Telephone
EV 3-4111

The Daily Colonist.

Vancouver Island's Leading Newspaper Since 1858

Forecast: Clouds, Evening Showers
(Details on Page 2)

No. 92—103rd YEAR | VICTORIA, BRITISH COLUMBIA, THURSDAY, MARCH 30, 1961 | *** | 10 CENTS DAILY 14 CENTS SUNDAY | 32 PAGES

IWA READY TO INVADE NEWFOUNDLAND WOODS

Here's Story Behind Bitter Fight

P. A. GAGLARDI

By PETER BRUTON
(Second of a Series)

On Oct. 19, 1960, Highways Minister Philip A. Gaglardi was convicted of contempt of court and was fined $1,000 by Mr. Justice T. G. Norris of the B.C. Supreme Court.

This action was to erupt in one of the bitterest fights of a session of the legislature notable for its bitterness.

The CCF and Liberal opposition jumped in at the opening gun—the traditional opening ceremonies of the legislature were shattered when CCF leader Robert Strachan questioned Mr. Gaglardi's right to take his seat—and the early part of the session was marked by an almost constant exchange of charge and counter-charge over the minister's conviction.

In the final analysis nothing was solved.

The minister's eligibility to sit in the House could have been decided had he appealed to the Supreme Court of Canada, but the deadline for such action was last Feb. 14 and this day came and went without any action being taken.

Mr. Gaglardi's troubles began after a highways construction contract had been awarded to a Montana man, Clyde W. Thornton.

Thornton had never built a highway in his life.

On the first contract, for $1,600,000 at Revelstoke, he went broke. Later he bid for, and got, a $750,000 contract on the Salmo-Creston Road.

Interest: 90 Per Cent

Thornton had no money, no equipment, no assets—but on the basis of the B.C. government contract he was able to borrow more than $200,000 from a pair of Seattle money lenders who charged 90 per cent interest.

Later one of these money-lenders, a Burton Glazer, took court action to get repayment of the loan and interest.

On Oct. 29, 1959, a restraining order was issued by Mr. Justice T. G. Norris prohibiting the payment to Thornton or his company by the highways department of $95,516 owing Glazer.

A telegram to the department advising of the court decision was sent by the solicitors for Glazer.

After the wire lay on a departmental desk for four days the advice of the attorney-general's department was sought and the opinion was offered that there was nothing to stop the payment of all the money owing Thornton.

Neither Highways Minister Gaglardi nor Attorney-General Robert Bonner was in Victoria at the time.

Highways department comptroller Alan Rhodes gave this evidence to the courts:

". . . At a date which I do not recall precisely, but which was between the third and 13th days of November, 1959, I mentioned the matter of payment to Union Contractors Ltd., to the minister of highways at his office in Victoria and reminded him of the legal opinion which I had obtained to the effect that the department must make payment to the contractor, and the minister then said to me:

"'We must act according to the legal advice,' or words to that effect."

On Nov. 13, 1959, a letter was sent by the highways department to Union Contractors, enclosing a cheque for $75,000.

This, then, was the basis for the contempt of court proceedings which not only saw Mr. Gaglardi fined $1,000 but resulted in the imprisonment of Thornton for a lengthy period.

An appeal by Mr. Gaglardi to the B.C. Court of Appeal in December was not successful, and he subsequently decided not to take his case to the Supreme Court of Canada.

The opposition wanted to know where this left Mr. Gaglardi insofar as his right

Continued on Page 6

Jobless Claimants At 846,940

OTTAWA (CP) — Claimants for unemployment insurance benefits at Jan. 31 numbered 846,940.

The figure compared with 785,071 at Jan. 31, 1959, and 782,542 at Jan. 31, 1960.

Union Given Foot in Door

The International Woodworkers of America (CLC) is going back into Newfoundland to organize the loggers two years after the union was decertified by the provincial government at the height of a 2½-month strike marked by bloodshed and death.

H. Landon Ladd, eastern president of the IWA, told a press conference in Vancouver last night that the union has been granted a certificate of registration, enabling the IWA to resume operations in Newfoundland.

NEXT STEP

The next step, said Mr. Ladd, will be organization of the loggers and attempts through voting to oust the government-sponsored Newfoundland Brotherhood of Woodsworkers (Ind.).

"We are not looking for a fight with Premier Joey Smallwood or anyone else," said Mr. Ladd. Already about 700 loggers have joined the new Local 2-181 to be formed by the IWA from the two large locals which were decertified in 1959, he said.

STILL ACTIVE

Mr. Ladd said although it was decertified, the IWA was still active in Newfoundland and had a number of members. He added: "We are not really going back. We have been there all the time. I say we will win Newfoundland."

The IWA in the province was decertified in the fall of 1959 at the height of a strike against the Anglo-Newfoundland Development Company and Bowaters.

DECERTIFIED

By unanimous act of the Newfoundland legislature the IWA was stripped of the certification it was granted by the province's labor relations board.

Premier Smallwood founded a new union for the loggers—the Newfoundland Brotherhood of Woodworkers — to take the place of the IWA. The NBWW signed a working agreement with the companies.

CONSTABLE KILLED

The strike, which lasted 2½ months, was marked by bitterness on both sides and outbreaks of violence on the picket lines that culminated in the death of a Newfoundland constable March 10, 1959, during a clash between police and loggers at Badger, 20 miles west of Grand Falls.

A 39-year-old logger was charged with murder of the policemen and subsequently acquitted by the courts.

NEW LIFE

The strike, both sides agreed, was more than a quarrel over five cents an hour and a shorter work week. The IWA said it was fighting for a new way of life. For the first time in a loggers' strike women were active participants, taking the place of men arrested on the picket lines.

Premier Smallwood accused the IWA of hatching a "diabolical plan" to bar from the woods some 17,000 part-time loggers, mostly fishermen, in order to win higher wages and better conditions for 3,000 to 4,000 full-time woods workers.

'DISASTER'

Mr. Smallwood said the bid, if it succeeded, would bring economic disaster to 700 out of 1,200 settlements in the area affected.

The union called the strike after Anglo-Newfoundland Development Company and Bowaters refused to accept a majority conciliation report calling for reduced hours of work and other benefits.

KEPT SUPPORT

In defiance of the government's decertification move, the IWA said it would not leave Newfoundland as long as the loggers wanted it. Officials claimed the union still commanded the support that won them certification over the old Newfoundland Lumbermen's Association by a mailed vote of 3,197 to 498.

* * *

H. LANDON LADD

* * *

PREMIER SMALLWOOD

Helicopters Fly Fuel To Snowplows

CHARLOTTETOWN (CP)—A state of emergency with priority to medical cases was declared Wednesday in snowed-under Prince Edward Island.

The island province is still buried deep under giant drifts of snow whipped up Sunday and Monday in a vicious storm which lashed the province and other parts of the Maritimes.

ROADS BLOCKED

Health Minister Dr. Hubert MacNeil said the state of emergency, declared after consultation with Premier Shaw, stranded in Amherst, was required because of blocked roads. This prevented emergency patients getting to hospital.

Two RCAF helicopters were assigned to the island by search and rescue authorities in Halifax. One will handle only medical cases and the other will airlift fuel, crews and equipment to snowplows.

Highways Minister Philip Matheson said more than 120 plows are on the job but the island will need a prolonged mild spell before all roads are open. Many plows are isolated and need spare parts and servicing.

Scotch And Water!

BLADNOCH, Scotland (AP)—A distillery workman turned the wrong tap Wednesday and the equivalent of 5,000 26-ounce bottles of fine Scotch whisky drained off into the River Bladnoch.

The loss stunned the villagers but the salmon and trout downstream were reported to be intoxicatingly gay.

SORRY TALE

Robert Cassie, manager of the distillery, sadly told a reporter:

"It is a sorry tale, a horrible mistake, by one of our own workmen. I would not dream of disclosing his name. He has suffered enough already."

FOR BLENDS

The whisky made at Bladnoch is, like most of the output in these parts, used in various blends that are placed on sale under well-known brand names.

The whisky lost to the fish was valued by Cassie at approximately £10,000.

Tanganyikans Pour Through Streets Cheering Freedom

DAR ES SALAAM, Tanganyika (Reuters)—Negroes poured into the streets of Dar es Salaam Wednesday night to celebrate an announcement that Tanganyika will become independent Dec. 28.

The cheering crowds were the biggest anyone could remember seeing in the capital of this British-administered United Nations trust territory in East Africa.

Thousands shouted "Uhuru" (freedom) as British Colonial Secretary Iain Mcleod emerged from a conference hall to make the announcement following three days of talks with local political leaders.

They garlanded their chief minister, Julius Nyerere, and hoisted him onto their shoulders for a procession through the streets.

MODERATE LEADER

Nyerere, moderate leader of the powerful African National Union, was chief architect of Tanganyika's progress toward independence.

A communique issued at the end of the constitutional talks said full independence will be preceded by "full internal self-government" beginning May 1.

RETAINS POWER

The governor will retain powers over external affairs and defence, but will associate the cabinet with his decisions as much as possible.

Tanganyika will apply for Commonwealth membership.

Britain will introduce a resolution in the UN, which inherited trusteeship of the territory from the League of Nations, proposing the end of the trusteeship.

Cameras Can Lie

CARDIFF, Wales (UPI) — Rev. Reginald Rosser resents the use of his church as a phony backdrop for wedding pictures.

He complained that many couples "are beginning married life with a lie" by going through a civil ceremony and then posing in front of the church.

To add to the insult, he said, "on Saturday, my church grounds will be strewn with confetti and rubbish which I have to clear away for Sunday services."

Masked Bandit Gets $900,000 in Gems

NEW YORK (AP)—An armed man wearing a rubber Halloween mask held up a diamond merchant Wednesday and escaped with gems worth at least $900,000.

"It was probably the biggest jewel holdup in the history of the city," said Police Lieut. John C. Cavanagh Jr.

The masked bandit, pointing a gun at the merchant, David Amsel, 37, is said to have told him:

"I want diamonds—lots of diamonds. Quit stalling or I'll kill you."

It was the second holdup of its kind in the neighborhood in 48 hours. Monday, a lone gunman grabbed $50,000 in jewels from Emanuel Hirschberg, a jeweller around the corner.

Altar Turns To Suit Denomination

OTTAWA (CP) — A tri-denominational chapel with a revolving altar was unveiled at the Civic Hospital here Wednesday.

The chapel, which will serve Roman Catholic, Jewish and Protestant denominations, has an altar on a swivel base that can be rotated by the clergyman for the appropriate faith.

The altar is the only one of its kind in Canada.

QUEEN ELIZABETH

* * *

Suddenly the Queen Is a Glamor Girl

LONDON (AP)—Once upon a time, Queen Elizabeth was a conventionally dressed woman. But not any more.

British newspapers Wednesday published pictures of the Queen dressed in a figure-hugging sequin dress and a white stole rakishly slung over her shoulders.

The Queen was guest Tuesday night at the home of the Indian high commissioner, Mrs. V. L. Pandit, in a gown that takes a back seat to few when it comes to flattering the figure.

Overnight, Britain had a glamor-girl Queen.

Don't Miss

Doctors Favor Government Aid
(Page 2)
* * *
Smoke Coat Stops Nuclear Death
(Page 3)
* * *
University Wrong For Many Students
(Page 5)
* * *
'Treason' Tossed Out South Africans Free
(Page 7)
* * *
Hockey Lotteries Lead to Murders
(Page 10)
* * *
Power Takeover Money Matter
(Page 20)
* * *

	Page
Bridge	28
Comics	22
Crossword	28
Financial News	8
Garden Notes	22
Radio Programs	27
Social	18, 19
Sports	10, 11, 12
Television	28
Theatres	23

Guatemala Bares Plot

GUATEMALA (AP)—Guatemala announced Wednesday night it has uncovered a plot for an uprising scheduled for next Saturday.

A communique said the plot was organized by Guatemala capitalists, leftists and young army officers with the aid of "Castro-Communist agents."

Sudden Death of Master Forger Foils New York Coup from Oakalla

VANCOUVER (CP)—Police said an expert forger who died Wednesday had planned to flood the New York area with scores of forged bank drafts and letters to banks in a scheme that would probably have been successful.

They said Llewellyn Theodore Welch, 49, who died of a heart attack, was going to mastermind the scheme from a cell in Oakalla.

The scheme was stopped after police received information from an accomplice.

Welch, a printer described by police as the mastermind behind some of Vancouver's greatest forgery racketa, was awaiting hearing of an appeal of a 14-year sentence imposed last June on four counts of forgery.

Evidence at his trial said a printing plant and $174,000 in partially completed counterfeit U.S. $20 bills and Bank of Nova Scotia travellers' cheques were found on his property.

Police said after they were tipped on the bank note scheme they took several perfectly forged bank drafts and letters written on bank paper from a railway depot locker. They said Welch apparently made them before he went to jail.

They said his scheme was almost foolproof.

The bank drafts and letters would be sent to New York area banks and an apparently-prosperous accomplice would call at the banks, ask if the draft had arrived, and collect the money.

Police said the drafts were made out for large sums and the New York accomplice could have hit scores of banks before the forgeries were discovered.

It was possible that a third accomplice was working in a key position in a Vancouver bank and supplying the paper for forgeries.

If anything went wrong at any one of the New York banks, the money from this bank was to be sent quickly to the Vancouver bank. The inside accomplice could then adjust the books to make it appear that a draft had been purchased.

Four Years University Offered at Price of One

TORONTO (CP) — A long-term savings plan to provide children with a university education was announced Wednesday.

Under the plan, to be administered by a non-profit organization, a child enrolled before his eighth birthday can complete a full university course for the price of one year's tuition.

The plan, drawn up by the Canadian Scholarship Trust Foundation, in co-operation with the Eastern Trust Company of Toronto, calls for parents to open a savings account with the trust company and agree to deposit a small amount each month.

When the child is ready to enter university, the principal from the account is available to pay his first-year expenses. If the student passes his first year, he is eligible to receive a scholarship covering his second year, followed by similar scholarships in succeeding years if he continues to pass.

The scholarships, covering tuition, room and board, books, registration and laboratory fees, will be financed from interest accrued by the money deposited.

The plan's administrators explained that money deposited is held in the depositor's name and can be withdrawn at any time, but interest remains with the fund.

Participants are free to select any recognized university or college in Canada and any course of not less than three academic years leading to a degree.

ALL ABOARD

With G. E. Mortimore

One of these days a speedboat driver is going to get a nasty shock. He is going to glance behind and see a water-policeman dogging him in a police boat with a siren and a red light on top.

The policeman will pull the boat driver over beside a patch of bullrushes and write him out a ticket.

In this way, the age of the water cowboy will come to an end.

There will be no more tearing along the shore of a small lake at 45 knots, chopping waterfowl to pieces, half-drowning child swimmers, swamping people's wharves, breaking fishermen's lines and deafening people with the noise.

Enjoy Them Now

Sad to say, all these picturesque folk-ways are going to fall into disuse quite soon. So you had better enjoy them, water-cowboys, while you still have a chance.

Of course, the federal government will need a little more prodding, before it begins a program of strict control, or gives provincial governments authority to do the job.

Only a few more people need to be run down—just a handful of swimmers decapitated by feeble-minded youths at the wheel of 100-horsepower boats. This must be done, to dramatize the situation.

The speedboat drivers will soon attend to this chore and provide the necessary bloodshed. Since power boats are increasing by thousands each year and anyone can drive them, with not even a primitive test of physical or mental fitness, it will be easily accomplished.

Without Warning

After the government has been shocked into action we may get licensing of drivers, proper licensing of boats with large numbers that you can see from a distance, and a force of water police with boats that can be transported quickly and without warning from lake to lake.

Power boats will be ruled off small lakes completely, kept to a moderate speed in middle sized lakes, and required to stay 100 to 200 yards from the shore of large lakes.

Impossible to regulate boat traffic? Too many boats? That's exactly what people said about cars, 50 years ago. Now they are regulating cars efficiently enough — too efficiently, some people think.

They'll be regulating boats, too.

When Causeway's Edwardian-age gaslight is officially lit today it will cast a nostalgic glow for Mr. and Mrs. Charles Chapman of Sidney, who fondly remember gas street lighting in Old Country before they came to Canada 36 years ago. Ald. Rev. J. L. W. McLean will light up the 30-year-old lamp at ceremony today.—(William A. Boucher photo.)

Marriage at 15 —'Progress'!

GENEVA (Reuters)—The president of the 18-country United Nations commission on the status of women Wednesday announced a "definite advance" — agreement on 15 as the minimum age for marriage.

Past Glows

Doctors Favor State Aid

* * *

Time Approaching To End Charity

VANCOUVER (CP) — Government must provide medical care for those unable to do so for themselves, the leaders of two Canadian medical groups said here Wednesday.

"The time approaches when society will no longer permit citizens to rely on charity," said Dr. R. MacGregor Parsons, president of the Canadian Medical Association.

His views, expressed in an address to the College of General Practice, were supported by Dr. F. Murray Fraser of Halifax, retiring president of the college.

Dr. Fraser told doctors at the college sessions the government must provide the best medical care for indigents "as it is the duty of a father to protect his children against starvation, poor housing, ill health and other hazards of life until they can assume these responsibilities for themselves."

Both doctors welcomed the appointment of a federal royal commission on health needs.

"This responsibility of government has grown out of the advances we ourselves have made in medicine," said Dr. Fraser. "The $2 house call which often gave our patient the best professional advice 50 years ago, now may, with specialist consultations and laboratory studies, end in a cost of $200."

SOMEBODY MUST

"Our patient is getting better care; he must pay more for it, or somebody must. So let's stop talking about the 'threat' to medicine under awakened interest of government in this problem and wholeheartedly co-operate to produce a system good . . ."

Dr. Parsons said the CMA believes an inquiry into health needs would be wiser than risking a large scheme which "may have an eye to political health" rather than to national ills.

Dr. Parsons told the college that medical men have only one motive—the good health of Canadians.

The CMA executive felt there was "some urgency in attempting to remove the question of medical care from the political field" and consequently sought an inquiry into health needs.

The federal government's appointment of a royal commission does two things, he said.

"It takes the issue of health insurance out of the political area. It permits us to portray the provision of health services in all aspects and to dispel the impression that doctors, doctoring and methods of financing medical services are the only ingredients in the attainment of good health."

Reds to Cut Garrisons?

MOSCOW (AP) — The conference of Warsaw Pact leaders ended its second meeting Wednesday amid growing rumors that Russia may withdraw additional troops from member countries.

Nothing has come from the conference beyond the fact that it is meeting. Even the Communist correspondents are writing little or nothing.

Open Tonight Till 9

Victoria's Newest and Finest Furniture and Appliance Store

FURNITURE MART

BROAD AT PANDORA BEHIND THE CITY HALL

EV 3-5214

NOTICE

Black Ball Ferries

Nanaimo — Horseshoe Bay

Change of Schedule

Effective March 29th, 1961

SUMMER SCHEDULE

DEPARTURES EVERY TWO HOURS FROM 6 A.M. UNTIL MIDNIGHT DAILY

FOR FURTHER INFORMATION

CALL EV 2-4277

Your Good Health

Best for First Cousins Not to Wed Each Other

By JOSEPH G. MOLNER, MD

"Dear Dr. Molner: I want to know something about marriage between first cousins. I am the offspring of such a marriage—there are three of us, two sisters and a brother.

"Our brother is married and is the father of two boys and a girl. My sister and I, though happily married for many years, have been unable to have children. Both of our husbands were married before and have children, so we feel that the fault rests entirely with us. There must be a very good reason. Can you enlighten us?—Mrs. E. S."

I think you are doing what we all do—hunting for something to worry about. Marriage of first cousins is frowned upon in many places because such a union tends to reinforce certain family traits in the offspring. Sometimes this is good; sometimes bad.

SOME FAULT

It is possible for first cousins to marry and have children as healthy as any. It is also possible for such marriages, in certain instances, to impose on the children some fault — poor eyesight being only one of many possibilities and I mention this only as a grab-bag example.

It is also possible for strong points, inherited from both sides of the family, to reinforce themselves in the children.

But by and large, it seems better for first cousins not to marry, rather than to risk the chance of weaknesses cropping up.

BROTHER DID

In your case, I doubt whether the kinship of your parents had anything to do with your not having children. Your brother did. This strongly indicates, even if it does not prove, that being the child of first cousins doesn't affect the ability to reproduce.

Since you and your sister both have husbands who are fathers, I can reasonably assume that you married later in life rather than early. And this, I feel pretty sure, is a far more important aspect in childlessness than anything else you've mentioned.

* * *

"Dear Mr. Molner: In what way does pernicious anemia differ from leukemia? — Mrs. L. R."

Pernicious anemia is a deficiency in production of red blood cells; leukemia is a disorder in white blood cells. It is incidental that some forms of anemia are associated with a form of leukemia as a complication.

* * *

"Dear Dr. Molner: I have a grandchild who raises phlegm but does not expectorate. Where does this phlegm go? To the lungs, or to the stomach, thus passing on as foods do?—M. E. W."

Into the stomach. Phlegm is primarily mucus, the natural secretion of the mucous membranes. There is no reason to worry about this. (The esthetics are another matter.)

Library Invaded Negroes Fined

JACKSON, Miss. (AP) — City court convicted nine Negro college students Wednesday of disturbing the peace by sitting in a whites-only library.

City Judge James Spencer fined the nine students $100 each and gave them 30-day suspended jail sentences. Their lawyer, Jess Brown, said they would appeal.

Shortly before the trial started a group of whites and a group of Negroes lined up in front of the court building.

As soon as the Negroes — approximately 100 — started singing and clapping, police with dogs guarding the front of the building rushed at the crowds with their clubs swinging. Negroes who did not get out fast enough were clubbed on the head and back.

The crowd of whites was ordered to leave the area. They were not struck.

In the eight-month period ending March 1, Australia had a deficit of $409,500,000 in overseas trade.

Council Won't Boost Pool Winner's Rent

RUDDINGTON, England (AP)—The Basford suburban council has refused to raise the rent for a football pool winner who feels the public shouldn't subsidize his housing.

George Wright, 64, and for nine years a member of the council, won £16,200 ($45,360) three weeks ago and asked the council to increase the $2.60 a week he pays for his government-owned, two-bedroom bungalow.

Wright is a member of the Labor party, and Labor members still control the council.

But the councillors decided they had a policy of one rent scale for all and couldn't grant Wright's request.

"They must be daft," said Wright. "I still think I ought to pay more."

He added that he might buy a house of his own, "but I like the place I live in now and would prefer to stay.

HOW TO HAVE A YOUNGER FACE THIS SPRING

Has winter left your complexion feeling harsh, flaky? Are little lines and crow's feet starting to show? These are warnings that your skin has been robbed of natural moisture by harsh weather, indoor heat, perhaps a weight-watching diet. You need POND'S DRY SKIN CREAM. This famous cream, now with Allantoin, starts to repair dry skin in just 10 minutes! Allantoin floats off lifeless surface skin cells, lets Pond's rich moisturized lanolin penetrate to thirsty tissues far below. Almost overnight, your complexion will become smoother, softer — you'll look younger. Pond's special formula will re-moisturize the driest skin. Get POND'S DRY SKIN CREAM — in jar or tube, wherever cosmetics are sold. Advt.

Death Bus Driver Committed for Trial

EDMONTON (CP) — Frank Budney, 31, driver of a school bus involved in a collision with a freight train at Lamont, Alta., Nov. 29, in which 17 students were killed, Wednesday was committed for Alberta Supreme Court trial on a charge of criminal negligence.

Magistrate S. V. Legg said he felt the crown had "made out a prima face case and there was sufficient evidence to warrant the accused be tried."

Budney will appear at the next sitting of Alberta Supreme Court in Edmonton.

He was released on his own recognizance of $1,000.

The Weather

March 30, 1961

Increasing cloudiness with a few showers by evening. Little change in temperature. Winds light becoming southeast 15.

Wednesday's sunshine, nine hours, six minutes; precipitation, nil.

Recorded Temperatures

High 55 Low 44

Forecast Temperatures

High 55 Low 43

Sunrise 5.56 Sunset 6.42

East Coast of Vancouver Island—Increasing cloudiness with a few showers by evening. Little change in temperature. Winds light becoming southeast 15 over Georgia Strait. Wednesday's high and low at Nanaimo, 60 and 40; precipitation, nil. Forecast high and low, 55 and 40.

West Coast of Vancouver Island—Mostly cloudy. A few showers. Little change in temperature. Winds light becoming southeast 20 in the afternoon. High and low at Estevan Point, 50 and 40.

TEMPERATURES

	Max.	Min.	Prec.
St. John's	38	17	04
Halifax	38	28	
Montreal	34	30	Trace
Ottawa	33	30	Trace
Toronto	39	45	01
North Bay	36	26	.10
Port Arthur	18	11	—
Kenora	8	11	—
Winnipeg	13	13	—
Brandon	12	11	—
The Pas	7	24	Trace
Regina	11	11	—
Saskatoon	10	10	08
Prince Albert	12	45	07
N. Battleford	15	44	01
Swift Current	20	18	—
Medicine Hat	21	18	—
Lethbridge	18	18	—
Calgary	41	31	—
Edmonton	38	42	—
Kimberley	39	40	—
Crescent Valley	39	43	—
Grand Forks	38	41	—
Kamloops	31	47	—
Penticton	31	43	—
Vancouver	44	38	—
Prince Rupert	34	18	09
Prince George	35	30	—
Whitehorse	19	43	—
Seattle	39	40	—
Portland	39	45	—
San Francisco	45	39	—
Los Angeles	48	39	—
Spokane	35	30	—
Chicago	33	43	—
New York	47	30	31

TIDES AT VICTORIA
(Pacific Standard Time)

	Time	Ht.	Time	Ht.	Time	Ht.	Time	Ht.
	H.M.	Ft.	H.M.	Ft.	H.M.	Ft.	H.M.	Ft.
30	102	12	7 6	08	17	5 2	13	34
31	02	39	7 1	08	46	4 8	14	21
April								
1	00	55	7 8	09	17	4 1	15	09
2	01	38	7 9	09	55	3 5	16	03
3	02	25	7 9	10	32	3 0	17	08

TIDES AT ESQUIMALT HARBOUR
(Pacific Standard Time)

	Time	Ht.	Time	Ht.	Time	Ht.	Time	Ht.
	H.M.	Ft.	H.M.	Ft.	H.M.	Ft.	H.M.	Ft.
30	04	17	10 4	10	18	6 4	15	30
31	04	56	10 4	10	45	5 8	16	09
April								
1	04	57	10 4	11	09	5 2	17	19
2	05	39	10 4	11	41	4 5	18	27
3	06	44	10 3	12	18	3 9	19	17

Ship Calendar

NAVY

St. Therese and Jacquiere return today at 1:30 p.m. Saguenay, St. Laurent and Ottawa return Tuesday at 10 a.m. Sussexvale, Beacon Hill and New Glasgow return April 21 at 11 a.m.

MERCHANT

Victoria — Oriental Star, Interocean.
Catharine Onderdonk, Chemginda, Armar.
Nanaimo — Elbing.
Alberni — Atlantic Star.
Tahsis — Arch Angelia.

MARACA RUM is here!

One taste will tell you why MARACA is the news of the year in finer, smoother rum! Sun-mellow and distinctively dry — MARACA RUM adds a touch of tropical magic to every rum drink. Try the two delicious varieties — MARACA White Label and MARACA Black Label.

This advertisement is not published or displayed by the Liquor Control Board or by the Government of British Columbia.

TIP TOP tailors

Spectacular Pre-Easter Offer!

save $20.00

ALL-WOOL WORSTED

MEN'S READY TO WEAR

SUITS

ONLY $45

$65.00 VALUE

$10 DOWN

OPEN A CONVENIENT REVOLVING CREDIT ACCOUNT

Men take advantage of TIP TOP'S spectacular pre-Easter offer! These are trim 2 and 3-button suits, tailored by TIP TOP to our high standards from superb all-wool worsted cloths acquired in a huge special purchase. You'll immediately recognize the top quality at this incredibly low price! All sizes! Extra-wide pattern and colour selection.

THE PATTERNS
Muted Checks, Overchecks, Fine Hairlines, Twists, Plains—and more!

THE COLOURS
Greys, Blues, Browns, Heather Tones, new Olive variations and Burnished Tones!

THE TAILORING
Our own . . . to exacting standards which have established Tip Top as Canada's leading tailors!

Many with Two Pants — Extra Pants $12.00

SATISFACTION GUARANTEED OR MONEY REFUNDED

648 Yates St.

Open Thursday 'til 9 p.m.

'Coat of Smoke' Holds Off Death In Nuclear Blast

OTTAWA (CP)—A puff of chemical smoke has been developed by Canadian scientists to shield persons from the heat blast generated in nuclear explosions.

Dr. Henry Sheffer, chief of the Defence Research Board chemical laboratories at nearby Shirley Bay, said Wednesday night the light chemical substance developed by his reaserch team could be used to coat garments and save the lives of people in waves of otherwise fatal heat.

He said it was a major break through in the field of nuclear protection and would be adequate to save persons caught outside the limited central area of atomic blasts.

The yet unnamed substance has been tested as a coating over nylon mesh in a solar oven at Shirley Bay. When a beam of intense heat is focused on it, the material produces an immediate blanket of smoke that completely protects the material it covers.

Its protective capacity has been demonstrated by one of the scientists, Lloyd Wilson, a physicist from New Zealand, who has put his arm, covered by the chemical mesh, into the oven's solar ray.

Floods Rage

Thousands Flee In Seven States

CHICAGO (AP) — Parts of at least seven states remained under water Wednesday as rivers and streams overflowed their banks. Thousands were homeless and the threat of more rain or snow posed new dangers.

Choked river basins and surging waters spilled over wide areas in Iowa, Wisconsin, Minnesota, Missouri, Arkansas, Mississippi and Texas.

More rain, hail, thunderstorms and snow were expected to increase the flooding in Texas and Arkansas, with showers swelling the muddy water lakes on farm lands in the United States Midwest.

At Waterloo, Iowa, where hundreds of flood fighters strained through the night to hold back the swirling waters of the Cedar River, the waters crested Wednesday at 21.9 feet, or 6.9 feet above flood stage.

Late in the day the Kickapoo River in Wisconsin and the Root River in Minnesota were receding.

Atom Waste 'Buried' In Glass

LONDON (Reuters) — Scientists here are developing a method of disposing of radioactive waste by embedding it in glass that would be durable for five centuries, the British government's atomic energy authority announced Wednesday. A pilot plant for the process is being built.

DEAN RUSK
. . . France wins

U.S. Gives In on Laos

BANGKOK (UPI)— Authoritative American sources said today the U.S. is ready for military intervention in Laos at a moment's notice if necessary despite the mildness of a SEATO warning to the Communists.

The eight foreign ministers of the Southeast Asia Treaty Organization adopted a compromise resolution yesterday reflecting a split in U.S. and French thinking. It expressed "grave concern" over events in Laos and warned SEATO would take "whatever action may be appropriate."

U.S. Secretary of State Dean Rusk had wanted a more forceful warning of direct military intervention. French Foreign Secretary Maurice Couve de Murville wanted to tone down the military threat in fears strong words might prejudice a peace settlement. Couve de Murville won.

Moscow still has not replied to a British proposal for an immediate cease-fire in Laos to be followed by reviving of the three-nation control commission for Indochina (India, Canada and Poland) and eventual calling of an international conference on Laos' future.

Rusk leaves later today for New Delhi for talks with Prime Minister Nehru who is emerging more and more as a mediator between East and West in the Laotian crisis. Nehru said "it's a good thing" the SEATO resolution was so mild.

Russia Objects

LONDON (Reuters) — Moscow radio said Wednesday night the final communique of the SEATO meeting in Bangkok tried to "justify intervention" in the internal affairs of Laos.

Corby's
SINCE 1859

Unmistakably the smoothest of all whiskies...

Corby's Special Selected
CANADIAN WHISKY AGED 8 YEARS

BUY CORBY'S AND YOU BUY CANADIAN

This advertisement is not published or displayed by the Liquor Control Board or by the Government of British Columbia.

British Columbians Live better with

SUPER-VALU

SUPER-VALU's New $100,000.00 "CROSS OUT for CASH"

GAME No. 8

RULES

1. Place an X in pencil, over the alphabet letter to the right of the numbers on your card if the same number appears in the game in this SUPER-VALU newspaper ad. Reprints of ad will be posted in all SUPER-VALU stores.
2. You must match the numbers on this game with the numbers on this week's cards. There are 12 possible ways to win.
3. If you have five consecutive numbers in a row—down, across or diagonally—you have a winning card. To receive your prize, return this card as instructed on the back.
4. We reserve the right to correct any typographical, mechanical or other errors which appear in any published matter in connection with this game, and to reject winning cards not obtained through legitimate channels. All winning cards become the property of the Cross-Out Advt. Co. Inc.
5. SUPER-VALU "Cross-Out" cards are given away FREE at all SUPER-VALU stores. NO PURCHASES are required.
6. Employees of SUPER-VALU Stores and their families are not eligible to participate in this game.

HAMS Shank Portion ____ lb. 55c
BANANAS Golden Ripe ____ 5 lbs. 49c
EGGS Grade A Large ____ 2 doz. 85c
COFFEE NABOB, Regular or Fine ____ lb. 63c
HOT CROSS BUNS McGavin's Pkg. of 12, each 29c
FLOUR Purity 25-lb. paper bag ____ ea. $1.39

SUPER -VALU

Prices Effective: Wednesday, Thursday, Saturday, March, 29, 30, and April 1

CHECK THE SUPER-VALU FLYER FOR MORE OUTSTANDING BARGAINS

Standard FURNITURE DENNYS OF VICTORIA

SPECIAL

OPEN THURSDAY 'TIL 9 P.M. and then again on SATURDAY 8.30 to 5.30

SPRING SAVINGS

CHROME HIGH CHAIR
Get the best for the youngster in your home . . . at low price too! Sturdy chrome frame, arborite tray, washable seat and back upholstery . . . in white, yellow, coffee or turquoise. SPECIAL ____ 13.99

BEDROOM SUITE
Modern styled, in rich bonded walnut . . . a suite you'll be proud to own! Mr. and Mrs. Dresser with 6 drawers, bevelled swing mirror, 4-drawer chiffonier and bookcase bed. SPECIAL ____ 149.50

HALL RUNNER
Years of extra wear with a tufted loop pile hall and stair runner, 27 inches wide, in sandalwood, turquoise, beige and rosewood. Per lin. yard., SPECIAL ____ 2.98

"SUPER REST" MATTRESS
An outstanding mattress featuring genuine Imported Damask ticking from Ireland! 312-coil unit, smooth top, flange edge, sisal pads and flexolator. SPECIAL ____ 39.98

COMPLETE HOLLYWOOD BED
The "Restdale" with a 220-coil innerspring unit, sisal pad insulation, taped edge, turning handles, imported ticking. Matching Box spring has 6 legs. In 3'3" size only. Complete, SPECIAL ____ 39.98

FOLDING CARRIAGE
Modern, sturdy folding carriages with cushion-foam interior, chrome-plated undercarriage and convenient Lift-o-Bed feature. Well-sprung for smooth-riding comfort. SPECIAL ____ 38.99

LINO TILE
Here's a very special saving on smart tile for your floors! Standard gauge Lino Tiles by Dominion, in grey, beige, brown, yellow, green, red, rose, turquoise, blue. Reg. 14c each. SPECIAL, each ____ 9½c

TABLE LAMPS
Imported Ceramic Base Lamps in plain and modernistic design on base, complete with smart drum shade. Lamps range from 30 to 36 inches in height. Priced from SPECIAL ____ 10.95

METAL DINETTE SUITES
Your choice of Bronzetone with walnut woodgrain arborite tops, 4 chairs in contrasting Savanne cover, or chrome with Fantasy pattern Arborite, 4 chairs in gold or blue.
Price ____ 79.00
Less Trade-In ____ 20.00
59.00

ALL-PURPOSE GARDEN CHAIR
Lightweight Aluminum Garden Chair, weatherproof and easy to fold. Bright Tartan Saran seat and back, a most useful and dependable garden chair. SPECIAL ____ 4.99

GARDEN CHAISE LOUNGE
Another all-weather product, with comfortable adjustable back featuring gay Saran Web on light aluminum frame. Folds compactly and easily. SPECIAL ____ 13.95

SLIP-COVER SPECIAL
Wonderful selection to choose from . . . all especially selected for the slip covers to give years of wear and bring beauty and color to your home. Average 2-pce. Suite covered for ____ 79.90
Extra Chair ____ 29.90
Also 2 Other Special Groups

TEXTURED CLOTH
Plain textured cloths in boucle yarns for soft hanging draperies. See this group of lovely wood tones, so pleasing to the eye. 48-in. wide.
Reg. 2.95 yd. 1.98 Yd.
Reg. 4.95 yd. 2.98 Yd.

MOFFAT ELECTRIC RANGE
Know the cooking Magic of MOFFAT . . . a fully-automatic 30-inch ELECTRIC RANGE with a huge 24-in. wide oven, 7-heat switches, many other top quality features. SPECIAL ____ 199.00
WITH YOUR TRADE-IN

RCA VICTOR TV CONSOLETTE
A smart NEW VICTOR TELEVISION MODEL with the new 23-inch picture tube . . . Enjoy Golden Throat Sound with the finest TV Picture on this smart new consolette. SPECIAL ____ 214.00
WITH YOUR TRADE-IN

Standard FURNITURE DENNYS OF VICTORIA

PARK and ENTER
Plenty of Room in the View St. Lot

737 YATES ST. EV 2-5111
Open 'Til 9 p.m. Thursday

The Daily Colonist.

1858 "An Independent Newspaper, The Organ of No Clique or Party" 1961

Published every morning except Monday by the Colonist Publishers Ltd. at 2631 Douglas Street, Victoria, B.C.

RICHARD J. BOWER, Editor-in-Chief

Vinegar Again

NO doubt it is frustrating for May 24 celebration officials to plan an attractive program of events for this annual civic holiday occasion, only to be hampered by lack of funds. When these must come by voluntary donation however one doubts that vinegar is better than sugar as a persuasive.

One official says the public should be "needled out of their security." Just what security has to do with it is not easy to see, but certainly to be told to "get off the seat of their pants and make a donation" is a queer way of inducing individuals to subscribe.

This is an attitude that has crept into fund campaigns of different kinds in recent years, and it has failed for the simple reason that people resent any attempt at browbeating. That has been so obvious it is strange to find the big stick again being waved.

Another official rightly points out that the "golden years" of ample funds are over, temporarily at least. They may come again, but meantime the community is being oversubscribed and finds it hard to respond to all the appeals that are being made. Nor are economic conditions at their most favorable.

In their separate ways all of the public appeals for funds are worthy causes and merit as much support as can be given to them. So does the annual May 24 celebration. But recognition of the demands made on private pockets should invite an approach calculated to soothe, not annoy. When reliance must be set on the latent generosity of the community—which for the most part is warm and humane and anxious to do its best—it is extremely unwise to cause needless irritation.

Another aspect of the May 24 celebration period is that nowadays many other personal interests divert attention from it. The days when it was the chief local event of yearly public gaiety are over; society and its habits have changed and this cannot be gainsaid.

One hopes that the affair this year will prove to be as successful as ever and that the organizing officials will be rewarded for their commendable efforts. The celebration warrants ample support, both financially and in attendance. Too much "needling" of the public might invite a closed pocket, however, and a parade with no one watching it. That would cap the whole business.

Mr. Argue's Gambit

MR. Hazen Argue, leader of the tottering National CCF Party, proved in Parliament this week that although he is ready to see his party lose its position as an effective and independent political force later this year he is not so willing to accept the same fate for himself.

In what could be interpreted as a high-principled move toward pacifism, Mr. Argue called for the withdrawal of Canada from the North Atlantic Treaty Organization. As could be expected the proposal was soundly rejected by the House, a result which would astonish nobody —least of all Mr. Argue.

However, this apparently futile sortie into the field of foreign policy was the result of no lofty idealism calculated to improve the security and well-being of his fellow Canadians, but simply a shrewd move on his part to strengthen his position as a contender for the leadership of the New Party.

For some time now NATO membership for Canada has been a New Party point of disagreement between the CCF and the CLC—with the CCF favoring the country's immediate withdrawal and the CLC backing Canada's continuing participation.

Quickly seeing this as the possible beginning of a major split between the groups which could well result in the death of the party before it is even officially born, New Party officers set up a small subcommittee under national CCF president David Lewis to put together a final policy statement to go before the inaugural convention.

It now appears that Mr. Argue, seeing this subcommittee—led as it is by another contender for the New Party leadership — as a distinct threat to his ultimate ambition, and faced with the strong possibility that yet another strong rival in the person of Saskatchewan's Premier Douglas will accept nomination, has decided to start early with his nomination campaign by using the House of Commons as a meeting hall.

Sensible Advice

POLICE Chief W. A. Pearson of Saanich, whose force operates a radar speed-measuring device, has reason on his side when he says he "couldn't care less" about the news that an electronics company in the United States is manufacturing a "radar sentry" for motorists.

The gadget, selling for about $40, sounds a buzzer signal when it comes within a quarter of a mile of radar speed-detecting equipment, according to the makers.

One can imagine how smart some drivers would feel if the device enabled them to outwit the police and their wonderful electronic gear, and slow down in time to avoid being caught speeding.

But in time they might realize that their little $40 boxes were accomplishing much the same results as the police radar equipment, the presence of which is usually made quite obvious because it is chiefly used as a deterrent.

It could be, too, that in this day when so much electronic equipment is in operation, the owners would find the little boxes calling "Wolf! Wolf!" too often.

Besides that, as a traffic officer has observed, presence of such a device in a car would place a brand on a driver involved in an accident, and perhaps an expensive brand.

In all, Police Chief Pearson seems to be giving sensible advice when he says, "It would be much simpler if people drove within reasonable bounds of the speed limit."

Interpreting the News

Which Needs the Other?

By DAVID ROWNTREE, Canadian Press Staff Writer

IT has been said that Africa needs the United Nations more than the UN needs Africa.

If, as seems likely, many African politicians might agree privately with this, it may appear illogical and ungrateful that there is so much criticism of the UN operation in The Congo from Africans.

The Congo government at Leopoldville exhibits the most obvious lack of reason when it tells the UN it is time to pack up and go home because the Congolese are in control of things.

Premier Joseph Ileo of the Kasavubu regime coupled his latest statement in this vein with the afterthought that of course UN financial and technical help would still be welcome.

As for the Russians their position is, if possible, more irrational than it was six months ago. They want Secretary-General Dag Hammarskjold dismissed, Moise Tshombe of Katanga and Gen. Joseph Mobutu of Leopoldville arrested and all Belgians thrown out of the country. All this is to be done at the same time—within one month—as the UN force is withdrawing from The Congo.

Not surprisingly, such a muddled program gained little support in the Security Council and can expect little more in the General Assembly.

In this climate, demands for a tougher stand by the UN are gaining ground.

Prime Minister Nehru says he might have to withhold 3,000 urgently-needed Indian troops unless the UN reoccupies the ocean port of Matadi, by force if necessary. The loss of Matadi, from which Sudanese and Canadian troops were routed March 4 and 5, has hampered the whole UN operation.

President Nkrumah of Ghana wants the UN to take over complete authority in the tangled nation, disarm and control all Congolese troops, release political prisoners, convene parliament and supervise new elections.

While Western countries generally support proposals for more vigorous UN action, they resent being asked to foot the bill while letting others—"primarily Africans," in Nkrumah's phrase—carry it out.

In particular the West is exasperated that Africans should parrot the Communist line that "white" countries with troops in The Congo are cloaking a NATO "colonizing" operation in UN clothing.

A Canadian delegate told the UN General Assembly's budgetary committee Tuesday this is "too absurd."

But what is absurd to Western ears may not be to African or Asian.

"I FEEL WE MUST KEEP SOME CONTACT WITH THOSE UNHAPPY CUBANS."

Thinking Aloud

Gerald Waring

". . . of shoes — and ships — and sealing wax—of cabbages and kings"

By TOM TAYLOR

A FRENCH poet once confessed that if a parade passed his window with the Tricolor flying and the military band playing he'd be hard put not to run out and join up. This writer wouldn't exactly feel like joining up—no one would have him now anyway—but he'd run a mile, as it were, to hear the band at close range.

Well, a block or two at least.

There couldn't be an army without bands, although reading between the lines, the Toronto Star seems a bit doubtful about this. It contrasts the amount spent last year by the federal treasury on service bands with the amount the Canada Council will allot to national musical activities like symphony orchestras, etc.

Roughly $5,000,000 to $500,000.

And so, concludes the Star, alas for Ludwig von Beethoven, the day belongs to John Philip Sousa.

* * *

Not entirely, perhaps. If it's true that military bands tend to the "pops" type of music this is not the whole story. The higher realms of musical aesthetics are not necessarily strange to them and some bandsmen are accomplished musicians of virtuosic quality.

But their function is not to emulate Beethoven but to stimulate the commonality.

This is the prime reason why military bands ever came into being, to put zip into the step of the troops and fire them to great endeavor. Who would say this is not a rare virtue? Not any soldier who had his front-line fill but who could rise again to the heights by the martial music of his regimental band.

Certainly not the former OC of the local Canadian Scottish, whom this writer overheard one night in the Armoury breathing deeply with delight as he leaned over the balustrade and drank in the rising sounds of the pipes.

This is not an argument for the bagpipe; the audience that sat in the Arena glorified by the Coldstream Guards band some months ago felt equally impressed and inspired.

Granted $5,000,000 may seem a lot of money although when parcelled out among all the service bands I'm sure it doesn't add up to much. One fifth of this sum went to the militia bands, and considering the number of them their share would be small.

Not enough to keep them in fancy trimmings without the units dipping into their own self-subscribed funds; and of what use is a band that isn't dressed colorfully and well.

Anyway, monies spent on military bands can stand comparison with monies spent on flame-throwers or submarine torpedoes. Martial music isn't meant to soothe the savage breast but at least it falls more pleasantly on the ears than the bursting of lethal high explosive.

* * *

Pleasure itself is an aspect of service bands, as distinct from their utilitarian purpose of keeping the troops in step when on parade. If you doubt this enter a music shop and note the number of fine records available; some really first-class recordings reflect the high musical quality of leading military bands.

And these bands, the best of them, can play "long-hair music," as the Star cites it, equally as well as less aristocratic numbers.

Far from bemoaning the money spent on service bands this writer for one wouldn't object if they spent more. He would like the Canadian service bands to tour the country more often than they do and let the citizenry hear how well they play, and thus spread something of the national pride that good military bands create.

Anyway you can't have an army without a band, lots of them. At least if you do it won't be much of an army. And since the Canadian Army — and this goes for the Navy and the Air Force too, of course—is a good army it is right and proper it should have good bands.

And bands, like bread and boots, cost money.

Reports From Ottawa

WHEN Prime Minister Diefenbaker reported to Parliament on how he had helped torpedo South Africa's membership in the Commonwealth, it was of more than casual interest to note the reactions of the leaders of the two opposition parties.

Interesting because, if they chose, they could make a political football out of the PM's action in siding with the non-white Commonwealth countries against Britain, Australia and probably New Zealand as well as South Africa.

It can be assumed, I think, that it might be a worthwhile political gambit for the opposition to damn Diefenbaker for having driven South Africa out of the Commonwealth.

And the opposition had only to look for example to the late Conservative opposition, remembering how some Tories, including the present foreign minister, Howard Green, had accused the Liberal government of "stabbing Britain in the back" by supporting the United Nations' successful effort to bring about a cease-fire in the Middle East.

* * *

However, Liberal leader Lester Pearson was influenced neither by hope of political advantage nor the chance to exact vengeance for the intemperate Tory recriminations over Suez. "There was," he said in the Commons, "only one course for Canada to follow and she followed it."

CCF leader Hazen Argue predicted that "this step will go down in history as one of the great events to its credit in the evolution of the Commonwealth."

It is impossible to read equivocation in either Pearson's words, or Argue's. In this grave decision and action Diefenbaker had measured up as a statesman, and all parties admitted it.

Or so it seemed. But six days later, at the annual meeting of the Liberal Association in the capital riding of Ottawa East, the former Liberal transport minister, Lionel Chevrier, had this to say:

"Mr. Diefenbaker completely mishandled his role at the Commonwealth conference. If Mr. St. Laurent had been the prime minister, he would have risen to the occasion, and instead of Mr. Diefenbaker's inflexible attitude, he would have tried to find some compromise."

* * *

Chevrier is the third ranking Liberal in the Commons after only Pearson and Paul Martin. What was he trying to do? To make his leader, a man infinitely more experienced than he in international affairs, appear a fool?

Not intentionally. The fact is that the sharp politicians among the Liberal MPs — a list that does not contain the name "Pearson" — are having second thoughts about the political potential of Diefenbaker's part in turfing the new Boer republic out of the club. They're waiting and watching to see how the country reacts to Diefenbaker's "defection" to the side of the non-white Commonwealth members. Meanwhile Chevrier — impatient, perhaps — put up a trial balloon at the Liberal meeting in Ottawa East.

Makes you wonder about several things — including how much control Pearson has over his troops.

The Packsack

There's Little Time

By GREGORY CLARK

A backwoods friend of mine who is one of the most intelligent men I have ever met was in town for a few days interviewing prospective cooks and waitresses for the small summer camp he operates. I took him to lunch, and a couple of acquaintances of mine, seeing us at a table for four came and joined us.

They were average characteristic city businessmen, and during lunch kept up a typically lively and entertaining conversation. My backwoods friend was characteristically silent.

When the two left us, my backwoodsman said:

"Does everybody chirp and warble like that in cities?"

"Well," I excused, "they are considered fairly intelligent members of the community."

"No," said the backwoodsmen, "not intelligent. As you know, I've guided and fed a lot of city people up at my camp the past forty years. And I've got a pretty clear idea of who is intelligent and who is not. The intelligent man is the one who asks questions rather than always spouting the answers. The intelligent man is the one always adding to what he knows, not wasting time showing what he knows. In the fifty years a man has to be grown up in, there's little time to reach intelligence."

He is seventy, and there.

(Copyright: Canada Wide)

Good Policy

Phased Disarming

By W. N. EWER

UNLESS something goes unexpectedly wrong, this summer should see the resumption in some form of the disarmament negotiations which were broken off last summer when the five Communist delegations walked out from the Geneva "ten-nation" Committee. It has therefore been a timely moment for the issue of the "statement" on disarmament on which the Commonwealth prime ministers reached unanimous agreement. The fact that it was unanimous is significant.

It is not a detailed "disarmament plan" or "disarmament proposal." It is a statement of the "general lines" on which, in the view of all Commonwealth governments, the agreed aim of "general and complete disarmament" should be sought.

There have been many attempts to create the impression that this has not been the aim of the Western powers. It is a baseless suggestion. As a matter of record the goal of complete disarmament — save for forces necessary for internal security — was laid down by Mr. Selwyn Lloyd in the 1959 United Nations Assembly before it was proclaimed by Mr. Khrushchev. It is high time that the last was heard of these accusations.

The Commonwealth premiers agree — as surely does everybody — that this is the ultimate objective. But they also agree that it would be entirely unrealistic to think of so vast a change being accomplished at one stroke. It must be the final outcome of a continuing process carried on "without interruption," but carried on by "progressive stages."

They agree, in other words, on "phased" disarmament. It is a conception which has incontrovertible advantages.

In the first place, it would be practicable. In the second, it would give an opportunity for "verification at each stage that all parties are carrying out their undertakings." Thirdly, it would ensure that "at no stage will any country or countries obtain a significant military advantage" by the process. Fourthly, it would provide the possibility for the creation of an "effective machinery of inspection which should come into operation simultaneously with the phase of disarmament to which it relates." For, as the statement says, "disarmament without inspection would be as unacceptable as inspection without disarmament."

There is much else in the document which seems to me wise.

For example the suggestion that "endeavors to reduce tension by helping to remove other sources of friction and suspicion" should go on simultaneously with efforts for disarmament. Neither is a substitute for the other.

But the kernel of it all is this insistence on a phased and continuous process based on the premise that "disarmament and inspection are integral parts of the same question."

On immediate methods of approach and procedure the statement is reserved and cautious. The prime ministers, one senses, thought it unwise to deal with such matters in detail. It is not their function to advise other governments as to how to proceed. Any attempt to do so might be resented. At this particular moment it might well do more harm than good. So they content themselves with three proposals.

First, that "the principal military powers should resume direct negotiations without delay in close contact with the United Nations."

Second, that "other nations should also be associated with disarmament negotiations, either directly or through some special machinery to be set up by the United Nations."

Third, that "side by side with the political negotiations, experts should start working out the details of the inspection systems required." That is the practical suggestion put forward last September by the British prime minister.

It is significant that it has commended itself to all his Commonwealth colleagues.

These procedural questions will have to be discussed during the coming months. And experience teaches us that procedural questions can prove decidedly intractable if anybody has the wish to make them so.

The implication of the whole document is this. That there has been enough, and more than enough, sterile controversy about phrases like "general and complete disarmament." That the real and essential task is to try to work out a practical and workable program for disarmament and inspection by successive stages. And that to this end "direct negotiations" should be "resumed without delay."

And its importance is that this is the declared and unanimous opinion of al the prime ministers of the Commonwealth who assembled in London.

Fair Summary of Opinion

Australia Agrees With Menzies

ALTHOUGH the Australian Labor Party sought to rebuke Prime Minister Robert Menzies for his "arrogant and provocative" statements in London on the South African question, there can be little doubt that on this issue his declaration was a fair summary of Australian opinion. (Mr. Menzies said that had he been in Dr. Verwoerd's position, he would have acted in the same way as the South African premier.)

Mr. Menzies in the past has not always reflected Australian sentiment at Commonwealth and international conferences, but this time he seems to have done so. There is no support for apartheid anywhere in Australia. But, similarly, there was no demand, except from a small extreme left-wing section of the Labor Party, for South Africa's exclusion from the Commonwealth because apartheid happens to be the policy of the reigning political party at Capetown.

Opinion now is that, given reasonable restraint, the Commonwealth should weather the storm as it has weathered others, and could be the stronger for doing so.

By WILLIAM FITTER, from Sydney

Australians, a politically aware race with their complicated State and Federal governmental systems, have always drawn a sharp distinction between the people of a country and their temporary government. They would have been satisfied to condemn apartheid in straight from-the-shoulder terms and then keep South Africa within the Commonwealth and work upon Dr. Verwoerd — as one works to restrain a wayward member of one's family — to see the error of his party's racial discrimination policy. That attitude may seem naive in the sophisticated political atomsphere of Europe, but it makes sense in Canberra, where, because of sparsely populated Australia's proximity to Asia, there is a lively conviction that survival lies in getting along with the colored races on a basis of equality, not in fighting them.

Australia is trying hard to live with her Asian neighbors. She admits to her universities, hospitals and technical colleges under the Colombo Plan an increasing number of Asian students — and treats them as equals. She sends engineers, scientists, doctors and agricultural experts to any Asian country that seeks assistance. She is developing New Guinea to the point of self government, a slow progress because of the primitiveness of that territory's native races. But none of this implies any weakening of "white Australia" policy, a policy which is frequently misunderstood overseas but which has the support of all Australian political parties.

That policy is fundamental, and if it were ever questioned at a Commonwealth Prime Ministers' Conference and modification of it made a condition of Australia's continued membership, Mr. Menzies, or anyone else who happened to be representing Australia, would part from the Commonwealth as Dr. Verwoerd did.

Australians, however, see no reason why their "white Australia" policy should be questioned. It has nothing to do with apartheid. Australia does not discriminate against anyone within her shores and is concerned to prevent the creation in Australia of such a racial problem as the United States fell heir to with the admission of Negroes.

(CPYR Copyright)

Happier, Better-Trained Elsewhere

Many Don't Belong in University

* * *

Nothing Else Offered For the Non-Academic

Dr. Henrietta Anderson, author of this article, has played an important role in the development of public education in B.C.

Dr. Anderson was born in Aberdeen and trained as a teacher there, taught in London, and came to Vancouver in 1912.

She was the first woman vice-principal in a mixed B.C. elementary school, pioneered as a woman principal in South Vancouver and North Vancouver, was the first teacher to become president of the Parent-Teacher Federation of B.C., was the first winner of the Ferguson Memorial Award for outstanding contribution in the teaching field, and ended her active teaching career as vice-principal of the Provincial Normal School in Victoria. Dr. Anderson won her bachelor's degree from Queen's University in 1925, her master's degree and doctorate from Washington in 1929 and 1938.

By DR. HENRIETTA ANDERSON

There is a story of a young lady who left here to go to a southern university in pursuit of a Ph.D. degree. After a few months she wrote home to say she was being married. Her father, who had been at some expense to finance her so far, wrote to remind her of that fact, adding that he had understood she had gone there to get a Ph.D. She replied, "I did; I've got him."

Now this is just a story, but sometimes one wonders. To those who know the whole picture of the education structure, it actually hurts to think of the immense sums being poured into the university which should cater to no more than some 30 per cent of the total student body, while so little is available for the rest.

Let's Be Big

It may be we are carried along by some powerful public body which sees things largely in terms of size. Let's have the biggest university on the Pacific coast, irrespective of what is going into it. The biggest can be the best but it often is not. So we have such dictums as: "every child has a right to a university education."

Now, in the first place, all pupils do not come with the capacity or the urge towards an academic program. This we in Canada are somewhat unwilling to admit due to wave of a sort of intellectual snobbery. Still it is a pertinent truth and also a merciful dispensation of Providence, for it would be a sorry world if all children were academically endowed; who would do the thousand and one worthwhile things we see around us contributing to our daily welfare? In the second place, it is not good from any point of view that universities should be cluttered up with numbers of pupils who should not be there at all.

They Know

In one of the several briefs presented to the Chant commission on education from the University of British Columbia, it is stated that many students are attending university despite the fact that they and their parents (and we must add their teachers) know that they do not belong there.

Why are they there then? Well, it is easy to get there now. We are sometimes reminded that the days are over when university was only for those with money. Still, in those days they had to pass a fairly stiff examination to get there. Now we have practically a free pass for almost anyone. Then, too, parents have more money and feel their children should have what they perhaps missed. But in the final analysis, as that same university brief went on to point out, there really is not anything else offered for the non-academic, no other sort of institution for them to go to.

Misquoted

This is a situation which the Chant report has some ideas on remedying. There surely never has been any document so misquoted, misrepresented and generally maligned as the report, both by those who have not read it and by some who presumably have. To accuse the commissioners of snobbery because they do offer some sort of vocational or trade education for some students is to put the shoe on the wrong foot.

It is indeed cheering to read of a possible school where, in addition to good study of basic subjects, such things as motor car maintenance, factory work, cleaning and pressing, shoe repairing, child care, laundering, family purchasing, garden and field work would be taught; in short, a trades and labor school. Not even the bold, bad Dr. Chant would have the temerity to call it that, though, so he called it a vocational school.

A principal once rose in a meeting to tell us that it was not our duty to educate the butcher, the baker and the candlestick maker. Why not? Do their parents not pay school tax? Are they to pay solely to educate the bright students? It is a sad commentary on our system that the quickest way for pupils to get good trade training is to get sent to one of our correctional institutions. Some experiments have been carried on along these lines but they are but a drop in the bucket.

True, we may not agree with all the steps suggested towards this type of education. Departmental examinations is a bad word now and brings slashing denunciation. Surely, it has all sorts of loopholes for discrepancies, but so has the A, B, C, rating based on a mysterious device known as the Normal Curve of Distribution. A professor scathingly asks, "Who am I to give a mark of 70 per cent? What is 70 per cent?"

What Is C

Well, it's 70 per cent. And what is a C grade? Anything from 45 per cent or less to eighty per cent or more, depending on what the rest of the class did with a paper and a 90 per cent mark on high school exams can bring two different letter gradings at two different times. Surely this is not any more reliable than the percentage system, especially when these letters are themselves given on exams presumably marked with the same human frailty.

We could dispense with this examination at end of Grade 7 and see that there is no suggestion of failure, another bad word to be avoided at all costs, despite the fact that it is a life situation which the pupil will assuredly have to face before he gets very far. The main idea in the report is sound and details can be worked out. Certainly the 10 per cent, suggested for the vocational side in the Chant report is far too small, but time and trial will help. Where this type of course has been tried in the interior of the province, the commission found nothing but great satisfaction for both pupils and their parents.

Ridiculous

Employers must also accept some of the blame for this stupid herding of students into university. They are demanding qualifications quite ridiculous for the job offered. A boy does not need Grade 11 to sell gas nor a girl to sell gloves, and both could be better and more happily prepared for both those jobs.

The general course for non-academic pupils has not proved satisfactory and teachers assure us it is beyond the capabilities of many pupils who become discouraged and disillusioned and leave school, unprepared for anything in particular and without even a sound education in the staple subjects. They become a drug on the labor market and in some cases are driven into the ranks of the juvenile delinquents.

Disillusioned

This same thing happens to the students who find themselves unable to profit by a university program. They are somewhat older and often find something else to do, but they, too, have suffered disillusionment and wasted time which could have been so much more profitably directed.

In conclusion, we might point out that a university education is not in itself a passport to success or happiness. The pages of past history as well as the world of today are filled with names of great men and women who never attended a university and have yet contributed greatly to the sum of human happiness.

We must inculcate the ideal that all labor well done is dignified.

These non-academic pupils are not dull or stupid; they are just not academically-minded. They can and do often in the end outstrip the others, especially if given a fair chance to develop their talents and leanings in a proper institution designed to give the type of training they need.

CANADIAN FORUM

Letters to the Editor

Good as a Circus

Now that silence dwells in the House after the mad rush during the past week to clear all business in such rapid order, with no concern regarding the importance of the issues being dealt with, it might be worth the effort and expense involved if the whole assembly were sent up to Victoria College (instead of soaking up sun in Hawaii) for a refresher course in basic English plus a few lectures on how to conduct themselves during debates in a manner which would bring more dignity to the legislature before the next session begins. If a number of the recent sittings had been televised they would have provided as good entertainment for TV fans as the TV circus.

G. A. MACKAY.

24 Wellington Avenue.

Council Should Blush

Recently the city council decided to change the venue of "Hyde Park Corner." The reason given: The audience might trample some daffodils. After the council's action of last year in permitting the destruction of almost all the flowers by a pack of idiots encouraging children to believe that rabbits lay eggs, etc., the council should blush. However, the parking and traffic situation at the old site would call for a change as soon as better weather comes.

The Socialists are now on deck again with their panacea for changing the whole world's troubles. If some one does not get on his box and start off with opinions of what can be done to improve local affairs, they are soon to lose this opportunity of availing themselves of freedom of speech. It seems we must call on Mr. Scott to get going again.

During the discussion of the matter many snide remarks of councillors were made. "Put them on the sea front, then their hot air will be blown away, etc." If such be so I suggest that in future the council and B.C. legislature hold their sessions in the open air at the same point. The wind from the sea will then create a condition which will surely enable the Dallas Road people to reduce their furnace oil bills.

F. C. HIGHFIELD.

1954 Nell Street.

Time Gone for Cure

It is axiomatic that if you remove the cause the effect will disappear and a cure will have been made, but there is no cure for unemployment because at this late date the cause cannot be removed. There is a remedy as distinct from a cure, however, but I gather by reading the Colonist every day that those who talk most and loudest about unemployment know more about the effect than they do of the cause, and no one has yet come up with a remedy.

Unemployment started in the latter half of the 13th century and has been with us ever since, sometimes rife and sometimes quiescent, having begun with the decline of feudal tenure and the growth of machinery. With a growth in population, what will it be like 10 years from now?

H. P. JOHNSON.

2701 Asquith Street.

Are you eating yourself to death?

It's not a matter of eating too much, but of eating the wrong foods! Foods that are considered basic may be responsible for many heart attacks... often fatal! Read "The Perilous Fat of the Land" in April Reader's Digest. Discover why it's not too much weight, but too much *cholesterol* that matters. Get your April Reader's Digest on sale now—39 articles of lasting interest.

CHANGE OF BUS SCHEDULE

Effective April 23 on the following routes:

VICTORIA - DUNCAN
NANAIMO - COURTENAY
CAMPBELL RIVER
PORT ALBERNI
SHAWNIGAN LAKE
COWICHAN LAKE

Enquire at the Depot for Information

Subject to the consent of the Public Utilities Commission. Any objection to the schedule may be filed with the Superintendent of Motor Carriers, Public Utilities Commission, Vancouver, B.C.

Vancouver Island COACH LINES LTD.
811 Wharf St. EV 5-4111

Estate planning?

Of course, mine was done by
MONTREAL TRUST Company
Victoria Office: 1111 Government Street
Phone EV 5-8126

the touch of
Perfection
has made it Canada's largest selling popular whisky

Walker's Special Old
in the Sparkling Decanter and matching 12 oz. Flask

This advertisement is not published or displayed by the Liquor Control Board or by the Government of British Columbia.

B.F.Goodrich
TIRES ON TIME
AS LOW AS $1.00 DOWN and your old tire
NYLON TUBELESS
750-14
Now Only $16.95
Exchange

SERVICE SPECIALS
Wheel Alignment
BY EXPERTS
PREVENTS COSTLY TIRE WEAR AND PUTS MILEAGE TO YOUR TIRES
Special 9.95
TIRES INSPECTED FREE
Smileage!
B.F.Goodrich
1111 Blanshard at Fort—EV 3-7541

New dog food discovery makes dogs Eager Eaters

NEW!

Not meal... not a kibble... not a biscuit... a new, more flavorful, meaty dog food.

NEW FORM—NEW FLAVOR!
New Purina Dog Chow is a brand new kind of dog food. Heat-treated under pressure, then exploded into crisp, appetizing nuggets bursting with satisfying, meaty flavor. Moistened nuggets won't stick to feeding bowl.

NEW NUTRITION!
All 43 vital nutrients dogs need for spirit, strength and glossy coat. Crisp, meaty nuggets of nourishment provide a better balanced daily diet than most humans get. Absorbs liquids instantly—easy to mix—no waiting.

SPECIAL OFFER! Famous Eager Eater Chow Bowl only $1.00*

Exclusive from Purina! $2.50 value. Made of unbreakable hard finish plastic—approx. 3½" deep by 10" wide—holds 6 full cups Purina Dog Chow—checkerboard design cannot fade or wash off. Order two bowls—one for Chow, one for water. *For each bowl ordered, send $1.00 and the weight circle from any package of new Purina Dog Chow—along with your name and address to—Eager Eater Chow Bowl, Box 154, Woodstock, Ontario. (Please allow three weeks for delivery.) Get your New Purina Dog Chow from your grocer or Purina Feed Store.

MADE BY THE WORLD'S LARGEST PRODUCERS OF ANIMAL FOODS

RALSTON PURINA COMPANY, LIMITED, Checkerboard Square, Clarkson, Ontario

The original decanter
now streamlined for your greater convenience

IMPERIAL
by HIRAM WALKER

This advertisement is not published or displayed by the Liquor Control Board or by the Government of British Columbia.

Newspaper Advertising Stimulates Buying

$50,000 Boosts Charge

BRANDON (CP)—Amount that two officials of Brandon Packers Ltd. are charged with conspiring to steal from the company was increased to $460,000 from $410,000 Wednesday as preliminary hearing of the charge opened.

Amended charge against Hubert Cox, 45, president of Brandon Packers, and Hugh Paton, 40, vice-president, alleges that between Jan. 1, 1956 and Nov. 30, 1960, they conspired together to steal "moneys and valuable securities" in the amount of $460,000. First charge mentioned $410,000 and made no reference to securities.

Mr. Paton and Mr. Cox are principal owners of Great West Saddlery Co. Ltd. of Toronto, Brandon Packers' parent firm.

They were arrested last January at the request of the Manitoba attorney-general's department following a government-ordered investigation of Brandon Packers' financial operations.

Open Tonight
Till 9
Victoria's Newest and Finest Furniture and Appliance Store
FURNITURE MART
BROAD AT PANDORA
BEHIND THE CITY HALL
EV 3-5214

Red Cross Seeks Man

The Red Cross Society is anxious to locate Bert Billingsley, or Billings, believed to be in the Victoria area.

Anyone having any knowledge of his whereabouts is asked to call the Red Cross at 1046 Fort Street.

Byelection Dates Still Secret

OTTAWA (UPI) — Prime Minister Diefenbaker declined yesterday to name the date of four federal byelections as the Commons adjourned for its 12-day Easter recess.

The government must announce a byelection date six months after the matter is brought to the attention of the House Speaker. The date does not have to fall within a six-month period after the seat becomes vacant. The vacancies are in Esquimalt-Saanich; Leeds, Ont.; Restigouche-Madawaska, N.B., and Kings, P.E.I.

Many observers believe Diefenbaker's failure to announce the dates means he will call a federal election this year.

Bitter Struggle Over Gaglardi Never Settled

Continued from Page 1

to sit in the legislature was concerned.

"I'm a pawn," answered the minister. "I am the centre of a controversy over which I have no control and must allow myself to be subjected to. But there will be a day when right is right and it will be decaired and stated in most emphatic terms."

But this was in the early part of the session. The main fireworks were yet to come.

"RESIGN"

"Parliamentary ethics demand the minister of highways should resign his seat upon being found guilty of an offence which seriously reflects on the operation of his department," said CCF leader Strachan.

"Despicable," said Premier Bennett of the opposition leader's move.

Mr. Strachan called for the government to put its own house in order and said the Social Credit government should pass a motion to mend a breach of parliamentary "morality." His statement was made despite the objections of the government.

"SHABBY"

"This shabby trick demonstrates conclusively the opposition has neither the guts nor the grounds to pursue Mr. Gaglardi," said Mr. Bonner outside the House.

But the biggest explosion was yet to come—from North Vancouver Liberal J. Gordon Gibson, the man who first charged that "money talks" in the issuance of forest management licences.

He said that both Mr. Gaglardi and Mr. Bonner were promoting "moral corruption" of the Social Credit government and he accused the highways minister of using his office "to trick the law."

TWO WAYS

There were two ways to decide the Gaglardi case, he said. Either a suit against the minister could be launched by a citizen, or the attorney-general could ask the Supreme Court for a ruling on the status of the minister.

"If the attorney-general would give us an assurance that he would take this action now, the House could drop this distasteful business and get down to its real job of improving conditions in B.C. But until the attorney-general does that there can be no escape from this sordid situation," said M. Gibson.

"JUST WAIT"

"Just wait until I speak," said Highways Minister Gaglardi.

His chance came a few days later.

Mr. Gaglardi accused the Seattle moneylenders of a blackmail attempt and implied that Mr. Gibson had offered more than $50,000 to anyone who had evidence of wrongdoing in his department.

"I have listened to the statement 'money talks'" said Mr. Gaglardi, looking directly at Mr. Gibson.

"WHOSE MONEY?"

"I would like to ask of the man who made the statement: Whose money talks? What money talks, whose money talks and how loud does it talk?"

The minister charged that Burton Glazer had approached several people in Vancouver threatening to "expose" him in an effort to force Mr. Gaglardi into making payment of the money owing Glazer.

He said he always gave the same answer: "Tell Mr. Glazer I work only one way and that is the proper way—he can do all the threatening he wishes."

"Hear, hear," said Premier Bennett.

WENT TO COURT

Mr. Gaglardi then told of how Glazer had gone to the courts in an effort to force the highways department to make payment.

The money had been repaid on the advice of the legal people in the attorney-general's department, he said, and neither Mr. Bonner nor himself was present at the time.

"This was done by our men, who used the proper initiative and the proper procedure and I continue to stand behind them," said Mr. Gaglardi. "Although I am the man who is under the gun, Mr. Speaker, I will accept my lot and my responsibility, but at no time did I ever say that the money should be paid either this way or that way."

CAPABLY HANDLED

He added: "I didn't know of ever seeing any court order until after I was charged with being in contempt of court—not because I wished to ignore this order but because it had been capably dealt with by responsible men and it was my opinion that this was strictly a legal matter."

The minister said he had saved the taxpayers of B.C. millions of dollars by his administration of the department, of some 777 contracts issued since he had become minister only three bogged down because of financial difficulties, the people hadn't lost a nickel, he never took a rest and worked 12 to 20 hours a day, and he had smashed "the inactivity" of past politicians.

CUT MOVED

Only one thing remained to be done, and it came toward the end of the session.

The traditional vote of non-confidence by moving that the minister's salary be reduced by one dollar came during debate on the departmental estimates. It was defeated by the Social Credit majority.

FRIGIDAIRE
AUTOMATIC WASHER

ONLY
$198
WITH TRADE
MATCHING DRYER
ONLY $158.00
BUY BOTH NOW
$349.00
TERMS — TERMS
OPEN TILL 9 TONIGHT
Mais Electric
1821 Cook St. Phone EV 5-2436

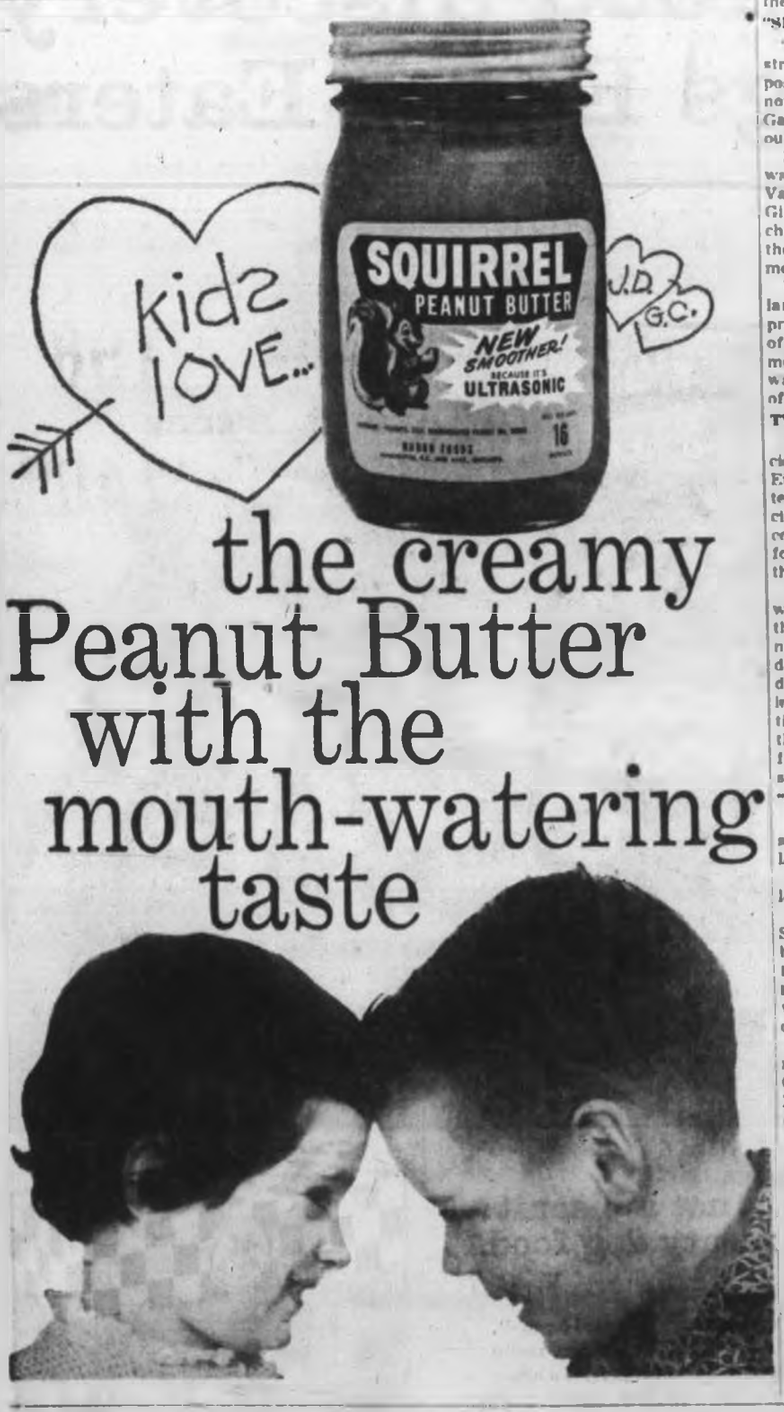

the creamy Peanut Butter with the mouth-watering taste

Silk Specialists Since 1903

Saba Bros Limited

1130 Douglas Street
Phone EV 4-0561

Introducing
Luxite KAYSER
Satin Tapestry
"Intimate Co-ordinates" in a Spring Bouquet of Colors

Good news travels fast . . . and so should YOU. If you want to get your share of these COLOR-MATCHED Lingerie and Foundation Co-Ordinates. Fashioned in the new Satlone, a nylon tricot with a soft satin touch . . . and with a delicate tapestry embroidery. All in a Spring Bouquet of Colors . . . Floral Gold, Aquamarine, Carnation and White. Permalift Satin Tapestry Bras feature "Magic Insert" for lasting uplift, entirely overlayed with embroidered nylon tricot chiffon to match-mate Satin Tapestry Lingerie set. Satin Tapestry Girdle intimately co-ordinated. Power knit with front panel with embroidered overlay.

Gown
Sizes 32 to 42
9.95

Slip
Sizes 32 to 42
6.95

Bra
by Perma-Lift
A Cup, 32 to 36
B Cup, 32 to 36
C Cup, 32 to 36
5.00

Girdle
by Perma-Lift
Sizes S, M and L
6.95

Panties
S, M and L
2.59

Waltz Gown
(not illustrated)
8.95

distinctive!

there's no mistaking the flavour of
MOLSON'S ALE

MOLSON'S EXPORT ALE

for free home delivery
EV 2-6832 or
EV 4-4179

brewed and bottled by MOLSON'S CAPILANO BREWERY LTD.

This advertisement is not published or displayed by the Liquor Control Board or the Government of British Columbia.

Bill for Labor of Love Could Be $3,000 a Year

TORONTO (CP)—A housewife, if paid on an hourly basis, would cost about $3,000 a year, according to James Band, deputy minister of public welfare.

In his annual report Mr. Band said it was fortunate housewives considered their work a "labor of love."

SANDS Funeral Chapels

Three chapels dedicated to thoughtful and understanding service.

Victoria EV 3-7511 | Sidney GR 5-2932 | Colwood GR 8-3821

PAINTER and DECORATOR

Who wants to settle down on his own. Well equipped, good references and very reasonable. Would like to give you an estimate . . . which will enable you to compare price and workmanship.

Please Phone EV 4-3830

T. Futselaar - 1635 Pinewood Ave.

WHAT HO . . TO THE

BOAT SHOW

APRIL 6-7-8

Victoria Curling Rink

Sponsored by Vic-Van Isle Kinsmen

U.K. Subs Probing Under Ice

LONDON (Reuters) — Two of Britain's latest and biggest submarines, packed with newly-developed navigational equipment, have embarked on an experimental mission beneath the Arctic ice cap, the admiralty announced yesterday.

The Finwhale and Amphion are carrying crews of 70 and a party of admiralty scientists each to observe the effectiveness of new equipment in solving the problems of under-ice navigation.

The submarines have "ice-eyes" to help track their course. These probe the ice for air holes through which the submarines can send up its snorkel tube for fresh air.

Guilty

Arrested in Vancouver last fall, Joseph Corbett, Jr., 32, was convicted yesterday in Golden, Colo., of murdering wealthy brewer Adolph Coors in $500,000 kidnap scheme 13 months ago. Verdict carries mandatory sentence of life in prison.

Quadruplets Born To Heroic Mother

HOLYOKE, Mass. (UPI)—A 35-year-old mother of six children who saved two of them in a fire only last month gave birth to quadruplets Wednesday.

Mrs. Mary Feyre, wife of a Holyoke life insurance agent, gave birth to two girls and two boys in a 10-minute interval. All are in good condition.

Raymond Feyre, the husband and now father of 10 children, said they had expected triplets but "one of them must have been hiding in that X-ray picture." Two of the older children are twins.

Mrs. Feyre carried two of her children to safety Feb. 7 when fire swept the seven-room family home.

South Africans Freed at Last

'Treason' Tossed Out

PRETORIA (Reuters)—Judges Wednesday freed the last defendants in South Afrjca's treason trial, rejecting the government's case after four years and 75,000,000 words of evidence.

A jubilant whoop broke out in the stunned court when the 28 defendants — 22 Negroes, three Indians, two whites and a man of mixed race—were acquitted by a three-judge panel.

The 28, among 156 persons rounded up in December, 1956, were charged with conspiring to overthrow the government by violence and set up a Communist-style regime.

Through the 2,000-hour marathon legal performance defence argued the accused only wanted to change the "miserable conditions" under which they lived.

The number of defendants steadily dwindled as the trial dragged through interruptions, changes in the prosecution's case, defence challenges and deaths.

Collapse of the trial was expected to have repercussions in Parliament.

Presiding Justice F. L. H. Rumpff said the government proved the accused were working to replace the present form of state by a radically different one — but did not prove this was a Communist one.

Legislature Ends Longest Session

TORONTO (CP)—The second session of the 26th Ontario legislature prorogued Wednesday after 14 weeks of sittings—the longest in provincial history.

ESKIMO GRAPHIC ART

To be exhibited for sale Thursday, March 30, through to April 7 at The Quest. This group of 79 stone cut and sealskin prints are striking for their colors and subjects and depict the primitive life of these people. They were made available through the Department of Northern Affairs.

In view of the large demand for this new type native art, coupled with the limited number of prints available, a system has been devised to give art lovers and collectors an equal opportunity to buy the prints.

The Quest for handcrafts ltd.
GOVERNMENT AND FORT, VICTORIA

SEE IT! *At National Motors Today!*

Feature for Feature in the Compact Class . . . the

Studebaker **"LARK"** *for* **'61**

"OUT CARS" *all Others*

Only **$2595** *right off the showroom floor*

Includes: Air-climatizer, air-filter, heater, arm rest, automatic choke, padded dash, turn signals, dome light, foam rubber seat (front), stabilizer bar (front), balanced steering wheel, sun-visor, 2-speed electric wipers (continuous action).

Compare All Other Compacts

and Feature for Feature, Where It Really Counts, You'll Find Studebaker "Lark" Is Your Best Buy!

You've a Date to Drive the Lovely "Lark"

Whether you're definitely interested or just looking, you're invited to drive the lovely LARK. No obligation whatsoever. We'll be delighted and proud to place one at your disposal.

For Example: Only "Lark" Offers

A full range of models in V-8's and 6's. You'll choose from 2 and 4-door sedans and station wagons, hardtops and convertibles . . . LARK has wider seats . . . more head room, wider, higher doors and no-trip doorsills make getting in and out a breeze. "Posture-pedic" seats for tireless driving, greater visibility . . . full size big-car tires for smoother riding, longer tire life . . . larger brakes for faster, easier stops . . . new-type steering for effortless turns . . . air filter, air-climatizer heating for healthier driving . . . electric two-speed continuous windshield wipers . . . greater road clearance; wider, longer wheelbase . . . shorter over-all body length . . . all-steel welded safety body and frame. Choice of two powerful, gas-saving oil-saving engines—the all-new overhead valve 112-h.p. Skybolt 6, or the 180-h.p. V-8. Insulated throughout against Summer's heat . . . Winter's cold.

She's a beauty for looks . . . a dream to drive . . . and a miser on gas! She's big on the inside (6-passenger), compact on the outside, with loads of luggage space. Studebaker has always built good cars, and LARK for 1961 is its best — and, best of all, LARK is only $2,595 right off the showroom floor. Like the color ads in the Saturday Evening Post say, "It's the compact car with the big car feel." Look at the optional extras you can get too!

(1) Reclining seats with head rest. (2) Power brakes, power steering. (3) Flightomatic transmission. (4) High-fidelity push-button radio. (5) Super-economy overdrive.

NOW SOLD AND SERVICED EXCLUSIVELY BY NATIONAL MOTORS

In the Greater Victoria Area *Complete servicing, parts, and repairs (one day in most cases) by men who know their stuff, who understand Studebaker cars inside and out . . . You're in good hands when your car's with NATIONAL.*

819 YATES EV 4-8174 OPEN 9 A.M. - 9 P.M. — SATURDAYS, 9 A.M. - 6 P.M.

Woodward's SERVING B.C. SINCE 1892

STORE HOURS 9.00 A.M. - 5.30 P.M. CLOSED ALL DAY WEDNESDAY

Shop Thurs. till 9 p.m.

PHONE EV 2-7231

NO DOWN PAYMENT EASY TERMS

A Woodward Special Purchase

FRIGIDAIRE CYCLAMATIC TWO-DOOR

12.6 Cu. Ft. Refrigerator-Freezer

- Separate 86-lb. Freezer
- 9.6 Flowing Cold Meat Tender
- Twin Glide-Out Hydrators
- Two Whisper-Quiet Roll-to-You Shelves
- Door Space Galore and More Frigidaire Advanced Features

Price $519.00—Less $150.00

Allowance on Any Post-War Working Refrigerator

PAY ONLY **$369.00** WITH TRADE-IN

NO DOWN PAYMENT

Terms as Low as $18.95 per Month

Floor Sample Clearance Specials!

APPLIANCES

- **AUTOMATIC WASHER** — With hot and cold wash temperature. Warm and cold rinse. De luxe porcelain top with a five-year warranty on main gear case. **$248.88**
- **30-INCH ELECTRIC RANGE** — With automatic clock-controlled oven. Easy-to-clean, lift-up elements . . . Window in oven door. Rotissierie. **$198.88**
- **14 CU. FT. FREEZER** — With two baskets and convenience divider. Large fast-freeze compartment. Signal light and cold control. **$248.88**

Television and Stereo Hi-Fi

- **23-INCH DE LUXE TELEVISION SET** — In rich cabinet, choice of walnut and mahogany hardwood veneers and solids. Twin speakers. Tone control. **$388.88**
- **23-INCH LOWBOY STYLING TELEVISION** — On new, smart, sturdy, short legs. Choice of walnut or mahogany genuine hardwood veneers and solids. **$318.88**
- **One only, Top of the Line STEREO HIGH FIDELITY** — In walnut. Equipped with two magneto dynamic cartridges, four speakers. A beautiful piece of furniture. **$488.88**

SLEEPING BAG SALE!!

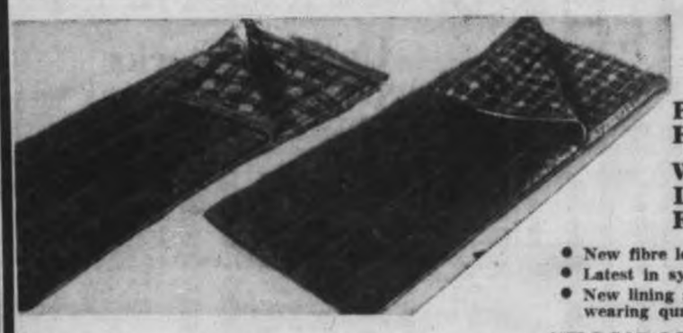

Buy Early and Save!

PREPARE NOW FOR THE HOLIDAY SEASON

WOODWARD'S EXCLUSIVE LINE OF BAGS FEATURE:

- New fibre lock design on covers
- Latest in synthetic fibre fills
- New lining and covers for extra warmth and wearing qualities

"SPECIAL" WOOL BAG — A full-size quality bag, a low price for value plus! 4-lb. wool fill—36x72—100% nylon top—waterproof bottom—100-inch zipper. Special **$6.49** Two for $12.50

"TOURIST" 4-lb. Cella-Cloud
- 4 lbs. of cello-cloud fill for extra warmth
- Light in weight
- Resistant to dampness and mildew
- Heavy brown poplin cover
- 35x78-inch full zipper
- Storm welts

Special **$13.88** Two for $27.50

"LAURENTIAN" ROBE — You will be warm and cosy in this quality bag.
- 2½ lbs. Dacron garnett
- Nylon cover
- Kasha lining
- 90-inch zipper

Special **$9.95** Two for $19.50

"MERCURY" ROBE — De luxe robe for extra warmth and service.
- 2½ lbs. Terylene fill
- Weather-maker poplin covers
- De luxe hunting lining
- Full zippers and ties

Special **$17.88**

"GETTING IT AT WOODWARD'S IS YOUR BEST GUARANTEE"

Stock Quotations-Market Reports

Toronto Industrials

Stock	Sales	High	Low	Close	Net Ch'ge
Abitibi	900	[illegible]	[illegible]	[illegible]	— ¼
Abit pr	100	[illegible]	[illegible]	[illegible]	
Acad-All	765	[illegible]	[illegible]	[illegible]	
Acad-All A	305	[illegible]	[illegible]	[illegible]	— ¼
Agnew S	200	[illegible]	[illegible]	[illegible]	
Ana Drd	1100	195	190	190	
Ala Dis vt	2000	178	163	165	+8
Alta Dis w	600	85	82	85	+1
Alta Gas	6215	[illegible]	30	30¼	[illegible]
Alta Gas p	56	[illegible]	107	[illegible]	[illegible]
Alta Gas w	3730	[illegible]	13	[illegible]	[illegible]
Alta Nat	1145	[illegible]	17	[illegible]	
Alg C p	250	[illegible]	56	[illegible]	[illegible]
Alg Cen w	370	360	375	375	
Algoma	600	[illegible]	37	[illegible]	[illegible]
Alumin	6216	[illegible]	[illegible]	[illegible]	[illegible]
Alum 1 pr	110	[illegible]	[illegible]	[illegible]	
Alum 2 pr	230	[illegible]	[illegible]	[illegible]	
Analog	300	225	225	225	
Analog wts	300	125	125	125	+5
Ang Pip pr	75	[illegible]	[illegible]	[illegible]	
Argus	410	[illegible]	[illegible]	37	[illegible]
Arg 2.30 pr	305	[illegible]	50	[illegible]	[illegible]
Ash Temple	200	[illegible]	9¾	[illegible]	
Ashdown B	25	[illegible]	[illegible]	[illegible]	
Atlan Avi	875	[illegible]	[illegible]	[illegible]	
Atlas Steel	2076	[illegible]	[illegible]	25	— ¼
Aut Pl A	100	[illegible]	[illegible]	[illegible]	— ¼
Bank Mont	510	[illegible]	[illegible]	[illegible]	— ¼
Bank NS	490	[illegible]	[illegible]	[illegible]	— ¼
Bath P A	25	[illegible]	[illegible]	[illegible]	— ¼
Beatty	1095	[illegible]	[illegible]	[illegible]	— ¼
Bell Phone	6465	[illegible]	[illegible]	[illegible]	[illegible]
Bell Tel rt	161550	98	94	96	+2
Bidgood pr	275	13	12	12	
Bowat pr	70	[illegible]	[illegible]	[illegible]	— ¼
Bow Pk pr	110	[illegible]	[illegible]	[illegible]	+1
Brad M pr	30	[illegible]	[illegible]	[illegible]	— ¼
Brewers	225	[illegible]	[illegible]	[illegible]	— ¼
Brazil	9990	475	460	460	
Bright	175	[illegible]	[illegible]	[illegible]	— ¼
Bright pr	100	[illegible]	[illegible]	[illegible]	— ¼
BA Oil	7095	335	314	315	— ¼
BCE 4½pr	11	92	91	92	
BCE 5 pr	438	[illegible]	49	49	—1
BC Forest	2517	[illegible]	[illegible]	[illegible]	[illegible]
BC Pack A	[illegible]	[illegible]	[illegible]	[illegible]	
BC Pow	8973	[illegible]	[illegible]	33	—1¾
BC Phone	715	[illegible]	45½	45½	[illegible]
BC Phon rt	5650	125	120	125	
Brown	[illegible]	[illegible]	[illegible]	[illegible]	— ¼
Bruck A	100	[illegible]	[illegible]	[illegible]	— ¼
Bruck B	[illegible]	[illegible]	200	200	
Build Prod	65	[illegible]	38	35	— ¼
Burlington	[illegible]	[illegible]	17	[illegible]	
Burns	[illegible]	[illegible]	[illegible]	[illegible]	
Cal Pow	2550	[illegible]	[illegible]	36	[illegible]
Can Cem	265	[illegible]	26	26	— ¼
Can Cem pr	410	[illegible]	[illegible]	[illegible]	
CCC Stores	100	13	13	13	
Cdn Dredge	425	[illegible]	[illegible]	[illegible]	— ¼
C Park A	376	[illegible]	55	55	
C Pack B	52	51	51	51	
Can Perm	91	65	65	65	
CSL	276	[illegible]	[illegible]	[illegible]	[illegible]
CSL pr	200	12	12	12	
Can Wire B	750	80	8	8	[illegible]
Can Bake	425	7	6	7	+1
C Bank C	400	[illegible]	[illegible]	[illegible]	[illegible]
Cdn Brew	737	[illegible]	[illegible]	[illegible]	— ¼
C Br Alum	[illegible]	[illegible]	[illegible]	[illegible]	
CRAL A w	100	400	385	400	+15
CRAL B w	100	370	370	370	
Can Cas A	275	[illegible]	14	14	[illegible]
Cdn Celan	200	[illegible]	[illegible]	[illegible]	
C Chem	400	7	7	7	[illegible]
C Chem w	400	305	300	300	+5
C Collier	400	[illegible]	[illegible]	[illegible]	
C Coll pr	325	75	74	74	—1
C Cart W	2700	170	165	165	—5
C Dredge	8273	[illegible]	[illegible]	[illegible]	— ¼
C Erbus A	175	[illegible]	[illegible]	[illegible]	
C Erbus B	100	[illegible]	[illegible]	[illegible]	[illegible]
Cdn Pred	700	[illegible]	[illegible]	[illegible]	— ¼
Cdn Pred 1p	110	832	82	82	
Cdn Pred 2p	15	850	50	50	
C Gas Inp	200	[illegible]	[illegible]	[illegible]	+5
CGas Iw	3030	240	230	240	+5
CG Sec A	425	[illegible]	[illegible]	[illegible]	
C Husky	[illegible]	[illegible]	[illegible]	[illegible]	
C Husky w	[illegible]	[illegible]	[illegible]	[illegible]	—.20
C Hydro	330	[illegible]	[illegible]	[illegible]	— ¼
C Ind Gas	[illegible]	[illegible]	[illegible]	[illegible]	[illegible]
CIL	[illegible]	[illegible]	[illegible]	[illegible]	— ¼
Cdn Loco	425	[illegible]	[illegible]	[illegible]	
C Marc	[illegible]	[illegible]	[illegible]	[illegible]	
Cdn Oil	[illegible]	[illegible]	[illegible]	[illegible]	— ¼
Cdn Oil 5	15	[illegible]	[illegible]	[illegible]	
CPR	[illegible]	[illegible]	[illegible]	[illegible]	— ¼
Can Pet pr	700	[illegible]	[illegible]	[illegible]	[illegible]
Can Tire	218	[illegible]	[illegible]	[illegible]	
C Tire A	113	[illegible]	[illegible]	[illegible]	[illegible]
C Util p	25	95	95	95	
C Vickers	25	[illegible]	[illegible]	[illegible]	
CWN Gas	125	[illegible]	[illegible]	[illegible]	[illegible]
CWN G pr	250	[illegible]	[illegible]	[illegible]	
C Wesing	100	[illegible]	[illegible]	[illegible]	— ¼
Chrysler	75	[illegible]	[illegible]	[illegible]	[illegible]
Col Cell	800	[illegible]	[illegible]	[illegible]	
Comb End	436	[illegible]	[illegible]	[illegible]	
Con Gas	1730	[illegible]	[illegible]	[illegible]	— ¼
Con Gas B	135	[illegible]	[illegible]	[illegible]	
Corby vt	275	17	17	17	
Corby B	25	[illegible]	[illegible]	[illegible]	
Cosmos	420	[illegible]	[illegible]	[illegible]	
Crain RL	[illegible]	19	19	19	
Creatbrk B	125	[illegible]	[illegible]	[illegible]	
Crown Tr	225	[illegible]	30	30	
Crush Int pd	400	80	7½	7½	[illegible]
Crush pr	50	[illegible]	[illegible]	[illegible]	— ¼
Dalex pr	25	[illegible]	65	65	
Dist Seag	[illegible]	[illegible]	[illegible]	[illegible]	— ¼
D Bridge	1386	[illegible]	[illegible]	[illegible]	
Dom Elect	475	87	7	7	

TORONTO CLOSING STOCKS

Quotations in cents unless marked $. a—Bid for sale. xd—Ex-dividend. xr—Ex-rights. xw—Ex-warrants.

Dom Fab	26	[illegible]	[illegible]	[illegible]	
D Fndry	1079	[illegible]	[illegible]	[illegible]	[illegible]
D Fndry p	100	[illegible]	[illegible]	[illegible]	
D Magnes	400	20	[illegible]	[illegible]	[illegible]
Dome	[illegible]	[illegible]	[illegible]	[illegible]	
Dom Stores	104	[illegible]	[illegible]	[illegible]	[illegible]
Dom Tar	14232	[illegible]	[illegible]	[illegible]	[illegible]
Dom Tar p	3320	[illegible]	[illegible]	[illegible]	
Dom Text	423	[illegible]	[illegible]	[illegible]	[illegible]
Eddy	215	[illegible]	[illegible]	[illegible]	
Equitable	100	[illegible]	[illegible]	[illegible]	[illegible]
Equitable p	[illegible]	[illegible]	[illegible]	[illegible]	[illegible]
Fam Play	335	[illegible]	19	19	
Fanny F	370	[illegible]	22	22	
Fed G pr	[illegible]	[illegible]	[illegible]	[illegible]	
Ford (US)	215	[illegible]	[illegible]	79	[illegible]
Ford Can	30	[illegible]	100	100	
Fndlm	[illegible]	[illegible]	[illegible]	[illegible]	
Fraser	372	[illegible]	[illegible]	[illegible]	
Fraser A	420	[illegible]	[illegible]	[illegible]	
Gatineau	100	[illegible]	[illegible]	[illegible]	
Gat S pr	20	[illegible]	[illegible]	[illegible]	[illegible]
G Dev	[illegible]	[illegible]	[illegible]	[illegible]	
G Dynam	175	[illegible]	[illegible]	[illegible]	[illegible]
GMC	[illegible]	[illegible]	[illegible]	[illegible]	
GP Drill	100	70	70	70	
G Pitbll A	[illegible]	64	36	36	
GS Wares	100	[illegible]	[illegible]	[illegible]	[illegible]
GS W pr	25	[illegible]	83	83	
Gibbs A	100	[illegible]	12	12	
GL Paper	[illegible]	[illegible]	47	47	[illegible]
GL Pow w	[illegible]	[illegible]	[illegible]	[illegible]	
GN Gas	[illegible]	[illegible]	[illegible]	[illegible]	[illegible]
GNGas w	[illegible]	215	205	210	—10
GMG B w	[illegible]	200	200	200	—10
GW Coal B	[illegible]	200	200	200	
Gr West	156	145	145	145	
Gr Wog G	[illegible]	[illegible]	[illegible]	[illegible]	
Gr Wog vt	330	[illegible]	[illegible]	[illegible]	[illegible]
Greyhnd	[illegible]	[illegible]	[illegible]	[illegible]	[illegible]
Guar Tr	25	37	37	37	—1
Gurney	100	[illegible]	[illegible]	[illegible]	
Hardee	[illegible]	[illegible]	[illegible]	[illegible]	[illegible]
Hees	430	25	25	25	
Holt Ren	100	[illegible]	[illegible]	[illegible]	— ¼
Home PI	[illegible]	[illegible]	200	200	
M Smith	25	44	44	44	
Hur Erie	50	[illegible]	75	75	[illegible]
Imp Bank	200	[illegible]	[illegible]	[illegible]	
Imp Inv A	[illegible]	[illegible]	18	[illegible]	[illegible]
Imp Inv 6%	100	[illegible]	[illegible]	[illegible]	
I inv 100 p	[illegible]	[illegible]	[illegible]	[illegible]	
Imp Life	30	[illegible]	108	108	+1
Imp Oil	[illegible]	[illegible]	41	41	
Imp Tob	1385	[illegible]	13	13	— ¼
Ind Accep	473	[illegible]	[illegible]	[illegible]	[illegible]
I Ac 275 pr	30	[illegible]	30	30	— ¼
I Ac wts	110	[illegible]	[illegible]	[illegible]	[illegible]
Ingln	171	435	425	435	—8
Inland Gas	[illegible]	[illegible]	6	6	
Inland G pr	[illegible]	[illegible]	[illegible]	[illegible]	
Inland G w	[illegible]	230	220	225	—10
Int Util	976	[illegible]	[illegible]	[illegible]	— ¼
Int Util p	75	[illegible]	68	68	
Inter PL	1145	[illegible]	[illegible]	[illegible]	— ¼
Int Sil P	210	255	250	250	+5
Inv Sys A	[illegible]	[illegible]	[illegible]	[illegible]	[illegible]
Iraq C p	100	11	11	11	— ¼
Jefferson	1206	[illegible]	[illegible]	[illegible]	[illegible]
Jockey C	3170	325	320	320	—5
Jock wts	11500	35	33	35	+1
Kelly vtA	200	[illegible]	[illegible]	[illegible]	— ¼
Kelly w	600	430	425	430	+5
Kelvinator	200	7	7	7	
Labatt	[illegible]	[illegible]	[illegible]	[illegible]	[illegible]
Lafarge	[illegible]	[illegible]	[illegible]	[illegible]	— ¼
Lafarge w	100	200	200	200	+25
Laberdi	2200	220	215	215	+5
Laura Sec	[illegible]	[illegible]	[illegible]	[illegible]	

Active Stocks

NEW YORK

Volume		Close	Change
154600	Avco Corp	[illegible]	[illegible]
107600	Studebaker Pack	[illegible]	[illegible]
49000	Chock F Nats	[illegible]	+3½
84600	Am Tel	[illegible]	[illegible]
68100	United Whelan	17	[illegible]
70300	Amer Motors	[illegible]	[illegible]
61900	Lockheed Air	[illegible]	[illegible]
34100	Avnet Lec	[illegible]	+3
32900	ranstron	[illegible]	[illegible]
40000	Lionel	[illegible]	+1

MONTREAL

19700	Spartan	290	
11000	Calgary Pwr	38	
10835	Loeb	[illegible]	[illegible]
9040	Dome Tar	[illegible]	[illegible]
6000	Webb & Knapp	[illegible]	+11
3715	Salada-Shirr	[illegible]	[illegible]
3510	Trans Mtn	[illegible]	[illegible]
3071	Cdn Petrofina	[illegible]	[illegible]
4735	Massey	[illegible]	[illegible]
3000	Consumers Gas	[illegible]	

MINES AND OILS

21500	NW Amulet	[illegible]	[illegible]
13700	Sherritt	[illegible]	[illegible]
13000	N Formaque	[illegible]	
11000	Wendell	[illegible]	[illegible]
7000	Bateman	[illegible]	

Toronto Mines

Stock	Sales	High	Low	Close	Net Ch'ge
Abenaq	1400	[illegible]	[illegible]	[illegible]	
Acad Uran	500	[illegible]	[illegible]	[illegible]	
Advocate	[illegible]	[illegible]	[illegible]	[illegible]	—3
Alba Expl	[illegible]	[illegible]	[illegible]	[illegible]	
Am Larder	1000	[illegible]	[illegible]	[illegible]	+3
Am Nephe	[illegible]	[illegible]	[illegible]	[illegible]	
Anacon	700	[illegible]	[illegible]	[illegible]	—¼
Ang Rouyn	1400	[illegible]	[illegible]	[illegible]	
Anoki	[illegible]	[illegible]	[illegible]	[illegible]	— ¼
A Arcadia	1000	[illegible]	[illegible]	[illegible]	—1½
Atl C Cop	1700	[illegible]	[illegible]	[illegible]	—3
Atlin-Rud	[illegible]	[illegible]	[illegible]	[illegible]	+3
Aumacho	[illegible]	[illegible]	[illegible]	[illegible]	
Aunor	[illegible]	[illegible]	[illegible]	[illegible]	
Bankeno	[illegible]	[illegible]	[illegible]	[illegible]	+1
Barnat	[illegible]	[illegible]	[illegible]	[illegible]	—3
Bary Expl	[illegible]	[illegible]	[illegible]	[illegible]	
Base Meta	[illegible]	[illegible]	[illegible]	[illegible]	
Baska	[illegible]	[illegible]	[illegible]	[illegible]	
B-Duq	[illegible]	[illegible]	[illegible]	[illegible]	— ¼
Bevy Lod	[illegible]	[illegible]	[illegible]	[illegible]	—1½
Belcher	[illegible]	[illegible]	[illegible]	[illegible]	+6
Bethlem	[illegible]	[illegible]	[illegible]	[illegible]	+8
Bevcon	[illegible]	[illegible]	[illegible]	[illegible]	
Bibis	[illegible]	[illegible]	[illegible]	[illegible]	
Bicroft	[illegible]	[illegible]	[illegible]	[illegible]	+2
Bidgood	[illegible]	[illegible]	[illegible]	[illegible]	
Black Bay	[illegible]	[illegible]	[illegible]	[illegible]	—6
Bouman	[illegible]	[illegible]	[illegible]	[illegible]	
Brabrne	[illegible]	[illegible]	[illegible]	[illegible]	
Bral Red	[illegible]	[illegible]	[illegible]	[illegible]	
Buffad	[illegible]	[illegible]	[illegible]	[illegible]	
Buff RL	[illegible]	[illegible]	[illegible]	[illegible]	
Burker Hill	[illegible]	[illegible]	[illegible]	[illegible]	
Cadamet	[illegible]	[illegible]	[illegible]	[illegible]	
Camp Chib	[illegible]	[illegible]	[illegible]	[illegible]	
Camp RL	[illegible]	[illegible]	[illegible]	[illegible]	
C Tung	[illegible]	[illegible]	[illegible]	[illegible]	
C Astoria	[illegible]	[illegible]	[illegible]	[illegible]	
C Dyna	[illegible]	[illegible]	[illegible]	[illegible]	
C N Inva	[illegible]	[illegible]	[illegible]	[illegible]	
Cdn Cas A	[illegible]	[illegible]	[illegible]	[illegible]	
Can-Erin	[illegible]	[illegible]	[illegible]	[illegible]	
Caribou	[illegible]	[illegible]	[illegible]	[illegible]	
Cassar	[illegible]	[illegible]	[illegible]	[illegible]	
Cent Pere	[illegible]	[illegible]	[illegible]	[illegible]	
Chesbirk	[illegible]	[illegible]	[illegible]	[illegible]	
Chester	[illegible]	[illegible]	[illegible]	[illegible]	
Chibou	[illegible]	[illegible]	[illegible]	[illegible]	
Chrom	[illegible]	[illegible]	[illegible]	[illegible]	
Cork Wilt	[illegible]	[illegible]	[illegible]	[illegible]	
Coin Lake	[illegible]	[illegible]	[illegible]	[illegible]	
Cominaga	[illegible]	[illegible]	[illegible]	[illegible]	
C Belgra	[illegible]	[illegible]	[illegible]	[illegible]	
C Chibougamau	[illegible]	[illegible]	[illegible]	[illegible]	
C Chief	[illegible]	[illegible]	[illegible]	[illegible]	
CC Arrow	[illegible]	[illegible]	[illegible]	[illegible]	
C Hall	[illegible]	[illegible]	[illegible]	[illegible]	
C Marion	[illegible]	[illegible]	[illegible]	[illegible]	
C Malrus	[illegible]	[illegible]	[illegible]	[illegible]	
Con M S	[illegible]	[illegible]	[illegible]	[illegible]	
C Mogul	[illegible]	[illegible]	[illegible]	[illegible]	+2
C Morrison	[illegible]	[illegible]	[illegible]	[illegible]	
C Mosher	[illegible]	[illegible]	[illegible]	[illegible]	—19
Con Negus	[illegible]	[illegible]	[illegible]	[illegible]	
Con Nickel	[illegible]	[illegible]	[illegible]	[illegible]	—1
C Northld	[illegible]	[illegible]	[illegible]	[illegible]	
C Perch	[illegible]	[illegible]	[illegible]	[illegible]	
C Regcourt	[illegible]	[illegible]	[illegible]	[illegible]	
Cresson	[illegible]	[illegible]	[illegible]	[illegible]	
Cop-Man	[illegible]	[illegible]	[illegible]	[illegible]	
Copland	[illegible]	[illegible]	[illegible]	[illegible]	—2
Cowich	[illegible]	[illegible]	[illegible]	[illegible]	+3
Craigmt	[illegible]	[illegible]	[illegible]	[illegible]	—15
Daering	[illegible]	[illegible]	[illegible]	[illegible]	
D Aragon	[illegible]	[illegible]	[illegible]	[illegible]	
Deer Horn	[illegible]	[illegible]	[illegible]	[illegible]	
Delnite	[illegible]	[illegible]	[illegible]	[illegible]	
Denison	[illegible]	[illegible]	[illegible]	[illegible]	
Dickens	[illegible]	[illegible]	[illegible]	[illegible]	
Duran	[illegible]	[illegible]	[illegible]	[illegible]	
East Mal	[illegible]	[illegible]	[illegible]	[illegible]	
East Sull	[illegible]	[illegible]	[illegible]	[illegible]	
Eldor	[illegible]	[illegible]	[illegible]	[illegible]	
Eldrich	[illegible]	[illegible]	[illegible]	[illegible]	
Falcon	[illegible]	[illegible]	[illegible]	[illegible]	
Faraday	[illegible]	[illegible]	[illegible]	[illegible]	
Fatima	[illegible]	[illegible]	[illegible]	[illegible]	
Fenbaker	[illegible]	[illegible]	[illegible]	[illegible]	
Gem Mines	[illegible]	[illegible]	[illegible]	[illegible]	
Genex	[illegible]	[illegible]	[illegible]	[illegible]	
Giant YK	[illegible]	[illegible]	[illegible]	[illegible]	
GF Mining	[illegible]	[illegible]	[illegible]	[illegible]	
Goldray	[illegible]	[illegible]	[illegible]	[illegible]	
Grandview	[illegible]	[illegible]	[illegible]	[illegible]	
Granduc	[illegible]	[illegible]	[illegible]	[illegible]	
Gulf Lead	[illegible]	[illegible]	[illegible]	[illegible]	
Gunnar	[illegible]	[illegible]	[illegible]	[illegible]	+15
Hard Rock	[illegible]	[illegible]	[illegible]	[illegible]	
Har-Min	[illegible]	[illegible]	[illegible]	[illegible]	
Headway	[illegible]	[illegible]	[illegible]	[illegible]	
Heath	[illegible]	[illegible]	[illegible]	[illegible]	
High-Bell	[illegible]	[illegible]	[illegible]	[illegible]	
Hollinger	[illegible]	[illegible]	[illegible]	[illegible]	
Hud Bay	[illegible]	[illegible]	[illegible]	[illegible]	
Hydra Ex	[illegible]	[illegible]	[illegible]	[illegible]	
Imperial	[illegible]	[illegible]	[illegible]	[illegible]	
Int Nickel	[illegible]	[illegible]	[illegible]	[illegible]	
Irish Cop	[illegible]	[illegible]	[illegible]	[illegible]	
Iron Bay	[illegible]	[illegible]	[illegible]	[illegible]	
J Walte	[illegible]	[illegible]	[illegible]	[illegible]	
Jacobus	[illegible]	[illegible]	[illegible]	[illegible]	
Jellicoe	[illegible]	[illegible]	[illegible]	[illegible]	
Joliet	[illegible]	[illegible]	[illegible]	[illegible]	
Jonsmith	[illegible]	[illegible]	[illegible]	[illegible]	
Journey	[illegible]	[illegible]	[illegible]	[illegible]	
Kerr Add	[illegible]	[illegible]	[illegible]	[illegible]	
Kilembe	[illegible]	[illegible]	[illegible]	[illegible]	
Kopan	[illegible]	[illegible]	[illegible]	[illegible]	
Lab Min	[illegible]	[illegible]	[illegible]	[illegible]	
L Dufault	[illegible]	[illegible]	[illegible]	[illegible]	
La Luz	[illegible]	[illegible]	[illegible]	[illegible]	
Lamaque	[illegible]	[illegible]	[illegible]	[illegible]	
Langis	[illegible]	[illegible]	[illegible]	[illegible]	
Latin Am	[illegible]	[illegible]	[illegible]	[illegible]	
Lat Am rt	[illegible]	[illegible]	[illegible]	[illegible]	
Lebeth	[illegible]	[illegible]	[illegible]	[illegible]	
Leitchart	[illegible]	[illegible]	[illegible]	[illegible]	
Lk Lac	[illegible]	[illegible]	[illegible]	[illegible]	+1
Lorado	[illegible]	[illegible]	[illegible]	[illegible]	
Lorad wt	[illegible]	[illegible]	[illegible]	[illegible]	
Lyndhst	[illegible]	[illegible]	[illegible]	[illegible]	
Lynx	[illegible]	[illegible]	[illegible]	[illegible]	
Macassa	[illegible]	[illegible]	[illegible]	[illegible]	+5
Macdon	[illegible]	[illegible]	[illegible]	[illegible]	
MacLeod	[illegible]	[illegible]	[illegible]	[illegible]	
Madsen	[illegible]	[illegible]	[illegible]	[illegible]	+6
Malartic	[illegible]	[illegible]	[illegible]	[illegible]	
Manoman	[illegible]	[illegible]	[illegible]	[illegible]	
Man Bar	[illegible]	[illegible]	[illegible]	[illegible]	
Maralga	[illegible]	[illegible]	[illegible]	[illegible]	
Marcon	[illegible]	[illegible]	[illegible]	[illegible]	
Maritime	[illegible]	[illegible]	[illegible]	[illegible]	
Martin	[illegible]	[illegible]	[illegible]	[illegible]	
Mayburn	[illegible]	[illegible]	[illegible]	[illegible]	
Metalora	[illegible]	[illegible]	[illegible]	[illegible]	
Mekem	[illegible]	[illegible]	[illegible]	[illegible]	
McMar	[illegible]	5	5	5	
McWat	[illegible]	[illegible]	[illegible]	[illegible]	
Mentor	[illegible]	[illegible]	[illegible]	[illegible]	
Merrill	[illegible]	[illegible]	[illegible]	[illegible]	
Meta Uran	[illegible]	[illegible]	[illegible]	[illegible]	
Midrim	[illegible]	[illegible]	[illegible]	[illegible]	
Min Corp	[illegible]	[illegible]	[illegible]	[illegible]	
Min-Ore	[illegible]	[illegible]	[illegible]	[illegible]	
Mt Wright	[illegible]	[illegible]	[illegible]	[illegible]	
Murray M	[illegible]	[illegible]	[illegible]	[illegible]	
Murray rts	[illegible]	[illegible]	[illegible]	[illegible]	
Nat Expl	[illegible]	[illegible]	[illegible]	[illegible]	+1½
Nelbs	[illegible]	[illegible]	[illegible]	[illegible]	
New Alta	[illegible]	[illegible]	[illegible]	[illegible]	
New Cal	[illegible]	[illegible]	[illegible]	[illegible]	
N Marri	[illegible]	[illegible]	[illegible]	[illegible]	
New Hosco	[illegible]	[illegible]	[illegible]	[illegible]	+2
N Kelore	[illegible]	[illegible]	[illegible]	[illegible]	
N Mar	[illegible]	[illegible]	[illegible]	[illegible]	
N Malartic	[illegible]	[illegible]	[illegible]	[illegible]	+1
Nickel MS	[illegible]	[illegible]	[illegible]	[illegible]	+3½
Nipissing	[illegible]	[illegible]	[illegible]	[illegible]	+3
Noranda	[illegible]	[illegible]	[illegible]	[illegible]	—1
Norgold	[illegible]	[illegible]	[illegible]	[illegible]	
Normetal	[illegible]	[illegible]	[illegible]	[illegible]	+4
Normax	[illegible]	[illegible]	[illegible]	[illegible]	+2
Norsyncr	[illegible]	[illegible]	[illegible]	[illegible]	+1½
N Coldstrm	[illegible]	[illegible]	[illegible]	[illegible]	+3
Northgate	[illegible]	[illegible]	[illegible]	[illegible]	
N Goldcrest	[illegible]	[illegible]	[illegible]	[illegible]	
N Rank	[illegible]	[illegible]	[illegible]	[illegible]	+3
Norva A wts	[illegible]	[illegible]	[illegible]	[illegible]	—18
North Can	[illegible]	[illegible]	[illegible]	[illegible]	—1
Nudul	[illegible]	[illegible]	[illegible]	[illegible]	
O'Brien	[illegible]	[illegible]	[illegible]	[illegible]	—3
Opemiska	[illegible]	[illegible]	[illegible]	[illegible]	+½
Orchan	[illegible]	[illegible]	[illegible]	[illegible]	—1
Orenby	[illegible]	[illegible]	[illegible]	[illegible]	+1
Osuke	[illegible]	[illegible]	[illegible]	[illegible]	
Pamour	[illegible]	[illegible]	[illegible]	[illegible]	—1
Paramag	[illegible]	[illegible]	[illegible]	[illegible]	
Pardev	[illegible]	[illegible]	[illegible]	[illegible]	
Parmast	[illegible]	[illegible]	[illegible]	[illegible]	
Pre Expl	[illegible]	[illegible]	[illegible]	[illegible]	
Peertess	[illegible]	[illegible]	[illegible]	[illegible]	
Pick Crow	[illegible]	[illegible]	[illegible]	[illegible]	+1
Prem Air	[illegible]	[illegible]	[illegible]	[illegible]	
Que Ascot	[illegible]	[illegible]	[illegible]	[illegible]	
Que Chib	[illegible]	[illegible]	[illegible]	[illegible]	—2
Que Lith	[illegible]	[illegible]	[illegible]	[illegible]	—8
Q Metal	[illegible]	[illegible]	[illegible]	[illegible]	—1
Quemont	[illegible]	[illegible]	[illegible]	[illegible]	+2
Radiore	[illegible]	[illegible]	[illegible]	[illegible]	+3
Rankin	[illegible]	[illegible]	[illegible]	[illegible]	—2
Realm	[illegible]	[illegible]	[illegible]	[illegible]	
Rexspar	[illegible]	[illegible]	[illegible]	[illegible]	+1
Rio Algom	[illegible]	[illegible]	[illegible]	[illegible]	—10
Rio Rup	[illegible]	[illegible]	[illegible]	[illegible]	—1½
Rix Athab	[illegible]	[illegible]	[illegible]	[illegible]	+1
Roche	[illegible]	[illegible]	[illegible]	[illegible]	
Rockwin	[illegible]	[illegible]	[illegible]	[illegible]	
Ryanor	[illegible]	[illegible]	[illegible]	[illegible]	+½
San Ant	[illegible]	[illegible]	[illegible]	[illegible]	
Sand Riv	[illegible]	[illegible]	[illegible]	[illegible]	+3
Satellite	[illegible]	[illegible]	[illegible]	[illegible]	
Sherritt	[illegible]	[illegible]	[illegible]	[illegible]	+1
Sil Miller	[illegible]	[illegible]	[illegible]	[illegible]	+3½
Siscoe	[illegible]	[illegible]	[illegible]	[illegible]	+1
Slumrk	[illegible]	[illegible]	[illegible]	[illegible]	+8
Starrett	[illegible]	[illegible]	[illegible]	[illegible]	
Steeloy	[illegible]	[illegible]	[illegible]	[illegible]	
Steep R	[illegible]	[illegible]	[illegible]	[illegible]	+30
Sturgeon	[illegible]	[illegible]	[illegible]	[illegible]	
Sud Cont	[illegible]	[illegible]	[illegible]	[illegible]	
Sullivan	[illegible]	[illegible]	[illegible]	[illegible]	
Sunburst	[illegible]	[illegible]	[illegible]	[illegible]	
Surbrite	[illegible]	[illegible]	[illegible]	[illegible]	
Taurcanis	[illegible]	[illegible]	[illegible]	[illegible]	
Taurcan vt	[illegible]	[illegible]	[illegible]	[illegible]	
Teck H	[illegible]	[illegible]	[illegible]	[illegible]	
Tiara	[illegible]	[illegible]	[illegible]	[illegible]	+1
Thrmill	[illegible]	[illegible]	[illegible]	[illegible]	+2
Torbrit	[illegible]	[illegible]	[illegible]	[illegible]	+2½
Trans Res	[illegible]	[illegible]	[illegible]	[illegible]	
Trio Chib	[illegible]	[illegible]	[illegible]	[illegible]	—¼
Tri-Shaw	[illegible]	[illegible]	[illegible]	[illegible]	+5
U Mining	[illegible]	[illegible]	[illegible]	[illegible]	
U Asbestos	[illegible]	[illegible]	[illegible]	[illegible]	+5
Un Keno	[illegible]	[illegible]	[illegible]	[illegible]	
Un Fort	[illegible]	[illegible]	[illegible]	[illegible]	
Upp Can	[illegible]	[illegible]	[illegible]	[illegible]	—1
Ventures	[illegible]	[illegible]	[illegible]	[illegible]	+½
Vicinim	[illegible]	[illegible]	[illegible]	[illegible]	
Waite Am	[illegible]	[illegible]	[illegible]	[illegible]	+10
Wasamac	[illegible]	[illegible]	[illegible]	[illegible]	—1
Weedon	[illegible]	[illegible]	[illegible]	[illegible]	
Werner	[illegible]	[illegible]	[illegible]	[illegible]	
W Malar	[illegible]	[illegible]	[illegible]	[illegible]	
W Surf I	[illegible]	[illegible]	[illegible]	[illegible]	
Willrex	[illegible]	[illegible]	[illegible]	[illegible]	
Wilney	[illegible]	[illegible]	[illegible]	[illegible]	+½
Wr Harg	[illegible]	[illegible]	[illegible]	[illegible]	
Yale Lead	[illegible]	[illegible]	[illegible]	[illegible]	
Yk Rear

'Feed Him to Sharks'

SYDNEY (CP) — Screams, catcalls and cries of "feed him to the sharks," greeted conviction Wednesday of Stephen Bradley in the murder of eight-year-old Graeme Thorne.

Bradley allegedly kidnapped Graeme July 7 and demanded a ransom of $56,000, or he would "feed the boy to the sharks."

Graeme's blanket-wrapped body was found seven weeks later. The boy's father had recently won a $224,000 lottery prize.

Pandemonium broke out when the jury returned a verdict of guilty of murder.

Bradley, 35, made an unemotional speech from the dock, stating he was the victim of public emotion and prejudice and had been wrongly convicted of a crime he did not commit.

"I don't accuse anyone but I knew before I came to this court I would be convicted," he said.

Pandemonium again broke out when Justice John Clancy passed maximum sentence of life imprisonment.

Opposition Lashes Rail-Crisis Silence

OTTAWA (CP) — Parliament began an 11-day Easter recess Wednesday on a warning note from the opposition that the government must quickly ward off a major crisis in the threatened national railway strike.

Opposition Leader Pearson and Douglas Fisher of the CCF tried unsuccessfully to get a government statement on what it plans to do.

The strike originally was set for Dec. 3 but was put off until May 15 by government legislation. Prime Minister Diefenbaker said then he hoped a report from the royal commission on transportation would form a basis for settling the dispute.

Mr. Fisher said both sides are standing fast and there is no sign of a crack in the deadlock.

The CCF was dismayed by the government's "brinkmanship."

Finance Minister Fleming said the situation is under active study by the cabinet. The government still was awaiting the commission's interim report to assist it in the matter.

Both opposition speakers criticized the decision to burden the commission with the strike solution. The commission had not gone into labor matters in its study of the railways' economic difficulties.

The subject came up during item-by-item study of Mr. Fleming's final supplementary spending estimates for the fiscal year ending Good Friday. The estimates, introduced three days ago, finally won approval.

One of the items in the $182,230,741 estimates was $67,496,777 to pay off the CNR's 1960 deficit, biggest in its 37-year history.

The debate played to a slim audience. Only about three dozen MPs were on hand, most of the others already bound for home.

Agriculture Minister Hamilton announced sale of 3,700,000 bushels of wheat to Czechoslovakia on a three-year credit basis.

The house voted 91 to 5, Liberals voting with Tories, against a CCF motion to reduce to $1 the $740,000 contribution to NATO.

★ ★ ★

MPs Start Holiday

Fight Ends Peace Parley

NEW DELHI (AP)—A world peace council ended a five-day conference here with a fist fight. Israeli and U.A.R. delegates clashed after a heated argument over the ban on Israeli ships in the Suez Canal.

The Commonwealth of Australia

Our April "Review" features an article on Australia and discusses the economy, trade and finances of the Commonwealth. Australia's rapidly growing population, expanding business and rising standard of living have been closely associated with a substantial program of new capital investment partially financed from abroad.

The "Securities List" contains a diversified selection of government and corporation securities for current investment.

A copy of our Review and Securities List will be gladly forwarded upon request.

Wood, Gundy & Company Limited
612 View Street *Victoria*

Telephone EV 2-4261

Have a GOOD RUM for your money

This advertisement is not published or displayed by the Liquor Control Board or by the Government of British Columbia

Join Space Police West Asks Reds

GENEVA (UPI) — The U.S. and Britain invited Russia yesterday to join them in setting up a space police force to detect nuclear explosions in outer space or behind the cover of the moon.

Chief U.S. nuclear negotiator Arthur Dean said the proposed atomic-age detective force could function with detectors on earth and in satellites orbiting high in space.

The space patrol could "open up a new frontier of knowledge for the benefit of mankind," Dean told the Russians at a 50-minute session of the three-power nuclear test ban conference.

The proposal was the last in a series of concessions made by U.S. negotiators at the talks as evidence of their government's desire to sign a nuclear test ban treaty with Moscow.

The West previously had hesitated about including a ban on tests in outer space under such a treaty.

Russia's delegates failed to comment on the plan. They changed the subject and referred to U.S.-British projects to improve detection equipment to distinguish small underground explosions from earthquakes.

Thousands Of Blooms

Eye-filling display of color, 17-foot-high camelia bush is admired by A. J. Ingram in his garden at 5465 Old West Road. The bush, which contains an estimated 2,000 deep pink blooms, was planted 40 years ago when the property was owned by A. H. Steick. (Robin Clarke photo).

"Reserve Your Seat"

(for your lunchtime, for instance) to have one of our "invisible haircuts" by making an appointment.

Phone EV. 5-2855
Barber Syrt
625 Fort St.

Famine Tale 'Overdone'

OTTAWA (CP) — An external affairs department official said Wednesday the types of food surplus in Canada are not suitbale for famine-hit South Kasai in the Congo. Rice is the main need.

He also described an early report that 200 persons were dying daily of starvation as "an over-statement."

WHAT HO . . TO THE BOAT SHOW

APRIL 6 - 7 - 8
Victoria Curling Rink
Sponsored by Vic-Van Isle Kinsmen

NEW CASSEROLE TREAT THAT'S FULL OF MEAT!

Chef Boy-Ar-Dee* Meat Ball Stew really satisfies. Here's why:

- It's chock full of juicy beef meat balls—12 to a can.
- It's loaded with tasty vegetables, tender carrots and peas, snowy potatoes.
- Chef's rich, brown, beef gravy is heartily delicious.
- This complete casserole meal is ready to heat and serve in minutes!
- Costs only about 15¢ a serving . . . an unbeatable value!

*Reg. T. M.

KRESGE'S

IMPORTANT FOR HER EASTER

SWEATERS

Classic styles in all the newest petal soft hues for spring.

$4.98

Pullovers, 3.98

HANDSOME FULL SLIPS

Nylon acetate and arnel slips in many, many shades. Sizes 32 to 40.

$1.98 — $2.98

SLIP and PANTY SETS

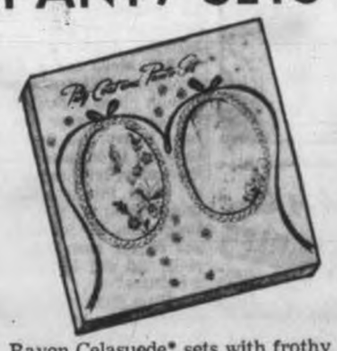

Rayon Celasuede* sets with frothy lace trim in exciting shades for milady. S., M., L. Boxed Set **$1.79**

* Reg. Can. Celanese Tr. Mark

COTTON BLOUSES

Sanforized—fresh and distinctive stylings for your spring outfit. All new shades. Sizes 12 to 20 **$1.00**

NYLON GLOVES

Double woven—white plus colors. Sizes 6½ to 8 **$1.00**

Seamless Mesh NYLONS

First quality in shades to tone in with your new spring ensemble.

Only **77¢** Pair

OPEN THURSDAY 9 A.M. - 9 P.M.

KRESGE'S 1100 DOUGLAS ST. AT FORT VICTORIA, B.C.

Decorated Chocolate-Covered Marshmallow Eggs

Thrill the youngsters on Easter morn. Individually boxed. **29¢**

Colorful Made-Up Novelties

Made-up baskets and toy items combined with candy, novelties and Easter trim. Priced from **19¢ to $1.98**

Decorated Hollow Mould Pedestal EGGS 59¢

Chocolate Hollow Mould Novelties

Plain and Decorated Bunnies, Chickens, etc ..... **10¢ to $1.98**

Kresfair Chocolates by Smiles and Chuckles. Regular $1.00 ..... Special, 1-lb. box **79¢**

Jumbo Chocolate Marshmallow Eggs

Decorated and name, each in box ..... 29¢
Cream filled and Marshmallow Eggs 5¢ and 10¢
Panned Marshmallow Eggs, lb. ..... 45¢
Easter Jelly Eggs, lb. ..... 35¢

Beautiful Polyethlene Flowers for Easter

Daffodils, Tulips, Easter Lilies, plus a complete assortment of Spring Flowers, from ..... 5¢ to 98¢

Table Arrangements, from ..... $1.29 to $5.98

Infants' Diaper Sets

Plain styles in a variety of colors. Plastic lined panties. Sizes 12 to 18 months **$1.98**

Toddlers' and Children's T-Shirts

Knitted cotton and interlock shirts with crew neck, collars and short sleeves. Stripes and plain. Sizes 1 to 6 ..... **59¢ to 98¢**

Agar Pleasantly Disappointed As Cougars Back Into Playoffs

Vancouver Canucks did Victoria Cougars a favor last night, and they were spurred on in their effort by the thought of meeting their Island rivals in the first round of the Western Hockey League playdowns.

The Cougars are definitely in them now, the Canucks taking care of that last night by slapping down Edmonton Flyers, 7-3, at Vancouver.

Last night's three games decided all but two of the playoff spots, and the Canucks and Seattle Totems have quite a bit at stake in their argument over third-place. The winner gets to avoid the champion Calgary Stampeders in the first round and gets the Cougars instead.

Totems lost ground last night when they were taken, 3-2, by the Buckaroos in Portland. And while Seattle is two points ahead, the Canucks will be the show club if they can win their next two games, at home against Spokane tomorrow and at Portland on Sunday.

	P	W	L	T	F	A	Pts.
Calgary	69	43	22	4	296	221	90
Portland	67	37	21	9	233	198	83
Seattle	69	36	28	5	254	219	77
Vancouver	68	36	29	3	302	198	75
Spokane	67	31	33	3	234	240	65
VICTORIA	67	27	36	4	208	247	58
Edmonton	69	26	43	0	222	293	52
Winnipeg	68	21	43	4	196	247	46

Last night's scores: Edmonton 3 at Vancouver 7; Seattle 3 at Portland 2; Calgary 3 at Winnipeg 2.

Next games, tomorrow: Portland at VICTORIA; Spokane at Vancouver; Winnipeg at Edmonton.

Totems finish their season at home against the Cougars on Sunday and in the case of a point tie, third place will go to the Canucks on the basis of having scored more wins. The Totems have tied five games, the Canucks only three.

As for the Cougars, they will be trying to make certain the Totems finish fourth on Sunday night.

SOONER CANUCKS

Coach George Agar said last night he would sooner tackle the defending champion Canucks than the Totems in the quarter-finals.

Agar has been giving increasing respect to the offence-minded Totems and thinks his club can better cope with the defence first Canucks.

"At least," he said, "they can't throw three scoring lines at you the way that Seattle club can. And the Totems have a pretty good defence of their own."

Agar was disappointed at having backed into the playdowns, but it was a sort of pleasant disappointment.

"I'd sooner have got in by winning a game than by having the Flyers lose but then I'd sooner be in them than out of them," he admitted.

"And don't forget," he added, "that we're the club everyone thought was going to finish last. We must have done a little bit of winning to beat out two clubs who were picked for the playoffs, and we weren't too far off ending up a bit higher."

Flyers, with the barest chance of retaining their record of never having missed a playoff, didn't look at all as if they deserved to be there in taking the thumping from Canucks.

★ ★ ★

SEATTLE 2, PORTLAND 2

FIRST PERIOD

1. Seattle, MacFarland (Pilon) 4.27
2. Portland, Fashoway (Jones, Schmautz) 17.23.

Penalties: Stankiewicz (4) 11. Tansley 16.21, Fashoway 18.35.

SECOND PERIOD

Scoring: None.

Penalties: Schmautz 7.23, Hunt (double minor) 7.23, 9.23, Leach (major, minor), Boileau (major) 15.08.

THIRD PERIOD

3. Seattle, Fielder (Chiupka, Pilon) 1.35
4. Portland, Leach (Blonda) 12.32.
5. Portland, Jones (Schmautz, Fashoway) 14.01.

Penalties: None.

Stops:

Head	4	9	5	18
Bentley	9	2	7	18

EDMONTON 2, VANCOUVER 7

FIRST PERIOD

1. Edmonton, McNeill (Dajordy, Hynes) 14.21.

Penalties: None.

SECOND PERIOD

2. Vancouver, Popein (Anderson, Carmichael) 1.24.
3. Vancouver, Popein 7.32.
4. Vancouver, Carmichael (Anderson) 11.30.
5. Edmonton, Hynes (Radden, Dajordy) 14.08.
6. Vancouver, Defelice (Rupp, Duke) 17.09.

Penalties: Polle, Cahan 8.32, Carmichael 19.31.

THIRD PERIOD

7. Edmonton, Bolinger (Hynes, Dajordy) 44.
8. Vancouver, Bellule (Popein, Carmichael) 14.54.
9. Vancouver, Macnab (Popein) 15.47.
10. Vancouver, Keller (Marnoch) 19.25.

Penalties: None.

Stops:

Riggin	12	15	15	42
Evans	9	6	4	19

MAURICE (ROCKET) RICHARD
. . . leave Montreal? Never!

★ ★ ★

Ranger Offer Scorned

Not Interested

MONTREAL (CP)—Maurice Richard said Wednesday night he definitely is not interested in a coaching job with New York Rangers of the National Hockey League.

The Rocket said he has not been approached about such a job and doesn't think Rangers' general manager Muzz Patrick was serious in mentioning him as a possibility for the job, open since Alf Pike was fired recently.

"Of course I'm not interested in a job like that," the Rocket said indignantly. "Leave Montreal? Someone just started all these stories. My family and I would never leave Montreal."

Patrick made the job offer in New York earlier Wednesday.

Calgary Captures League Honors

WINNIPEG—Calgary Stampeders made sure of the Western Hockey League championship here Wednesday night by nosing out Winnipeg Warriors, 3-2.

Victory gave the Stampeders their 89th and 90th points, seven more than owned by Portland Buckaroos, who can only get to 89 if they win all of their remaining three games.

It was only the first bona-fide league title for the Stampeders since they re-entered the league in 1952. They topped the Prairie section in 1959, one of the four seasons in which the WHL played in separate divisions, but were never higher than second at any other time. The Stampeders won the playoffs once, in 1954.

Three goals in the second period won it for the Stamps. One of them was by Lou Jankowski, now within two goals of professional hockey's all-time record of goals in one season. Jankowski's goal was his 57th and it gave Calgary a 2-0 lead.

Stampeders, who end their scheduled season with a home game against the Warriors on Saturday, will meet either Vancouver Canucks or Seattle Totems in a best-of-seven play-off semi-final. The team which finishes fourth gets the chore of taking on the league champions.

FIRST PERIOD

No scoring.

Penalties: Ward 4.18, Hughes, Van Impe 18.28, McAvoy 14.28.

SECOND PERIOD

1. Calgary, Brown (Hergesheimer) 8.48.
2. Calgary, Jankowski (Kostiuk, Johnson) 14.50.
3. Winnipeg, Bonne (Chevrefils, Brisson) 15.05.
4. Calgary, Hergesheimer (Johnson, Hurul) 18.41.

Penalties: Brown 6.13, Kardash 16.32.

THIRD PERIOD

5. Winnipeg, Labossiere (Hughes) 48.

Penalties: Finney 1.20, Ward 10.14, 15.28.

Stops—

Decloet	11	11	6	28
Wakely	8	10	9	27

Ping Pong For Pupils On Tonight

The best of Victoria's young table tennis players will be competing for the Colonist Cup tonight in the annual inter-high school championships.

The meet will be held at the headquarters of the Victoria Table Tennis Association at 1318 Broad Street, starting at 6 p.m.

Rated as the team to beat is the Victoria High four-man squad led by B.C. junior champion Ricky Pye. Mount Douglas is also a strong contender.

The senior association will hold a handicap tournament at 8 p.m.

Hockey Scores

WESTERN LEAGUE
Calgary 3, Winnipeg 2
Edmonton 3, Vancouver 7.
Seattle 2, Portland 2

THUNDER BAY INTERMEDIATE
Kenora 1, Terrace Bay 2.
(Best-of-five Western quarter final tied 2-2)

INTERNATIONAL LEAGUE
Toledo 2, Fort Wayne 4.
Minneapolis 5, Omaha 2.
(Round-robin playoffs)

MEMORIAL CUP
Regina 1, Edmonton 5
(Edmonton leads best-of-seven quarter final 2-0)

AMERICAN LEAGUE
Buffalo 1, Hershey 6
Cleveland 1, Springfield 8
(First semi-final series ended)

EASTERN LEAGUE
Johnstown 4, New Haven 2
(Johnstown wins final series 4-2)

EASTERN PROFESSIONAL
Sault Ste. Marie 4, Kingston 3.

ONTARIO JUNIOR A
Hamilton 3, St. Michael's 2
(St. Michael's leads best-of-seven semi final series tied)

ONTARIO SENIOR
Windsor 8, Galt 7.

Racing News On Page 12

Bucks, Comets Set Dates

Portland Buckaroos and Spokane Comets, the only two Western Hockey League clubs yet sure of their first-round playoff opponents, last night announced the dates for their best-of-five quarter-finals.

Opening game will be in Portland on Tuesday, the second game in Spokane the following night and the third game in Portland on Friday, April 7. If more games are needed, they will be in Spokane April 8 and Portland April 9.

Winner of the Portland-Spokane series meets the winner of a series between Victoria and the third-place finishers in a best-of-five semi-final.

It is reported, but not yet confirmed, that the Buckaroos may have to play most of their games away from home if they get through into the semi-finals.

When to Fish or Hunt
SOLUNAR TABLES
by John Alden Knight

According to the Solunar Tables calculated for this area, the best times for fishing and hunting for today and tomorrow will be as follows (Times shown are Pacific Standard Time):

TODAY			
A.M.		P.M.	
Minor	Major	Minor	Major
4.15	10.28	4.35	10.48

TOMORROW			
5.00	11.14	5.20	11.38

Major solunar periods, lasting 1½ to 2 hours, dark type.

Minor periods, shorter in duration, light type.

Commercial Series Stays as Played

Pats and Navy Waive Protests

Navy and Pattersons, currently embroiled in the best-of-five argument for the Commercial Hockey League title, had their problems tossed right back at them when they took them to the B.C. Amateur Hockey Association Wednesday.

As a result, the teams have settled their protests and the series will stand as already played—that is, Navy leading, 2-1. Fourth game will be played tonight at Memorial Arena at 8.30 and if a fifth is necessary, it will be played next Monday.

BCAHA president Ivan Temple said that as the Commercial Hockey League players are not registered with the association, it is not able to rule on the eligibility of any player in the league. This ruling finished off Navy's protest over the use, by Pattersons, of Doug Bambrough, a player with Independent Athletic Association.

Temple, however, urged the Commerical League to get its players to join the BCAHA next year.

Pattersons had protested a loss Monday night on the basis of poor officiating but it too got shot down. However, Ross Valliere, of Nanaimo, who missed the Monday hassle, will handle the rest of the games of the series.

The Commercial League then got together and decided to waive both team protests and let the games stand as played. Navy won the first, 7-4, Pattersons the second, 10-4, and Navy the third, 8-4.

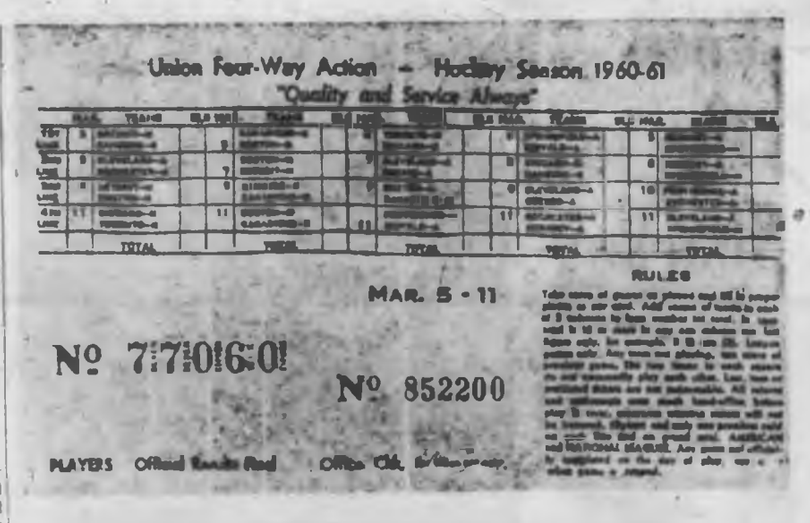

SAMPLE OF "DIGIT" TYPE OF LOTTERY TICKET.

★ ★ ★ ★ ★ ★

Millions of Tickets Sold Every Week

Hockey Lotteries Lead to Murders

By ALEXANDER FARRELL

MONTREAL (CP) — Thousands of Canadians scan the sports pages each day, not just to read about the exploits of Bernie Geoffrion or Frank Mahovlich, but also to find out when the last goal of the hockey game was scored.

If the time of the goal corresponds, to the exact second, to a number printed on a slim piece of cardboard, the lucky holder wins $400 on a $1 investment. If he is one second out, he gets $25.

The odds against getting the top prize in this lottery have been estimated at 1,200 to 1.

CHEAPER POOL

The odds are considered equally stiff in the more complicated but cheaper and more popular hockey lottery based on combinations of digits.

Police estimate that about 1,000,000 tickets are sold on hockey lotteries in Montreal every week and at least as many in the rest of Canada. Most of the selling in Montreal is done by modestly paid workers such as members of office building staffs.

But behind the scenes, police say, are underworld figures suspected of having resorted to murder to protect their interests.

Detective-Lieutenant Gaston Archambault, chief of the Quebec Provincial Police homicide squad, says authorities have just about concluded that strong-arm representatives of these lotteries have committed four gangland murders during recent months.

Andre Gaudreault, a taxi driver, was tossed from his car in January, his body riddled with bullets. Police say they believe he used his taxi to deliver pool tickets. A ticket found on his body led to a raid which resulted in seizure of more than 1,000,000 pool tickets.

SHOT THROUGH HEAD

Rejean Raymond and Arsene Malo, suspected of having been bodyguards and pushers for a distributor of lottery cards, were found shot through the head behind a suburban St. Michel apartment building last October.

Vincent Lemonde's body was found in a downtown alley four weeks ago, a bullet through his heart. Police said there were indications he had been in touch with several lottery distributors a week before his death.

Police have urged the public here to stop buying the tickets and putting money into underworld pockets. They have also complained that the racket is being helped by newspapers publishing the times of final goals in hockey summaries and by radio and television stations mentioning the times in their sports broadcasts.

RIVAL GROUPS

Authorities say it is believed centred in Montreal and brings its promoters — currently divided into several rival groups — gross earnings of $25,000,000 a year. When the hockey season ends they turn to a relatively similar baseball lottery.

The digit system works this way:

The purchaser buys a 25-cent paper ticket on which the week's National Hockey League and American Hockey League games are listed in five columns.

He fills in the scores and at the end of the week adds up the total number of goals in each column. By taking the last digit in each column's total, he gets the five-digit number on which his fortunes rest.

LESSER PRIZES

If that number corresponds to the one printed on his ticket, he gets $1,000. There are $100 prizes for numbers with a difference of only one in the last digit and several lesser prizes, down to 25 cents if the last digit alone happens to correspond.

Attention here has been focused on the racket by Premier Lesage's recent announcement that the Quebec government would like to establish a state lottery to raise money for education and hospital care.

The difficulty is that article 197 of the Criminal Code makes lotteries illegal in Canada.

Mr. Lesage said he spoke to Justice Minister Fulton about the possibility of amending the Criminal Code and was told that the views of all provincial attorneys-general would have to be ascertained.

Two months ago Montreal La Presse asked its readers if they were in favor of a state lottery for educational and hospital purposes. It got 100,139 replies saying yes and 151 saying no.

Irish Sweepstakes tickets, intended to raise money for hospital care in Ireland, have long been popular in Canada. La Presse has published the results of a survey showing that in the last five years Canadians have won $11,709,600 in top prizes in this lottery despite the fact it is illegal to sell Irish sweepstakes tickets in Canada.

BEHIND THE GLASS

By Jim Tang

JUST ABOUT OVER: Ice comes out at the Victoria Curling Club on Monday but there are still a few honors to be decided in a busy final four days.

Four rinks are left in the men's championship, with Jerry Walls and Jim Dickson due to meet in one semi-final and Larry Marshall and Dale Sproule crossing brooms in the other.

In the strange ladies' playdowns, where the first-round losers were given two chances and the first-round winners only one, it's down to a playoff between Vi Leroy, the winners' winner, and Flora Martin, the losers' winner.

Honors in the Wednesday Commercial League were decided yesterday with Dick Thompson scoring a double, taking the McGill & Orme Trophy for the league championship and the Hilliard Trophy for total points scored. E. B. Bewell, Mrs. J. Ledingham and I. B. Lutz were the other members of Thompson's rink. Mr. Fraser replaced Mr. Bewell late in the season.

Runner-up for the Wednesday League trophy was Bob Boutillier and runner-up for the points trophy was the rink skipped by Mrs. Ruth Jackson.

Civil service curlers will complete their season on Saturday with semi-finals and finals. Harold Holmberg and George Becker and Dave Stewart and Bill Purdy meet in the semi-finals.

Sunday will be a busy day for the survivors in the annual bonspiel of the 48-rink Sunday Commercial League. Four rinks are still left in the eights in "A" and "B" events and eight are no further advanced than the 16s in "C" event. One rink will play four games in a row and two face three straight games before the finals have been completed.

Other leagues are also finishing up but there probably is some ice time available for anyone wanting a one last game.

★ ★ ★

CUT OUT THE GREED: Now than another season is ending, curling club officials might do well to think seriously about reversing a recent trend which has far too many clubs trying to make too much money out of their bonspiels.

The club bonspiel is the show-piece of each club's curling season, and to a large extent it reflects the kind of operation the club has. There was a time when most were content to show a small profit as long as they made certain that the curlers had a good time and got value received. Of late, however, each new bonspiel committee in many clubs seems to set as its only goal the showing of a larger profit than last season's committee.

Larger profits can come mainly only from increasing the entry fee or by, in one way or another, effecting a saving on the purchase of prizes.

Other clubs may have been just as guilty but Victoria and Comox Valley clubs are two good examples this season. Victoria made a good move in reducing the entry in its six-event bonspiel to $36, then lost more good will than it gained by presenting what was probably the poorest selection of prizes in club history. Comox Valley, which had its best-run bonspiel, did it the other way by sharply increasing the entry to $40, steep for a five-event bonspiel, without a full compensating difference in the prize list.

Both clubs undoubtedly showed a fine profit. But this only makes it tougher for next season's committees, who will have to try and find other savings or sources of revenue if they are to do better. It means less and less for the curler and, inevitably, less and less for the clubs, too.

With this in mind, it's time for the clubs to do something about it. Why not set a standard entry fee of, as a suggestion, $6 for each guaranteed game in men's bonspiels and $5 for each game guaranteed in ladies or mixed bonspiels and use a minimum of 50 per cent of the entry fees for prizes?

This plus whatever donations each club gets from trophy donors, other businesses and club members should be enough for a handsome prize list if there is selectivity and judgement used in purchasing. More often than not the choice is more important than the amount spent when it comes to assembling a prize list.

The important thing, however, is that if commercialism is kept out of curling by clubs it curbs the same growth among curlers.

★ ★ ★ ★

EXTRA END: Senior curlers will hold their wind-up luncheon at the Victoria Curling Club at 12.30 this afternoon . . . members of the Sunday Commercial League will end their season officially with a dinner-dance at the Ingraham Hotel on Friday, April 7, with the dinner at 6.30 p.m. Tickets are limited and must be picked up by Sunday. Guest tickets are $2.50 . . . and then there is the Spring Ball at the Victoria Curling Club on Saturday, April 15. Cost is $4 per couple and tickets may be purchased at Eaton's or ordered at the club . . . Ernie Richardson, who skipped his family rink to the Canadian championship in 1959 and 1960, recently won the Western Canada Elks championship by defeating Jim Shields of Calgary, 9-3, in a sudden-death playoff. Veteran Brock Wilson of Nanaimo represented this province and placed third with a 2-4 record in the double round-robin series . . . last night in Toronto. Canada's two most famous family rinks couldn't decide a winner. Ernie, Wes, Garnet and Arnold Richardson twice took big leads but Garnet, Don, Glen and Gordon Campbell came from behind to get a 10-10 tie. They are scheduled to meet twice more with the second game tonight . . . Rosetown is planning Saskatchewan's first summer bonspiel as part of golden anniversary celebrations. Dates are June 23-27 and entry fee is a whopping $60 . . . and for curlers who want one more bonspiel, Marpole Curling Club in Vancouver has scheduled a mixed bonspiel for April 20-23 with an announced $5,000 worth of prizes and a $40 entry fee. Entries may be sent to Ken Smith, manager, 8730 Heather, Vancouver.

Susan Butt Bows Twice

MONTE CARLO (CP) — Elizabeth Starkie of England Wednesday defeated Susan Butt of Victoria 6-3, 6-1 in the third round of the Monte Carlo country club international hardcourt tennis tournament.

In doubles play Miss Butt and Eleanor Dodge of Montreal, former Canadian singles champion were defeated 7-5, 6-4 in a second-round match by Robin Ebbern and Nancy Hopman of Australia.

COMMERCIAL
HOCKEY
PLAYOFFS
TONIGHT
8.30 P.M.
Patterson's
vs.
Navy
Admission
Adult 50c - Child 25c

Wrestling
ARENA
Tues., April 4, 8.30 p.m.
GIRLS - GIRLS - GIRLS
FOUR-GIRL TAG TEAM
LORRAINE JOHNSON Blonde Beauty
and JACKIE HAMMOND Female Fury
vs.
MILLIE STAFFORD Mailing Brunette
and JUDY GLOVER Comely Colle
JOE BRUNETTI vs. MITSU ARAKAWA
Famous TV Star Tricky Oriental
Guy Brunetti vs. Geobagon
Morse vs. McDonald
Tickets on sale at MEMORIAL ARENA
Call EV 4-1522
$1.00, $1.50, $2.00 tax incl.

W.H.L. PRO
HOCKEY
FRIDAY - 8.30
MEMORIAL ARENA
VICTORIA COUGARS
vs.
PORTLAND BUCKAROOS
Tickets On Sale at the Arena
All Seats Res.
$1.50
$1.75
$2.00

VICTORIA CURLING CLUB NEWS

April 15 is the date set for the big Sportsmen's Ball. Music will be provided by Len Acres and his orchestra and the admission to this gala affair is $4.00 per couple. Bar facilities will be available.

Tickets go on sale at Eaton's on April 4 but club members wishing reserved tickets may contact our club manager, Archie Higgs, immediately. Reserve now and let's make this the biggest and best dance the Victoria Curling Club ever had!

VICTORIA CURLING CLUB

Baseball Barbs Spice Spring Training

'Shoot Your Way Out' Sizzles Robinson's Ears

★ ★ ★

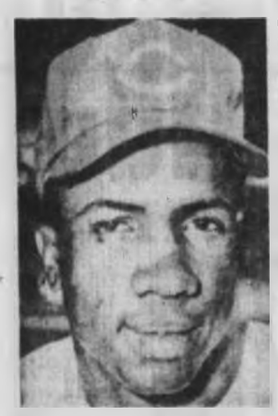

FRANK ROBINSON
. . . one gun

By RED SMITH

TAMPA, Fla.—Frank (One-Gun) Robinson was in the batting cage on Al Lopez Field, and in the visitors' dugout the wittier members of the Detroit Tigers were making no special effort to help him forget the recent episode in Cincinnati, where he was tagged for pulling a roscoe in a saloon argument. Scintillating ad libs such as "Hey, Robbie, got that thing on you now?" ricocheted off his ears like rain hitting a tin roof.

"He's going to hear some awful comical remarks this summer," a fellow on the bench said.

"He already has," a Cincinnati newspaperman said. "The other day in Bradenton Lew Burdette walked out to him in left field and frisked him, patting him all over. Then Burdette yelled in to Eddie Mathews: 'It's all right, Eddie. He's clean.' Another time Robbie got tangled up against the fence and a fan hollered, 'Shoot your way out.'"

Mathews hung a lovely left hook on Robinson's eye last August by way of criticism of the outfielder's base running. The Milwaukee third baseman disapproved of the impetuous style of roaring into third when the ball had beaten him there.

"It woke Robbie up," somebody said. "After that he batted .400." Mathews belted him during the first game of a doubleheader. In the second game, with his right eye closed, Robbie hit a home run and double. He could break Ruth's home run record if somebody slugged him once a week."

NEW BOY IN TOWN

"That Mathews," Bob Scheffing said, "didn't he pick up Drysdale bodily the other day in some hassle with the Dodgers?"

For the benefit of those who haven't been paying strict attention, the manager of the Tigers is neither Joe Gordon nor Jimmy Dykes nor Bill Norman nor even Hughie Jennings. It is Robert Boden Scheffing, a large, amiable, National League catcher turned square, whose crafty handling of the Cubs' pitching through 1957-59 got him abruptly fired as manager in Chicago. Last year he was a coach with Milwaukee.

Most of the Tigers were total strangers to him, so Detroit swapped its second baseman, Frank Bolling, to Milwaukee for four players he did know—Bill Bruton, Chuck Cottier, Dick Brown, and Terry Fox. This removed, at a single stroke, the terror of loneliness, and the Detroit infield. In exhibition games, 26 unearned runs have leaked through the defence.

However, the deal may yet show a profit, for Scheffing counts on Bruton as his regular centrefielder, Brown as his top catcher, Fox as his number one righthanded relief pitcher, and Cotter as his first infield replacement. In addition, the Tigers view with justifiable pride the only major league holdout who has never played a major league game—George Alusik, outfielder, who insists his Denver batting average of .329 is worth more than the 62 per cent wage increase offered.

"Who's young and wonderful?" a visitor asked Scheffing.

"Jake Wood," the manager said, "at second base."

Wood, who batted .305 for Denver and led the American Association in triples, has a current average of .389 in exhibitions. He's one of several rookies whom Scheffing relies on, partly because of impressive minor league records, partly because he hasn't anybody else.

Others are Steve Boros, tagged as the regular third baseman on the strength of a .317 average in Denver, and election to the minors' All-Star team, and Larry Osborne, who won the Association triple crown as a hitter. He batted .342, hit 34 home runs, and tied Berra with 119 runs batted-in.

Osborne, Norm Cash, and Dick Gernert are the candidates at first base. Chico Fernandez is the shortstop. Jim Bunning and Frank Lary need help with the pitching chores; but in the outfield every prospect pleases. With Al Kaline, Rocky Colavito, Bruton, and Charley Maxwell out there ahead of him, Alusik still wants to get paid for showing up.

They were talking trades and somebody asked about Joey Jay, whom the Braves sent to Cincinnati in the deal for Roy McMillan. "He'll help 'em," Scheffing said. "I'd take him."

"The Braves racked him up the other day," another said.

"The Braves have good hitters," Scheffing said.

"But not as good as all that."

"I'm glad we don't have to play 'em," Bob insisted.

"Sure, you've got it soft. Nobody to worry about except the Yankees, the Orioles, the—"

"But only for eighteen games apiece," the manager said, "not 22. We also get 18 shots at Washington, Los Angeles, and Kansas City."

Minor Soccer Jamboree Set

Minor soccer takes over Royal Athletic Park for the annual Easter weekend jamboree Friday and Saturday. Topping off two days of intensive play is the annual battle for the Tony Hope Memorial Trophy, between Victoria and District League all-stars and the Combination League All Stars, beginning at 2.45 Saturday.

Fifty-one teams will take part. Some of the games are cup semi-finals and quarter finals while others are exhibitions.

Proceeds are for the development of minor soccer players. An added attraction is the fact that many donated prizes will be drawn from admission stubs.

The complete lineup:

FRIDAY

Small field 9 a.m.—Div. VII exhibition, Majestic Rovers vs. Central Comets.

9.55 a.m.—Div. VI exhibition, Hampton Lodge-Gerard vs. Britannia Legion.

10.50 a.m.—Div. V exhibition, Esquimalt Athletic Club vs. Optos.

11.45 a.m.—Div. VII Cup quarter-final, Evening Optimists vs. Reynolds Theatre.

12.40 p.m.—Div. VII Cup quarter-final, Royal Oaks vs. Beacon Hill.

1.35 p.m.—Div. VI Cup quarter-final, Wrights vs. ANAP Veterans.

2.30 p.m.—Div. VII Cup quarter-final, Fairfield vs. Oak Bay Optimists.

Large field 9 a.m.—Div. V Cup semi-final, Lansdowne Eagles vs. Saanich Employees.

10.55 a.m.—Div. IV Cup semi-final, Mainville Eagles vs. Oak Bay Optimists.

11.50 a.m.—Cup semi-final, Evening Optimists vs. Esquimalt Legion.

12.15 p.m.—Div. IV exhibition, Legion Print vs. Salt Spring Island.

1.30 p.m.—Exhibition, Colwood Pharmacy (Div. II) vs. Britannia Legion (Div. II).

2.45 p.m.—Div. I league, Victoria Optimists vs. Reenoys.

SATURDAY

Small field 9 a.m.—Div. VI exhibition, Heywood vs. Esquimalt Lions.

9.55 a.m.—Div. VII exhibition, Esquimalt Meat vs. Sidney Merchants.

10.50 a.m.—Div. VI Cup quarter-final, Evening Optimists vs. Majestic Royals.

11.45 a.m.—Div. VII Cup quarter-final, Mitchell-Anderson vs. Kinsmen.

12.40 p.m.—Div. IV exhibition, Post Office vs. Salt Spring Island.

1.35 p.m.—Div. V exhibition, Langford Lions vs. Saanich Employees.

Large field 9 a.m.—Div. IV exhibition, Sun Windsor vs. Willis-Maynard.

10.05 a.m.—Div. III Cup semi-final, Sidney vs. Hampton Eagles.

11.20 a.m.—Div. III Cup semi-final, Oak Bay Optimists vs. Brentwood.

12.35 p.m.—Div. III exhibition, Mayfair vs. Esquimalt Lions.

1.40 p.m.—Div. V Cup semi-final, Victoria Optimists vs. Evening Optimists.

2.45 p.m.—Tony Hope Memorial Trophy game, Victoria Senior All-Stars vs. Combination League All-Stars.

Cordova Bay Ends on Top

Cordova Bay club finished on top in two divisions in the Lower Island Badminton League this season, taking championships in both the second and fourth divisions without losing a game.

Victoria club won the third division crown. Esquimalt the fifth and Saanichton the sixth.

SECOND DIVISION	W	T	L	P.
Cordova Bay	4	0	0	12
Belmont	2	1	2	7
Duncan	1	2	3	4
First United	0	1	5	1

THIRD DIVISION	W	T	L	P.
Victoria Lawn	10	0	0	20
Varsity	6	2	2	14
Belmont	4	2	4	10
Esquimalt	4	1	5	9
First United	3	2	5	8
Saanichton	0	0	10	0

FOURTH DIVISION	W	T	L	P.
Cordova Bay	7	0	0	14
Nader	5	0	3	10
First United	3	0	4	6
Shawnigan	3	0	4	6
St. John	3	0	4	6

FIFTH DIVISION	W	T	L	P.
Esquimalt	11	0	1	22
Duncan	10	0	2	20
Belmont	9	0	3	18
Shawnigan	6	0	6	12
Nader	3	0	9	6
First United	2	1	9	5
St. Patricks	0	1	11	1

SIXTH DIVISION	W	T	L	P.
Saanichton	6	0	0	12
Victoria Lawn	2	2	2	6
Esquimalt	2	1	3	5
Belmont	0	1	5	1

Exhibition Baseball

Washington 001 000 111—5 10 1
Cincinnati (N) 000 030 002—5 10 2
Daniels, Burnside (8) and Dotterer; **Brosnan**, Briggs (8) and Edwards. Home runs: Washington—Hinton, Boak. Cincinnati—Pendleton, Queen.

Detroit 000 000 000—0 6 0
New York 012 011 00x—5 11 0
Foytack, Aguirre (3) Fox (6) and Brown; **Sheldon**, Coates (6) and Berra. Home runs: New York—Skowron, Richardson.

St. Louis 100 000 002—3 7 2
Kansas City 100 000 11x—3 11 0
Gibson, King (7) and Smith; **Herbert**, Keegan (5) and Courtney.

Minnesota 011 000 000—2 8 1
Milwaukee 000 110 11x—4 11 0
Kralick, Sadowski (7) and Battey; **Neuchatz**, Rodt (7) and Crandall. Home runs: Minnesota—Killebrew. Milwaukee—Aaron, Adcock, Bolling.

Pittsburgh 000 000 001—2 9 3
Philadelphia 300 020 20x—7 12 1
Mizell, Jackson (7) and Oldis; **Roberts**, Farrell (8) and Dalrymple.

San Francisco 000 400 1—5 10 0
Chicago (N) 000 000 0—0 4 2
Sanford and Landreth; **Robbie** and Taylor. Home runs: San Francisco—Mays, Cepeda, M. Alou.

Chicago (A) 000 215 020—10 15 1
Los Angeles (N) 010 010 000—2 8 1
Wilhelm, Pizarro (7) Lown (7) and Carreon; **Latker** (7), Craig, Rakow (8) and Parnell (8); Palmquist (8) and Roseboro.

Cleveland 300 101 0—4 9 2
Boston 002 000 4—6 13 0
Lopez, Newman (7) and Romano; **Monbouquette** and Nixon. Home runs: Cleveland—Bond, Rocco, Jensen.

Cincinnati 001 011 023—8 13 2
Baltimore 001 000 301—5 14 0
Jay, Fisher (7), Hinshelwood (8) and Bailey; **Walker**, Brox (8), Stepanovich (8) and Trandos. Home runs: Cincinnati—Bennett, Lynch.

Bunny Thomson Golf on Friday

Record entry of 210 golfers have entered the four-ball bestball Bunny Thomson Golf Trophy event at Uplands Friday.

Net scores are based on three-quarters of the low handicap.

The draw:

7.15 a.m.—R. Moss (U) F. Kilshaw (U) vs. T. Armstrong (U) J. Fox (U).
7.22—A. Gillies (GV) T. Heyerick (GV) vs. S. Hill (U) S. Sweinam (U).
7.29—F. Partington (U) W. Jeanes (U) vs. K. McMillan (GV) T. Jefferson (GV).
7.36—P. Yedow (U) W. Merluk (U) vs. E. Fedoruk (U) K. Burnett (U).
7.43—G. Robertson (U) J. Carson (U) vs. R. Briggs (GV) G. Murphy (GV).
7.50—S. Francis (U) R. Collison (U) vs. B. Browning (GV) F. W. Stewart (GV).
7.57—C. Jordan (U) C. Tyrell (U) vs. C. Hemson (U) C. Loratelli (U).
8.04—G. Ault (RC) C. Maxie (RC) vs. A. Stewart (GV) D. Joseph (GV).
8.11—A. Turner (GV) J. Barlow (GV) vs. W. Lamey (U) L. E. Ferris (U).
8.18—J. Nott (U) D. Johnson (U) vs. J. Moadley (GV) M. Grute (GV).
8.26—W. Kane (U) B. Kane (U) vs. B. Passmore (RC) G. Hay (RC).
8.32—E. Peden (U) O. Jull (U) vs. D. Miss (GV) W. Desilva (GV).
8.39—F. Abbott (U) D. Anderson (U) vs. M. Ott (GV) A. Robertson (GV).
8.46—J. Furmston (U) F. Switzer (U) vs. D. Aune (RC) W. Garner (RC).
8.53—A. Caddell (U) W. Frampton (U) vs. C. Humber (U) D. Myles (U).
9.00—J. Bramley (U) E. Olson (U) vs. W. Sears (U) R. Caddell (U).
9.07—R. Carlow (GV) H. Standley (GV) vs. D. White (GV) D. Nutt (GV).
9.14—H. Francis (U) S. Hank (U) vs. T. Langlois (GV) D. Nayamith (GV).
9.21—J. Reside (U) J. Bruce (U) vs. G. Andrews (RC) Dr. W. Kirstine (RC).
9.28—F. McClement (U) G. Rope (U) vs. J. Fraser (U) E. Oakley (U).
9.35—A. Donaldson (GV) D. Fanthorpe (GV) vs. R. Morrison (U) F. Scruggs (U).
9.42—W. Champion (U) S. James (U) vs. F. Worsley (GV) A. Kirkham (GV).
9.49—K. McKay (U) R. Mahee (U) vs. R. Jago (GV) G. Moon (GV).
9.56—J. Briggs (U) C. Heggie (U) vs. Dr. R. Ross (RC) D. Ross (RC).
10.03—V. Painter (RC) F. Painter (GV) vs. K. Ribberson (U) R. Ford (U).
10.10—V. Lea (U) D. Jones (U) vs. E. Moir (RC) J. Evans (RC).
10.17—D. McLean (U) F. Ransom (U) vs. V. Wheatley (GV) D. Mello (GV).
10.24—M. Coxworth (U) L. A. Rees (U) vs. K. Mackenzie (U) L. Lewis (U).
10.31—E. Holbrook (U) J. Ledger (U) vs. M. Westgate (RC) P. Mick (RC).
10.38—J. Osborne (U) R. Hadfield (U) vs. W. Clayton (GV) C. Nelson (GV).
10.45—F. Hope (U) R. Thirlwell (U) vs. D. Borthwick (U) V. Hicks (U).
10.52—D. McCall (U) G. Gee (U) vs. J. Sherrie (GV) R. [illegible] (GV).
10.59—J. Merriman (GV) J. Carlow (GV) vs. P. Gillan (U) D. Humphries (U).
11.06—M. Raets (U) J. Krasney (U) vs. H. Sakamaki (RC) T. Christie (RC).
11.13—J. Calvert (U) R. A. Phillips (U) vs. G. Briscoe (U) R. Elliott (U).
11.20—F. Barron (GV) C. Bergstrom (GV) vs. M. Bartlow (RC) R. Dunnett (RC).
11.27—D. Willard (U) R. Rose (U) vs. F. Billingsbough (GV) B. Van Aggelen (GV).
11.34—J. Betts (U) J. Martin (U) vs. K. H. Williams (U) T. Brooks (U).
11.41—W. Finley (GV) H. Fletcher (GV) vs. A. McLeod (GV) N. Boden (GV).
11.48—A. MacGregor (GV) J. Bendall (GV) vs. G. Clay (RC) W. Harris (RC).
11.55—W. Cole (U) M. L. Olsen (U) vs. D. Davies (RC) M. Doe (RC).
12.02 p.m.—H. Johnson (RC) W. Williams (RC) vs. L. Davies (U) H. Haynes (U).
12.09—G. Patch (GV) R. Wakelin (GV) vs. E. Geddes (RC) B. Hagle (RC).
12.16—C. J. Robertson (U) B. Perritt (U) vs. L. Cann (GV) W. Scott (GV).
12.23—M. Rivera (Nan) J. Samarin (Nan) vs. A. Baker (Nan) J. Valliere (Nan).
12.30—D. Hogarth (Nan) R. Kemp (Nan) vs. B. Bicknell (Nan) H. Woodburn (Nan).
12.37—S. Davies (GV) G. Cameron (GV) vs. B. Wade (GV) B. Cole (GV).
12.44—M. Warana (GV) S. Bilan (GV) vs. W. Krummer (GV) W. Woods (GV).
12.51—T. Falkow (GV) G. Kinnett (GV) vs. M. Lawson (RC) R. Turner (RC).
12.58—K. Brait (GV) J. Nielsen (GV) vs. T. Price (GV) H. Yardley (GV).
1.05—J. Campbell (GV) R. Leinweber (GV) vs. H. Reid (RC) A. S. Oliver.
1.12—J. McCoil (GV) M. Carlow (GV) vs. B. Saxon (RC) E. Wells.
1.19—G. Goodwin (RC) A. N. Other, Key—U, Uplands; V, Victoria; RC, Royal Colwood; GV, Gorge Vale; Nan, Nanaimo.

ALASKA FISH FERTILIZER — YOUR GARDENS BEST FRIEND
APPROVED BY GOOD HOUSEKEEPING
YOUR DEALER HAS IT

1961 GOLF BAGS
Now in Stock
$6.95 to $44.95
Just say "Charge It"
HOCKING & FORBES
SPORTING GOODS LTD.
770 YATES ST. EV 3-2261

LACEY'S AUTO BODY & RADIATOR SHOP
PAINTING, AUTO BODY & RADIATOR WORK
VIC JOHNSON, Foreman
W. W. LEWIS, Owner and Manager
FREE ESTIMATES GIVEN 9-12 NOON SATURDAYS
640 PEMBROKE at DOUGLAS STS.
EV 3-5521

1824-32 STORE ST.
AT "CAPITAL"
YOU'LL SAVE ON Garden Tools AND PAINT

SPECIAL
CAPE COD CHAIRS
1.95 and 2.95

LADIES' RAKE
5-tooth lightweight rake. SPECIAL 1.10

LADIES' HOE
Lightweight 5" tempered steel blade. SPECIAL 1.10

LADIES' SHOVEL
Lightweight round mouth shovel. SPECIAL 1.40

LADIES' FORK
Lightweight long-handled 4-tooth fork. SPECIAL 1.35

FAN RAKE
Long-handled rake with spring steel prongs. SPECIAL 1.49

Long-Handled EDGER
Long-handled edger with tempered steel blade. SPECIAL 1.40

"D"-Handled EDGER
"D"-handled edger with tempered steel blade. SPECIAL 1.40

D.H. SPADING FORK
"D"-handled fork with tempered steel prongs. SPECIAL 2.15

D.H. Round-Mouth SHOVEL
"D"-handled round-mouth shovel. SPECIAL 2.75

D.H. Square-Mouth SPADE
"D"-handled square-mouth shovel. SPECIAL 2.35

NATIONAL EXTERIOR PAINT
A money-saving exterior paint, gives lasting protection. Can be tinted for you. Special, gal 2.75
White and Cream, 3.25 gal.

NATIONAL SHINGLE STAIN
An oil-base stain. Ideal for siding, roofs, fences. Green, black, brown, red. SPECIAL, gallon 2.25
5 gallons 10.00

CIMLO EXTERIOR PAINT
A quality exterior paint. Can be mixed to any color you like. SPECIAL, gallon 4.65
Quart 1.55

CIMLO EXTERIOR ALUMINUM PAINT
Asphalt-base paint. Gives lasting protection. Easy to apply. Gallon 3.50
Quart 1.10

Now Available
QUALITY MARINE PAINTS
Gloss White and Colors, Undercoats, Copper, Engine Enamels

Capital Supply Company
1824 Store Street
EV 5-8782
★ Open 8 a.m. to 5 p.m., Monday through Saturday
★ Satisfaction guaranteed or your money refunded
★ Free Customer Parking
SHOP CAPITAL AND SAVE

British Consols

High Porosity Paper
LONG OR REGULAR SIZES

JUST IN TIME FOR THE LONG WEEKEND
HUMBER'S
Trade In Your Old Clubs
ON THESE FAMOUS
Arnold Palmer
WILSON WOODS and IRONS
Open Till 9 Tonite
All Day Sat.

Arnold Palmer
STRATA-BLOC WOODS
Matched Set (1-3-4)
Value $75.00 ____ $35.88
PALMER IRONS
Matched Set 8 (2 to 9)
Value $96.00 ____ $66.88
Wilson Middlecoff Golf Balls
Value $1.30 each. Dozen ____ $8.50
3 for $2.19
HUMBER'S
Sporting Goods Dept.

Labatt's
the one Pilsener beer worth asking for by name!

Labatt's
brewed light to please you
free home delivery: phone EV 2-6832 or EV 4-4179
Prohibited: This advertisement is not published or displayed by the Liquor Control Board or by the Government of British Columbia.

Alpha the sun-drenched milk

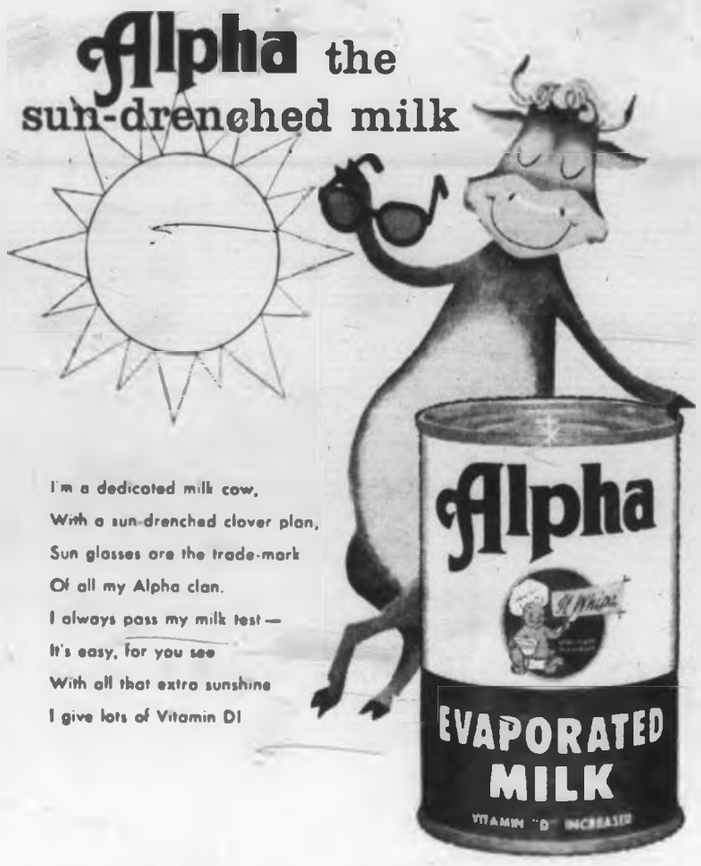

I'm a dedicated milk cow,
With a sun-drenched clover plan,
Sun glasses are the trade-mark
Of all my Alpha clan.
I always pass my milk test —
It's easy, for you see
With all that extra sunshine
I give lots of Vitamin D!

Sun-drenched milk from sun-loving cows . . . evaporated and packed in a gold-lined can . . . that's ALPHA . . . the best EVAPORATED MILK you can buy! . . . And it's the extra sunshine in Alpha that makes the difference.

SD-5 *The Sun-drenched milk in a gold-lined can*

Racing Year Now Final

VANCOUVER (CP)—An 80-day racing season, from May 12 to Sept. 11, for Vancouver's Exhibition Park was approved Wednesday by the British Columbia Racing Commission.

The 80-day season for Exhibition Park is a record. The season here was previously divided between Exhibition and Lansdowne Park.

Meanwhile, it was announced that the racing season at Sidney on Vancouver Island will run from Sept. 16 to Oct. 9.

Horse owners had Tuesday night accepted a compromise purse proposal put forward by Vancouver track owners.

The Horsemen's Benevolent and Protective Association unanimously approved an offer of $665,000 in purses for the meet. Minimum purse will be $960.

Horsemen had previously sought a $1,020 minimum.

Golden Gate Racing

WEDNESDAY RESULTS

First Race—$2,000, claiming, four-year-olds and up, six furlongs:
Heel Flame (Neves) $15.20 $8.00 $4.60
Lightning Don (Campas) 7.60 5.20
Almirante (Fry) 7.00
Also ran: Rammed Mark, Dealers Choice, Eliadrive, Chameful, Cuemo Lee, Rasalsa, Fire, Reins, Pretorial, El Smack. Time, 1.11 2-5.

Second Race—$4,000, claiming, three-year-olds, six furlongs:
Captain's Boy (York) $16.20 $6.80 $3.60
Lucky Judy (P. Moreno) 3.40 2.60
Red Tartan (A. Valenzuela) 2.80
Also ran: Angevine, Color Slide, Chadamine, Lassen, Rosetta, Gavesta, For A Sasha, Nan Sue Lyn, Mia Moung. Time, 1.10 4-5.
Daily double paid $140.20.

Third Race—$3,500, claiming, maiden two-year-olds, five furlongs:
Romeo's Brother (White) $31.20 $12.00 $7.80
Gustav L (Longden) 3.80 4.40
Sweet Co Cee (Campas) 10.00
Also ran: Fleet Hull, Antique Gold, Thunderfire, Nevada Wall, Swinger, Eurymia, Refinaire, Elizabeth J., Badger Town. Time, .59 3-5.

Fourth Race—$2,500, allowances, three-year-old maiden fillies, six furlongs:
A-Bogie (York) $9.80 $5.20 $2.20
Jesse's Square (Mendez) 11.60 5.00
Roseroses (Neves) 2.60
Also ran: A-Better Beware, Cortania, Miss Solidarity, Perfect Vision, Moonlea, Lady Decor, South Atlantic, Miss Kay B., Champagne Waltz, A-R Double S Sable entry. Time, 1.13 2-5.

Fifth Race—$2,000, claiming, four-year-olds and up, six furlongs:
Joe Dent (Costa) $24.60 $10.40 $13.20
Manual John (Hupperi) 14.20 7.40
Ali's Glory (Pacheco) 4.40
Also ran: Rutland Arms, Fortune, Accuser, Admiral Lin, Sid's Deco Current, Mr. Sullivan, Ogrige, Armed Peace. Time, 1.11.

Sixth Race—$2,300, claiming, three-year-olds, six furlongs:
Tranquil Vic (Burns) $9.60 $5.20 $4.20
Mountineer (Mundorf) 9.40 5.40
Jean Goyo (A. Valenzuela) 5.00
Also ran: Duralium, River Doc, Cumshirt, Casa City, Count Fel. Time, 1.11.

Seventh Race—$2,500, claiming, three-year-olds, six furlongs:
Freedom Right (P. Moreno) $4.80 $3.00 $2.40
Tehachapi-C (Martin) 6.00 2.80
Sturdy John (York) 2.60
Also ran: My Rx, Cagey G., Valley Square, Man o' Mars, Crystal Quartz. Time, 1.11.

Eighth Race—$4,000, allowances, four-year-olds, six furlongs:
Rub Bob (Burns) $13.60 $6.20 $3.40
The Biscuit (Griffiths) 3.60 2.80
Chase Eddie (Voitko) 5.20
Also ran: Oligarchy, Linden Boy, Mucho Mucho, Miss Fecundo, Balmorroch Boy. Time, 1.09 3-5.

Ninth Race—$2,000, allowances, four-year-olds and up, 1⅛ miles:
Nesun (York) $7.40 $6.20 $2.60
Freedom Afar (Taniguchi) 3.20 2.80
Drugie Boger (Powell) 4.20
Also ran: Mr. Erne, Go and Call, Redwood Pal, Count Quest, Cimmeron. Time, 1.53 4-5.

OVERNIGHT ENTRIES

FIRST RACE—$2,500, claiming, for maiden three-year-olds, six furlongs:
Diamond Point (P. Moreno) 121
Gold Step (R. York) 120
Faith O'Colleton (R. Neves) 115
Better World (E. Burns) 116
Another Bru (M. Voitko) 116
Fleets Dreamer (R. Mundorf) 118
Rhythmical (A. Valenzuela) 118
Gem Johanie (F. Pacheco) 116
Colonel Lilly (R. Diaz) 119
Girl For Me (A. Maese) 113
Great Lakes (F. Costa) 118
Mr. Marvelous (no boy) 119
Fell Heir (E. Burns) 120
Neck N Neck (R. Neves) 117
First Ace Bets (B. Giacomelli) 118
Indian Johnson (M. Shaw) 116

SECOND RACE—$2,000, claiming, for four-year-olds and up, mile and sixteenth:
Keep It Up (R. Mundorf) 114
Pureru (B. Giacomelli) 114
Mannie-Boy (C. Tohill) 114
Jimmy James (B. Hopperi) 109
King's Record (A. Valenzuela) 114
Middle Band (F. Costa) 109
Udero (F. Pacheco) 109
Swift Beau (J. Ruggeri) 120
Dr. Phil (R. White) 114
Voodoo Girl (F. Scheih) 109
Kings Pass (G. Taniguchi) 114
Manakuke (M. Shirota) 120
Vern's Girl (B. Giacomelli) 109
Star Bath (E. Ohayon) 109
Forin Sea (A. Maese) 114
War Gambler (F. Scheih) 114

THIRD RACE—$2,500, for maiden two-year-old colts and geldings, bred in California, five furlongs:
Tippity Tip (P. Porter) 118
Alpen Boy (R. Campas) 118
Lloyd Mangrum (A. Valenzuela) 118
Master Verdict (E. Burns) 118
King Big (F. Costa) 118
Mr. Edie I (J. W. Martin) 118
Pappa Greenway (P. Moreno) 118
Headlong (R. Neves) 118
Good Effort (R. York) 118
Nov's Boy (D. Long) 118
Harpo (B. Giacomelli) 118
Guaranteeya (R. Mundorf) 118

FOURTH RACE—$2,300, allowance, for maiden four-year-olds and up, one mile:
Top Marshall (R. Mundorf) 118
Little Gamester (P. Moreno) 115
Royal Reign (T. Nakagawa) 107
Discoverer (J. Longden) 117
Count Mr (B. Giacomelli) 112
Mosque (F. Costa) 112
Bay Rive (A. Valenzuela) 120
Strait-saver (A. Maese) 120

FIFTH RACE—$2,500, claiming, for three-year-olds, mile and sixteenth:
Milly Line (F. Costa) 109
Pioneer (T. Nakagawa) 109
Hustle Up (M. Voitko) 117
Stan Terry (R. Diaz) 114
Barbie Ann (E. Ohayon) 104
Officers Mess (O. Picado) 108
Brown Diamond (P. Moreno) 114
Costly Imp (R. Yaka) 109
Miss Bermond (R. Griffiths) 109
Elide's Bull (G. Taniguchi) 117
Safe Fairway (R. Mumford) 109
Get Ye Well (A. Maese) 117
Golden Mel (R. Campas) 114
Reelin Brandy (A. Valenzuela) 114

SIXTH RACE—$2,700, claiming, for three-year-olds, six furlongs:
Wingmaster (R. Neves) 116
Capt Almanor (R. York) 118
Bombas (F. Costa) 122
Mio Bob (R. Mundorf) 118
Know The Facts (A. Valenzuela) 116
Miss Auslander (R. Campas) 117
Braided (A. Maese) 116
Masher (G. Taniguchi) 114

SEVENTH RACE—$2,500, allowance, for fillies and mares four years old and up, one mile:
Can't Sleep (R. Mundorf) 113
Solid Thought (P. Moreno) 113
Fire Maid (A. Maese) 117
Edie Belle (M. Voitko) 117
Perfect Hostess (R. Neves) 112
Alga (G. Taniguchi) 120
Hillbrook (E. Ohayon) 108

EIGHTH RACE—$3,000, allowance, for four-year-olds and up, six furlongs:
Brides Account (A. Maese) 113
Precious Hoard (R. Yaka) 113
Fair Imp (F. Costa) 113
I Step (B. Giacomelli) 113
Indian Village (P. Moreno) 113
Patricius (R. Neves) 113
Mabel Bell (R. Yaka) 113
Curranpeed (E. Burns) 113
Swirling Abbey (J. W. Martin) 120
King Moishe (R. Mundorf) 118
Romany Royal (J. Burton) 120
Count Holiday (A. Valenzuela) 113
Small Secret (O. Picado) 113

NINTH RACE—$2,000, claiming, for four-year-olds and up, mile and sixteenth:
Courses (J. Ruggeri) 114
Miss Leap Year (B. Giacomelli) 109
Superamic (E. Burns) 114
Bar Patti (O. Picado) 107
Bisco (R. Griffiths) 117
Tarmo-Line (T. Powell) 114
Nevada Dick (A. Maese) 114
Patrolman Pete (M. Shaw) 117
Placed 2nd (E. Ohayon) 114
Tip Along (F. Pacheco) 112
Jack Outlaw (P. Moreno) 117
Hello Junedear (R. Neves) 109
Esaw (R. Campas) 114
Meta K. (O. Picado) 104

Selections

1—Rhythmical, Gold Step, Fell Heir.
2—Swift Beau, Voodoo Girl, Keep It Up.
3—Lloyd Mangrum, Headlong, Master Verdict.
4—Mosque, Discoverer, Top Marshall.
5—Get Ye Well, Reelin Brandy, Hustle Up.
6—Shadoof, Know The Facts, Wingmaster.
7—Hillbrook, Perfect Hostess, The Wave.
8—Indian Village, Fair Imp, King Moishe.
9—Patrolman Pete, Jack Outlaw, Superamic.

Gal Groaners Next Week

Professional wrestling returns to Memorial Arena Tuesday night at 8.30, when promoter Rod Fenton stages a four-bout card featuring a four-girl tag team match.

Lorraine Johnson and Jackie Hammond meet Millie Stafford and Judy Glover in the main event.

In other bouts, Joe Brunetti takes on Mitsu Arakawa; Guy Brunetti meets Danno McDonald, and Timothy Goegan fights Bob Morse.

WEST BROM WINS

LONDON (Reuters)—West Bromwich Albion defeated Aston Villa 1-0 in an English soccer league—first division game at Aston Villa Tuesday night.

Mc&Mc **floor tile**

AT SENSATIONAL SAVINGS

It's first quality, standard gauge tile. Manufacturers' samples. A limited range of colors, so be early.
Reg. 14c each.
NOW ONLY 7c EACH

CONGOLEUM RUGS

The finest floor covering made. Get that Springlift through attractive colors and patterns. NOW ONE-THIRD OFF.

9'x9'	9'x12'	9'x13½'
Reg. $12.65	Reg. $16.15	Reg. $18.95
$8.00	$10.70	$12.00

See the beautiful new 1961 styles, by the yard or in rug size.
Floor Coverings—Main Floor

FLORAL CREATIONS by "OPALINE"
These artificial flowers are truly beautiful, easy to wash and colorfast.
$5.95 to $14.50

BEDSPREADS

Quilted chintz bedspreads. Most attractive floral covers with satin drape borders. Three colors: pink, blue, green. Reg. $10.95. Special $4.95
Printed tailored bedspreads, pretty floral patterns. Reg. $2.95 $1.66

SPECIALS FOR THE GARDEN

Anvil-Type Pruning Shears. Sturdily built with replaceable anvil. Cuts branches with ease 1.19 ea.
14-Tooth Bow Rakes. Sturdily constructed with straight grained handle 1.59 ea.

21" ROTARY
Three only . . . steel body, powerful 2-cycle motor. Built-in mulcher to give extra fine grass cutting and leaf mulching in fall. Reg. $92.50 $74.66

3 Floors of Hardware, Home Furnishings and Appliances

Johnson St.
1400 Government St. EV 4-1111
Open 8.30 a.m. to 5.30 p.m.
Closed All Day Wed.
Open Thursday Night 'til 9

Mc&Mc

more fashion than ever before

the precious look of
La Vallée
cultured in a rainbow of glowing colors.

In fascinating bone, red and mauve duvet only $14.95

Special care to mail orders
HANDBAGS TO MATCH

OPEN TONIGHT TILL 9 P.M.

King's
1429 DOUGLAS ST.

. . . sweep with
Blindcraft

Ask for a Blindcraft Broom by name at your favorite grocery or hardware store. You'll be helping British Columbia's blind craftsmen, trained by the C.N.I.B.

Built Stronger! Lasts Longer!

FOOD SAVINGS ARE BIG

When You Shop the FOOD ADS EVERY WEEK!

Smart families know how to stretch the budget when it comes to GOOD EATING AND SAVING MONEY TOO!

The paper comes right to your door with complete lists of food values available in your favorite food store. You can make up your week's shopping list and see how you can save . . . on the many wonderful specials offered. Keep in mind, too, that the stores that advertise the most have the fresh foods you want. Their supplies are always moving and being replaced on the shelves with fresh stock.

WATCH FOR THE BEST FOOD BUYS ADVERTISED REGULARY IN

THE DAILY COLONIST

Arms Bargaining at UN

Big Two Still Talking

UNITED NATIONS (CP)—The U.S. and Russia may carry their private disarmament talks beyond April 21, when sessions of the 15th UN assembly are due to close.

The countries are trying to agree on an assembly resolution toward full-scale disarmament negotiations between East and West beginning July 31 or early August, diplomats said Wednesday.

NO AGREEMENT

But the big powers had yet to agree on the composition of a negotiating body to succeed the 10-nation East-West committee whose deliberations collapsed in Geneva last June. Canada was a member.

The West has resisted Russia's demand that five neutralist members be added to the committee but there was evidence of give-and-take.

GENERAL TERMS

The proposed U.S.-Soviet Joint resolution, it was understood, would leave this open for further private negotiations and outline only in general terms the objectives of resumed negotiations.

Also at the UN:

● New Zealand delegate Foss Shanahan, speaking on South Africa's racial policies in the political committee, said the country's decision to leave the Commonwealth would lead, more than any other event, to a realization within South Africa of the extent to which the country had parted company with the world community.

● Secretary-General Dag Hammarskjold, referring to the UN Congo operation, said some delegates insist on blaming the force for failing in the Congo. "But does anyone blame the mountain climber who fails to reach the summit because of an avalanche?"

● The threat of bankruptcy facing the UN grew with a report that France had refused to pay anything toward Congo costs.

There are about 4,000,000 dogs in Britain, more than 6,000,000 cats and about 8,000,000 pet birds.

Best Calf

Holding her calf with one hand, Grace Bishop, 16, of Saanichton, holds in the other the B.C. Agricultural Association trophy for the best calf in the Saanich Holstein 4-H Calf Club show. She received the prize yesterday at the Colwood fairgrounds from Agriculture Minister Frank Richter. — (Colonist photo.)

Road in Canada Urged by Alaska

WASHINGTON (AP)—Congressional approval of a plan to extend the Alaska Highway across Canada to the Canadian border will be recommended by the Alaska international rail and highway commission.

Sen. E. L. Bartlett (Dem.—Alaska) said the government-built extension would run 380 miles from Rex Station, 85 miles south of Fairbanks, to the Alaska-Canada border.

Cost is estimated at about $114,000,000, Bartlett said.

The commission also will recommend a multi-million dollar highway network that would connect Alaska with the 48 other states on the continent.

Roughly, 84 per cent of the recommended highway projects would lie in Canada.

Bartlett said the report would ask Congress to approve the projects for future negotiations with Canada in a manner to be determined by the secretary of state.

Car Hits Pole Three Killed

DEVLIN, Ont. (CP)—Three men were killed Wednesday when a car in which they were riding struck a hydro pole near here.

Dead are James Russell Alexander, 20, and Alexander Dulthis Boudreau, 19, both of Emo, Ont., and H. J. Tyne, 20, of Nestor Falls, Ont.

Ytterbium, yttrium, terbium and erbium are chemical elements, all named after Ytterby, a hamlet near Stockholm, Sweden.

Library Closing

Victoria Public Library will be closed Good Friday and Easter Monday but will be open as usual from 9 a.m. to 6 p.m. Saturday.

Reds Make Steel Nerves

LONDON (UPI) — A Soviet publication yesterday claimed Russian scientists have produced "nerves of steel"—metal electrodes to replace sections of sciatic nerves.

It said sciatic nerve sections up to two inches long have been replaced with the electrodes. Successful experiments have been carried out on dogs.

BACKACHE? ..not me!

For relief from backache or that tired-out feeling I depend on—

JOIN THE EASTER PARADE at BUCKERFIELD'S

... for all your gardening supplies

SPECIAL VARIETY FLOWER AND VEGETABLE SEEDS

Two New 1961 America Award Winners

ALYSSUM—Rosie O'Day, pkt. ..... 25¢

PETUNIA—Coral Satin, pkt. ..... 50¢

Vegetable Seeds of Special Varieties in packets, or bulk, including Pearlgreen Jeans, Ruby Queen Beets, Salad Bowl Leaf Lettuce.

Gladiolus Bulbs

EASTER SPECIAL Three dozen assorted $1.00

Begonia Bulbs

Reg. from 25c to 33c each

20% OFF

COMPLETE LINE OF GARDEN TOOLS

BUCKERFIELD'S LTD.

"One-Stop Farm and Garden Supplies"

2105 DOUGLAS ST. PHONE EV 2-5184

two ways to make a point . . .

For SPRING!

"ARLENE"

Spindrift green crushed kid with matching smooth overlay or all white smooth leather. Incomparable value at 7.99

"GINA"

A beautiful pump on the season's popular illusion heel . . . pearlized bone or stunning white . . . at an unbelievable 6.99

Copp's has lots of tiny heels, toothpick toes!

for younger girls . . . on the go!

"RAMONA"

On your favorite "Jet" heel. Choose from black patent with matte trim—black kid grain, bone kid grain or white kid grain. Tiny heels . . . tiny price! 6.99

No one will ever know . . . you paid so little.

17 stores throughout B.C.

Spring handbags in all the new shades. 1.99 to 4.99

Copp THE SHOE MAN

1316 DOUGLAS STREET

NEWSPAPER ADVERTISING STIMULATES BUYING

STYLE SHOES

That Dare to Be Sensible!

You guessed it—

They're STROLLERS!

This season—more than ever—STROLLERS captured the fashion picture in beautiful patterns—yet with a smartly styled CUBAN HEEL—so many women are wanting today! A go-everywhere shoe that will complement your smartest costume—in the season's newest shades of soft, smooth leathers! At 12.95 the fit and fashion will tell you they should be more! STROLLERS—the Cuban Heel shoe with a flair for fashion and fit! See STROLLERS first at LEWIS'.

751 FORT

AT THE CROSSWALK

introducing...

THE NEW SHAPE IN COMFORT

Carefree* by Modess*

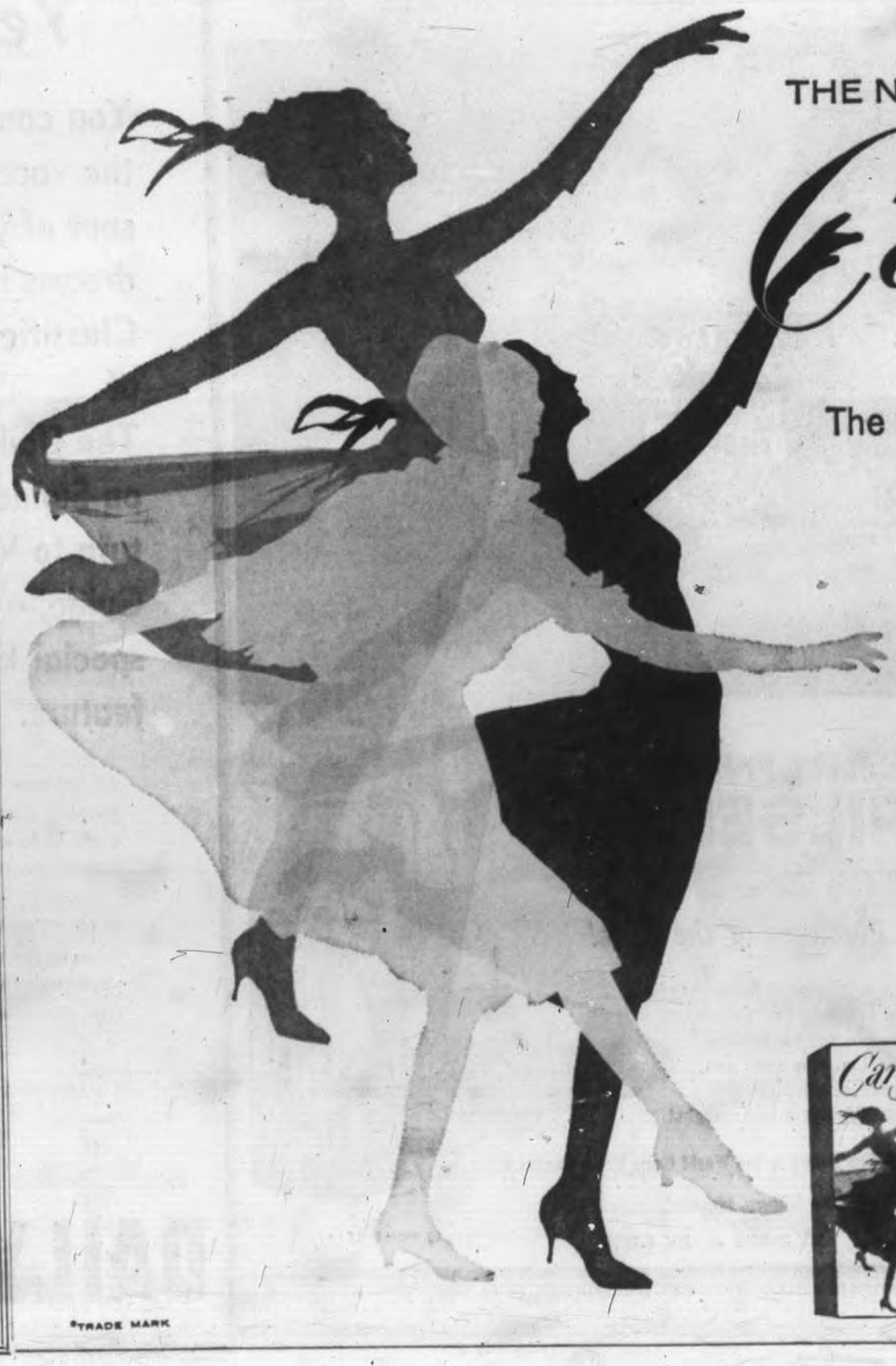

The first tapered feminine napkin

NEW FIT—CAREFREE is reassuringly wide in front . . . narrow in back for truly comfortable contour positioning. Tabs are tapered for easy fastening. Wear it with any type of belt.

NEW SECURITY—with CAREFREE's *accident-safe* shield. This shield of sheer polyethylene is soft and pliable . . . absolutely moisture-proof to prevent staining . . . keeps you secure and comfortable.

NEW COMFORT—with CAREFREE's anatomical shape . . . contoured to fit your body perfectly . . . fits so naturally you won't even know it's there. Won't slip.

NEW PROTECTION—with CAREFREE's unique *instant-acting deodorant* that goes to work at the first touch of moisture. Completely safeguards your daintiness. Keeps your secret secure.

NEW ABSORBENCY—CAREFREE's downy-soft absorbent layers draw moisture from surface of napkin . . . keep it inside . eliminates danger of staining. A new standard of protection that makes all other napkins old-fashioned.

NEW SOFTNESS—with CAREFREE's luxurious chafe-free cover . . . a soft non-woven material that absorbs moisture instantly. Prevents uncomfortable surface spreading . . . stays re-assuringly dry.

The most comfortable protection you can wear.

NEW Carefree by Modess

PERSONAL PRODUCTS LIMITED

A Johnson & Johnson COMPANY

*TRADE MARK

Names in the News

Canon Fights New Bishop Over Bomb

LONDON—Anglican **Canon John Collins** of St. Paul's Cathedral declared he would not vote for election of the new bishop of London because he opposed his views on nuclear weapons.

Bishop Robert Stopford said: "I'm hanged if I'm going to be put in a funk by the threat of an atom bomb . . . it would be worth doing anything, even to destroy humanity, rather than run the risk of Communist enslavement."

The canon, campaigner for nuclear disarmament, said: "I feel Dr. Stopford put himself outside the pale of what a Christian could support."

But other churchmen say they'll vote for the bishop.

* * *

REGINA—Attorney-General **Robert Walker**, 45, is in satisfactory condition in hospital following an emergency operation for a perforated ulcer.

* * *

ADEN — **Crown Prince el Badr** of Yemen said over state radio that the **Imam** is safe, "though slightly wounded" in an assassination attempt Monday.

* * *

TORONTO—**Mrs. Moe Koffman**, wife of the composer, has been charged with public mischief and attempted false pretences. Furs and other articles reported missing from her home were found in the attic.

* * *

PARIS—Reports said **Josef Mengele**, former doctor at the Auschwitz concentration camp, is being taken to Israel aboard a freighter after being seized by Israeli secret service agents in Argentina.

* * *

GUELPH—**Warren K. Cook**, Toronto clothing manufacturer, died here.

* * *

PALM SPRINGS, Calif. — Representatives of the 120,000-member Japan International Student Council personally apologized to former president **Dwight Eisenhower** for the June riots in Tokyo that forced cancellation of his visit.

* * *

KINGSTON — **Reynold Henry**, 27-year-old naturalized American, and **Albert Gabbidon**, 29, a Jamaican, were hanged for the murder of **Gerald Scott**, a fellow member of the Rastafarian cult.

* * *

TORONTO—**James S. Duncan**, 67, former presdient of Massey-Ferguson Ltd. resigned as chairman of the Ontario Hydro-Electric Power Commission.

* * *

MONTREAL — **Rev. Albert Jordan**, pastor of the African Evangelical Church, was sentenced to a 12-month jail term for forging and falsifying documents used to obtain Canadian passports for five natives of the West Indies.

* * *

ADDIS ABABA — **Gen. Mangistu Neway**, former commander of the Ethiopian imperial guard, was sentenced to hang for his part in last October's abortive coup against **Haile Selassie**.

* * *

PARIS—The cabinet formally approved **President de Gaulle's** negotiating strategy for forthcoming peace talks with Algerian rebel leaders.

* * *

GEORGETOWN, Ont. — **Dr. Alexander Nimmo**, 67, moderator of the Presbyterian Church of Canada in 1959-60, died at 67.

* * *

CAIRO—Ex-queen **Narriman** gave birth to a boy her first child by **Adham el Nakib**, a physician she married in 1953.

* * *

TORONTO—Friends of Irish playwright **Brendan Behan** said he had "slipped back a bit" in his fight for recovery in hospital.

* * *

ST. JOHN'S, Antigua — British Prime Minister **Harold Macmillan** arrived from Barbados for a one-day visit to this Caribbean sugar island.

* * *

ROBERT WALKER
. . . emergency operation

LONDON — **David Payne**, 28, former footman of **Queen Mother Elizabeth**, intends to fight a court injunction restraining him from publishing material about his experiences in the royal household.

Vickers Men Halt Strike

MONTREAL (CP) — A walkout of 1,200 workers at the Canadian Vickers Ltd. shipyard plant ended Wednesday night when the workers approved a new contract offering them a pay increase of 15 cents an hour over a three-year period, a company spokesman said.

Algeria Rebels Warn France

TUNIS (Reuters) — The "Algerian provisional government" Wednesday warned France against holding talks with other Algerian political groups during forthcoming peace talks with the Algerian rebels.

Negotiations between France and the "provisional government" will start at the French resort of Evian April 7.

A communique said French talks with other groups would make the Evian meetings take place "in an atmosphere of complete confusion, confusion not favorable to a positive outcome."

At Evian, first sections of an iron-clad security ring France is placing around its negotiations with the rebel leaders clanged into place Wednesday.

TOOK POSITIONS

Advance members of a group of 500 riot police among a guard detail of 1,000 police arrived and took up positions outside public buildings and at main crossroads.

Until conclusion of the talks, a 400-square-yard area around the conference site has been sealed off from any one not connected with the conference.

A similar area around the French delegation headquarters has been shut off.

Status Plan

Teachers to Deal With Thorny Issue

Two years' work of a committee headed by B. C. Gillie of Victoria will be put to the test next week when the B.C. Teachers' Federation considers the thorny issue of teacher status.

Delegates from all parts of the province attending the four-day convention which begins in Vancouver Monday will be asked to approve details of a plan whereby the federation will police its own members.

Teachers will be classified according to qualification and a board of admissions and review set up under the plan will determine and state their competence.

Cards issued annually will show the membership category assigned to each member and those judged to be incompetent will be issued a card stating "category witheld."

A BCTF spokesman said the plan, which was approved in broad principle at the convention last year, represents the desire of the federation to exercise greater control over the service of its members and to recognize the quality of that service.

There will be 27 Greater Victoria delegates among more than 1,200 from all parts of B.C. attending the convention in Hotel Vancouver.

NO RESOLUTION

F. J. Cairnie, president of Greater Victoria Teachers' Association, who will head the local delegation, said yesterday that for the first time in several years the association will not take a resolution from the convention floor.

Prof. J. Beattie MacLean of Victoria University will be among 42 speakers at the convention sessions.

TEXACO APPOINTMENT

N. E. TAYLOR

J. E. King, Vice-President, Sales, Texaco Canada Limited, announces the appointment of N. E. Taylor as Manager of the company's British Columbia Division with headquarters in Vancouver. Mr. Taylor was born in B.C. and is a graduate of the University of British Columbia. He joined Texaco in 1944 and worked in the Refining Department as a chemist and later as a production engineer. He served as Superintendent of the company's Blending and Grease Plant in Toronto before entering the Sales Department. After a special assignment in the Maritimes he was appointed District Manager, Calgary, in 1959.

In his new position Mr. Taylor succeeds J. L. Morrison, who has been appointed Manager of the company's Western Division at Calgary. •••

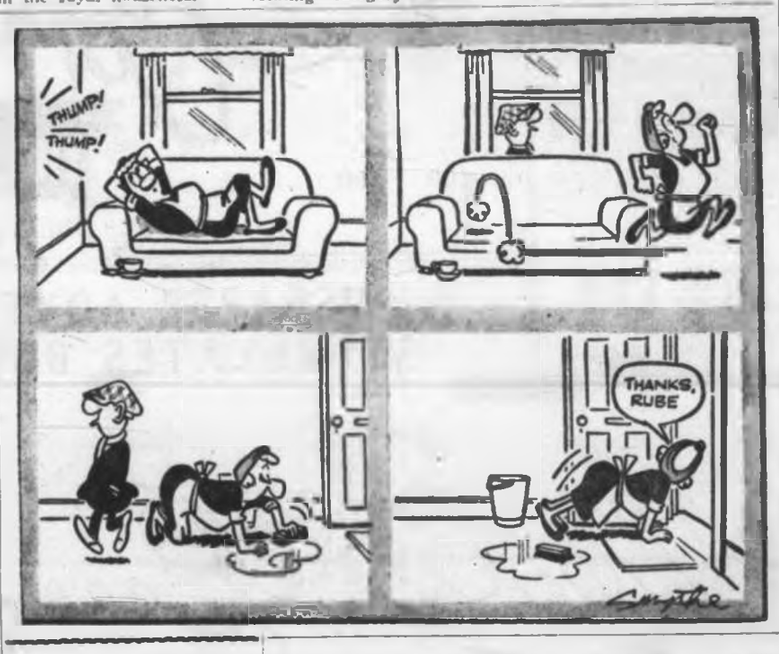

Movie Men 'Cruel To Animals'

AMSTERDAM (AP)—The World Federation for the Protection of Animals has charged that the producers of the movies Ben Hur and The Misfits were cruel to animals.

BUS SERVICE EASTER WEEKEND

GOOD FRIDAY
Holiday schedules in effect on all city bus routes.
(Refer to pages 37 to 44 of your bus timetable)

EASTER SUNDAY
Regular Sunday Service

EASTER MONDAY
Regular Weekday Service

For bus information, please telephone EV 2-9261

B.C. ELECTRIC

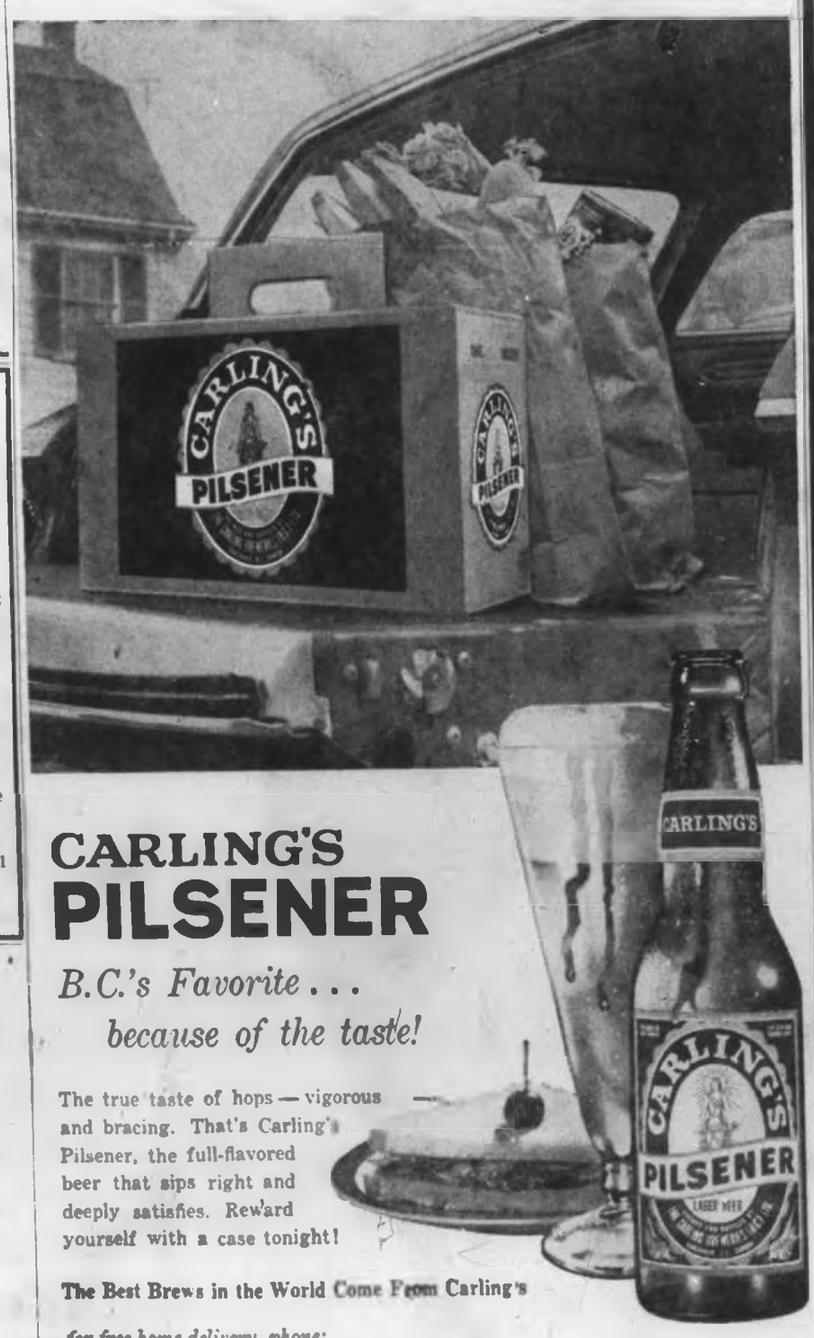

CARLING'S PILSENER

B.C.'s Favorite . . . because of the taste!

The true taste of hops — vigorous and bracing. That's Carling's Pilsener, the full-flavored beer that sips right and deeply satisfies. Reward yourself with a case tonight!

The Best Brews in the World Come From Carling's

for free home delivery, phone:

EV 2-6832 or EV 4-4179

THE CARLING BREWERIES (B.C.) LIMITED

This advertisement is not published or displayed by the Liquor Control Board or by the Government of British Columbia.

CANADA DRY
Announces
"EASTER HOLIDAY IN BERMUDA"
CONTEST WINNERS

Here they are! All the lucky people who entered and won a Grand Prize in Canada Dry's exciting "Easter Holiday in Bermuda" Contest—our sincerest congratulations to them!

MRS. H. C. KING, 98 Warwood Road, Islington, Ontario
MRS. BETTY JANSSENS, 5322 McMahon Ave., Montreal, P.Q.
MRS. R. E. SPICER, 1836 Moodie Street, Fort William, Ontario
MISS AUDREY RYAN, 982 Mulvey Ave., Winnipeg, Man.
MR. MARCEL LORTIE, 531 Royale, Quebec 5, P.Q.
MRS. W. D. FERRIS, 11920-103 Ave., Edmonton, Alta.
MR. JAMES O'BRIEN, 41 Salem Ave., Hamilton, Ontario

Runner-up Winners are being notified by mail

Names and addresses of all Prize Winners will be mailed on request

CANADA DRY LIMITED
153 Sherbourne Street, Toronto, Ont.

FOR THE BEST HOLIDAY EVER THIS SEASON CHECK THE

'Vacation Guide'

Every Sunday in

The Daily Colonist

This Year!

You can find the vacation spot of your dreams in the Classified Pages of The Daily Colonist on Sunday . . . turn to Vacation Guide, a special holiday feature.

All the most popular vacation spots are listed in this popular classified feature. Here you can find the quiet little hideaway you want, or a vacation spot humming with activity and excitement.

Study "Vacation Guide" and learn the attractive features of the various resorts, motels and hotels. It is your guide to a well-planned holiday, happy and carefree, and free from worry and disappointment.

THE DAILY COLONIST

EATON'S ... Shop Thursday 9 A.M. to 9 P.M.

STORE CLOSED GOOD FRIDAY, MARCH 31

EATON'S Garden Shop on Broad Street

It's time to start getting your garden in shape and before you start planting in earnest, shop at EATON'S Garden Shop. You'll find all the plants, shrubs, bushes and garden supplies you need. Make this year's garden the nicest one yet.

Handsome Bird Houses

Invite the birds into your garden by putting up several of these little wooden bird houses. You'll find your garden will flourish as these busy little creatures help keep it free from pests. You'll also have many hours of enjoyment watching them raise their families.

Each **2.89**

Spek's Saanich Grown Roses

You'll want several of these well-known roses sent fresh from the farm to EATON'S Garden Shop to ensure freshness. Take advantage of the holiday weekend to get your rose beds ready for a beautiful showing later on. Each from **99c** to **1.50**

Azalea Mollis
A favourite shrub with profusion of blooms. Grows to a height of 5 ft. **95c**

Acuba Nana
Beautiful green shrub with red berries. Each **1.95**

Abloom for Easter

Beautiful Potted Plants

Hydrangeas—Strong, healthy hydrangeas in your choice of pink or blue blooms. Each **2.95** to **3.95**

Cineraria—Choice plants with lovely large head of blooms. Blue or pink flowers. Each **2.49** to **2.95**

Easter Lilies — Well grown, choice plants, good dark foliage. A traditional Easter gift. Each **2.69** to **3.49**

Cut Flowers

Daffodils—Bright, beautiful blooms in assorted varieties. Special, dozen **19c**

Green Valley Lawn Builder

The complete balanced lawn, garden fertilizer. Homogeneous, dust free pellets, smooth flowing, even spreading. Contains Urea.

80 lbs. **5.50** — 40 lbs. **3.35** — 25 lbs. **2.40**

Saanich-Grown Fruit Trees

Just right for Victoria's climate are these popular Saanich-grown fruit trees. Plant them now and have your own fruit from trees in just a few years.

Apple Trees
Including Delicious and McIntosh. Each **1.89** and **2.19**

Plum Trees
Bradshaw and Golden Plums. Each **2.29**

Dwarf Plum Trees
Bradshaw and Golden Plums. Each **3.29**

EATON'S—Garden Shop, Broad Street, Phone EV 2-7141

Straw Hat by Faberge

A delightful fresh Spring-like fragrance. In smart container with orange and white polka dot top.
Cologne, each **2.25, 3.75** and **5.75**
Perfume, each **3.75** and **6.50**

Arpege Eau de Lanvin

A fragrant blend of Jasmine and wood flowers. Bottled and sealed in France. Complete with trial flacon of perfume. Special 2-oz. size, each **3.50**

Chanel No. 5

A favourite with smart women the world over. Spray cologne. Each **6.00**

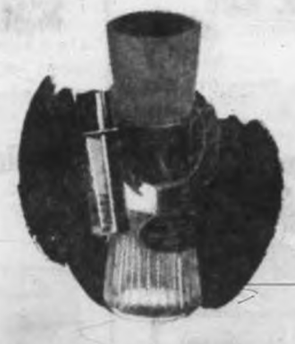

Fragrance Duet by Max Factor

Hypnotique, a modern sophisticated blend featuring the 2-oz. spray cologne, plus 1 dram bottle of perfume. Each **2.95**

Primitif by Max Factor, exotic and stimulating, spray cologne and perfume. Each **2.95**

In Love, Norman Hartnell's beautiful floral fragrance. Perfume, each
2.25, 3.75, 6.50, 12.50
Bath Oil, each **3.00** — Toilet Water, each **3.25**

EATON'S Pharmacy Limited, Main Floor, Phone EV 2-7141

Delicious, Colourful Easter Candies

Choose from a wide assortment of delicious Easter candies, chocolate bunnies and chickens and exciting Easter baskets. Shown are just a few of the delights that await your choice at Eaton's Candy Counter.

Easter Baskets
Many sizes and shapes. Filled with coloured eggs and novelties. Each **49c** to **65c**

Boxed Eggs
In colourful Easter box. Chocolate eggs. Each **59c** to **5.10**

Egg Cups
Always a delight for the youngsters. Bright egg cup with cart and 6 eggs. Each **35c**

Chocolates
For the adults on your Easter gift list, choose Eaton's own Brand Cottage Sweets. EATON Price, per lb. **1.60**

1 Pound box of delicious chocolates and candies. Each **1.10**

Black Magic Chocolates
Always a favourite. Assorted light and dark chocolates. 1-lb. **1.85**

Ann Hathaway Chocolates
Light and dark chocolates with soft and hard centres. 1-lb. **1.30**

EATON'S—Candy Counter, Main Floor, Phone EV 2-7141

Drip-Dry Jersey Tricot "Waist Bandit" Dresses for Your Spring Wardrobe

Here is the smartest fashion going in non-creasing Acetate jersey tricot fabrics. Popular shirtwaist styles in bright Spring prints. Waist is elasticized to fit neatly, bodice buttons to waist and has smart short sleeves and self-belt . . . Choose Paisley, floral, polka dot, geometric prints in greens, blues, turquoise, mauves. Sizes 12 to 20 and 14½ to 24½ collectively in this group of washable Waist Bandit dresses. Each **6.99**

EATON'S—Cotton Shop, Second Floor, Phone EV 2-7141

Easter Fashions for "Little Men"

Choose from a large and varied selection of short and long trousers, shirts, T-shirts, jackets and blazers. Just a few from our Easter collection shown here.

Navy Blue Blazers
Smartly tailored navy blue single-breasted style blazers with white braid trim. Sizes 4 to 6x. Each **3.98**

"Viyella" Trousers
Smartly tailored tartan Viyella trousers with elasticized boxer waist. Sizes 3 to 6x. Also over-the-shoulder strap styles with full lining. Sizes 1 to 3 and 3 to 6x. Pair **2.98** and **3.98**

Cotton Shirts
Easy-care cotton shirts with long sleeves and cuff links. Come complete with bow tie. Sizes 3 to 6x. Set **2.98**

EATON'S—Children's Wear, Third Floor, Phone EV 2-7141

Young Men's Suits

Your son will look handsome and well dressed in an all-wool worsted, 3-button single-breasted suit with natural shoulder line and centre vent. Trousers feature single reverse pleat, 1/1-top pocket and Grip-Tex waistband. Charcoal, medium grey and smart shadow check pattern in sizes 34 to 40. Each **49.50**

EATON'S—Boys' Wear, Third Floor, Phone EV 2-7141

Canvas Footwear

Comfortable for Spring

Boys' Canvas Boots
Canadian made, durable canvas boots with sturdy composition soles and cushion insoles. Should take lots of hard wear. Black only.
Sizes 6 to 10, pair **2.45**
Sizes 11 to 5, pair **2.95**
Sizes 1 to 5 in black or white, pair **4.45**

Boys' Canvas Oxfords
Comfortable lace-to-toe white tennis shoes with durable rubber sole. Sizes 1 to 5 in group. Pair **3.45**

Girls' Canvas Oxfords
Lace-to-toe white canvas oxfords with durable composition soles, cushion insoles. Sizes 11 to 2. Pair **1.99** and **3.75**

Men's Canvas Oxfords
Lace-to-toe white canvas oxfords with composition sole and cushion insole. Sizes 6-11.
3.95, 5.95 and **6.95**

EATON'S—Family Shoe Centre, Second Floor, Phone EV 2-7141

Budget Priced Parade of Easter Millinery

Choose from a bewitching, beguiling group of budget-priced Easter bonnets . . . included in this group are dainty little coiffure caps, high towering beauties and many other styles. Shop Thursday at EATON'S for your new Easter chapeau. Each **2.95** to **12.95**

Special Pre-Easter Savings on Flowers and Feather Trim

½ Price and Less — Reg. 2 for 15c to 8.95 Each

Freshen up the trim on your Spring hat, or add a bright, gay note to your Easter bonnet with one or more of these smart accessories. Choose from a wide selection of flowers, feathers and leaves in many, many colours. Special **2** for **5c** to **4.00** each

EATON'S—Millinery, Second Floor, Phone EV 2-7141

EATON'S Fragrant Flowers

Stay Fresh and Beautiful the Year 'Round

Choose from a beautiful display of easy-to-clean plastic flowers that are so close to real that you'll have to touch them to tell! For just a few cents you can brighten your home, or the lives of shut-in friends . . . Choose:
• Roses • Snapdragons • Daffodils
• Anemones • Gladiolus • Apple Blossom
and many, many other favourites. Each **15c** to **59c**
Plastic Easter Lilies, each **69c**

EATON'S—Fancy Goods, Third Floor, Phone EV 2-7141

Remember Your Friends with Easter Cards

Choose from a delightful selection of Easter cards . . . you'll find tasteful religious themes, bright florals and gay bunnies and chicks for the children. Show your friends that they are thought of at this joyous time of year. Each **5c** to **2.00**

EATON'S—Stationery, Main Floor, Phone EV 2-7141

The EATON GUARANTEE "Goods Satisfactory or Money Refunded" T. EATON Co CANADA LIMITED

EATON'S ... Shop Thursday 9 a.m. to 9 p.m.

STORE CLOSED GOOD FRIDAY, MARCH 31

7 o'Clock Specials

Please, No Telephone or Mail Orders

On Sale 7 p.m. to 9 p.m.—If Quantities Last

Children's Playwear

Choose from this clearance group of children's playwear. Included in group are shorts, pedal pushers, slim jims in broken sizes and colours.
7 o'Clock Special, pair **99c**
EATON'S—Children's Wear, Third Floor

Boys' Corduroy Pants

Washable cotton ramble corduroy pants for boys. Styled with neat fitting boxer waist in back, zipper-front closing, two pockets. Choice of green, grey and suntan. Sizes 4 to 7 in group.
7 o'Clock Special, pair **1.29**
EATON'S—Children's Wear, Third Floor

"Drip-Dry" Cotton Dresses

Pretty Marjorie Hamilton "drip-dry" cotton dresses in gay floral or geometric prints. Styled with shirred elastic waist and full skirt. Sizes small, medium and large. Shop early for best selection. Limit 2 to a customer. 7 o'Clock Special, each **4.99**
EATON'S—Cotton Shop, Second Floor

Adorn Hair Spray, Reg. 1.89

Special low price on "Adorn" hair spray by Toni for styling your own hair. Use to pin curl, or to spray on your hair to arrange your favourite style. Limit 2 to a customer.
7 o'Clock Special, tin **99c**
EATON'S Pharmacy Limited, Main Floor

Sucaryl Sodium, Reg. 5.30

The natural tasting sweetener that contains no calories. Can be used in baking or freezing. Bottle of 1,000 tablets. Limit one to a customer. Available at prescription counter. 7 o'Clock Special, bottle **3.00**
EATON'S Prescription Counter, Main Floor

"Starmite" Camera, Reg. 12.95

A thoughtful Easter gift and you'll save money on this Kodak Starmite camera with built-in flash holder, if you buy it Thursday night. It takes black and white snapshots, colour snapshots and colour slides.
Regularly 12.95. 7 o'Clock Special, each **7.59**
EATON'S—Camera Counter, Main Floor

36-Inch Printed Corduroy

Selling for a special low price is this all-purpose printed fine wale corduroy. In novelty print for shirts, jackets, housecoats, etc. Buy now and save on your Spring sewing needs. 7 o'Clock Special, yard **99c**
EATON'S—Dress Goods, Third Floor

Chocolate Easter Eggs

The children will love these and so will mom and dad. Delicious chocolate Easter eggs in foil wrapping. Imported from Denmark, they are packaged in box of 6 or 10.
7 o'Clock Special, box **55c**
EATON'S—Sundries, Lower Main Floor

Cotton Casual Jackets

Selling for half-price, discontinued cotton casual jackets for men. Tailored with patterned lining, zipper closing, slash pockets. Many styles to choose from including Cape Cod shoulders, set-in sleeves, with knit trim. In green, beige and gold-colour. Broken size range.
7 o'Clock Special, each **7.47** to **8.47**
EATON'S—Men's Wear, Main Floor

Boys' Corduroy Slacks, Reg. 3.99

Clearance of boys' continental-style corduroy slacks, selling for half-price. Styled with cuffed legs, 4 pockets, belt loops, and regular waistband. Choice of grey, antelope and green shades. Sizes 10 to 18 in the group.
Regularly 3.99. 7 o'Clock Special, pair **1.99**
EATON'S—Boys' Wear, Third Floor

Boys' Shirts—½ Price

Save on boys' shirts in rayon and cotton fabric, selling Thursday night for half-price. In plain shades, they are styled with long sleeves, button front. Sizes 8 to 16 in group.
Regularly 1.79.
7 o'Clock Special, each **89c**
EATON'S—Boys' Wear, Third Floor

Women's Casual Shoes

Women's flatties for leisure time wear. Three-eyelet tie style. Hard-wearing ribbed rubber soles. In white, black, red, green or bone. Sizes 5 to 10 in group.
7 o'Clock Special, pair **1.69**
EATON'S—Family Shoe Centre, Second Floor

Grass Shears

Special low price on grass shears with high quality drop-forged steel blades, and hardwood handles. Over-all size approximately 19" and blades about 8".
7 o'Clock Special, each pair **117**
EATON'S—Hardware, Lower Main Floor

Outfit Your Family for Easter with an EATON Budget-Charge Account

No Down Payment

Low Monthly Payments Include Service Charge

EATON'S Victoria Room

Enjoy a Delicious Dinner
Served Thursday Evening, 5 to 7.30 p.m.

MENU

Choice of Soup or Juice
Roast Turkey, Sage Dressing, Cranberry Sauce
Whipped Potatoes — Fresh Frosted Green Peas
Rolls and Butter — Tea or Coffee

Special, each **1.25**

Regular Menu Also Available

EATON'S—Victoria Room, Fourth Floor

SPECIAL PURCHASE

Vanity Fair

Arnel* Lingerie

Now is the time to stock up on dainty, easy-care Vanity Fair Arnel lingerie. Petticoats, slips, panties, gowns are all selling at special low prices Thursday . . . buy for your own lingerie wardrobe . . . and for gifts.

a *Vanity Fair* **Slip—Ord. 3.99**
Features deep hem and bodice overlay of sheer embroidered nylon tricot. Both hem and bodice are lined and opaque. Sizes 32 to 42.
Special, each **2.99**

b *Vanity Fair* **Petticoat—Ord. 2.99**
Slim half-slip petticoat with deep hem and overlay of sheer embroidered nylon. Flat elastic waist. Small, medium and large sizes.
Special, each **1.99**

c *Vanity Fair* **Pantie Briefs—Ord. 1.69**
Small, medium and large sizes to match above slips. Colours include white with grey, beige with brown and light green with dark green. Special, pair **99c**

d *Vanity Fair* **Shift Gown—Ord. 4.99**
Dainty shift gown with rounded neckline. Small to large sizes in shades to match slips.
Special, each **3.49**

e *Vanity Fair* **Baby Dolls—Ord. 4.99**
Small to large sizes. White with grey, beige with brown, light green with dark green.
Special, pair **3.49**

EATON'S—Lingerie, Second Floor, Phone EV 2-7141

Deck Chair Canvas

Specially Priced

Save Thursday on striped deck chair canvas in 12-oz. weight. Also some plain shades in this clearance group. About 17 ins. wide. Buy now and re-cover deck chairs, stools, awnings, etc. for the summer season.
Special, yard **98c**

EATON'S—Draperies, Second Floor, Home Furnishings Building, Phone EV 2-7141

Birkdale NO-IRON Shirts

Specially Priced

Buy Several Thursday at Savings!

Regularly 6.00

Shop 9 a.m. to 9 p.m.

Now is the time to stock up on smartly tailored EATON Brand Birkdale no-iron English two-ply broadcloth shirts. Styled with fused Duke collar and soft two-way cuffs for button or cuff links. White only in sizes 14½ to 17½, fitted sleeve lengths 32 to 35.

Special, each

4.79 Each

2 for 9.50

EATON'S—Men's Wear, Main Floor, Phone EV 2-7141

Fine Quality Imported Ties

Regularly 2.50 and 3.50

Just in time for the Easter Parade! Choose from this specially priced group in fine quality imported ties. Included are silk warps, "Dacrons," "Terylenes" in neat patterns or plain shades. All are beautifully finished with cotton backing and rayon or silk linings. Special, each **1.79**

EATON'S—Men's Wear, Main Floor, Phone EV 2-7141

Hip-Length Jackets

Smart Spring Shades

Choose your new spring casual-time jacket from this specially priced group of smart cotton poplins. Waist length with neat dropped shoulder line, slash pockets and knitted collar and cuffs. Good selection of colours, all with bright paisley pattern linings. Grey, beige, green and bronze.

Sizes 36 to 44 in group.

Special, each

9.99 Each

"Acriflan" and Viscose Wash and Wear Trousers

Here are smartly tailored wash-and-wear slacks selling at low pre-Easter prices. You'll want to choose more than one pair Thursday at savings. Styled with pleated or plain front, bar and fastener waist and zipper closing. Grey, loden and brown. Sizes 29 to 42. Special, pair **9.99**

Cotton Sheen Casual Slacks

Narrow wale cotton sheen slacks in smart new Varsity models . . . Colours include beige, vintage green, light olive, gold-colour and pewter . . . Sizes 28 to 44. Cuffed 30 to 33.
Special, pair **4.29**
2 for 8.00

EATON'S—Men's Wear, Main Floor, Phone EV 2-7141

SEE BACK OF THIS PAGE . . . for More EATON Shopping News

The Daily Colonist.
(ESTABLISHED 1858)

Wide Pacific Lies Ahead

The whole wide Pacific lies ahead of Capt. O. D. Alcorn of Nanaimo when he points the bow of Island Sovereign toward Japan Sunday. ITB crewman Bill Lumley, 88 Crease, above, checks rigging in preparation for tow that will take two Liberty ships to scrapyards.—(Colonist photo.)

Sovereign Leaves Sunday

Two Liberty Ships for Scrap

Coastal Tug Set for Long Tow to Japan

By IAN STREET

The veteran coastal tugboat Island Sovereign heads for the blue water Sunday as she begins her first trans-Pacific tow with two 10,000-ton merchantmen.

This was announced in Victoria yesterday by Island Tug and Barge Ltd., which for more than a year has been running an ocean-hopping shuttle service taking obsolete Liberty ships to Japan for scrapping, and, more recently, returning with tanker midsections for delivery in California.

So far, it has been the "big three" of the ITB fleet—Sudbury II and Cambrian Salvor, both 217 feet long with 3,800 horsepower, and a converted corvette, Sudbury I — which have handled the trans-Pacific business.

Island Sovereign is no stranger to the North Pacific, however, and twice in recent years has made ocean rescues of stricken merchant ships many hundreds of miles from the B.C. coast. In 1955, it was the Panama-registered Greek freighter Adama brought safely to port through 400 miles of storm-lashed sea.

Three years earlier, in 1952, the Island Sovereign completed an epic eight-day tow with the CPR freighter Maplecove bound for Vancouver when the latter lost her rudder off the entrance to Juan de Fuca Strait.

Island Sovereign early this week quit her log-towing operations on the north coast and returned to Victoria for a final checkover at the ITB wharf on the Inner Harbor. She is 135 feet long, with 1,400-horsepower diesels driving a single screw.

Meanwhile, at Saanichton Bay a few miles south of Sidney, another ITB crew is engaged in making eight obsolete Second World War merchantmen seaworthy for their last long voyage that will end at a Japanese shipbreaker's yard.

Roy Blake, ITB port captain, is in charge of the operation that consists of loosening the propeller of each ship with explosive charges, then severing the shaft with a giant cutting torch. The propellers, each weighing several tons, are then winched aboard the Liberty and secured to the deck.

Jack Daly plants the explosives, using diving equipment to work below water. Then when the propeller is loosened, sea water is pumped into the forepeak tanks aboard each ship, bringing the stern up so the cutting operation can be performed above water.

Final preparations are to engage the ship's steering gear and securely tie it down. Everything else that might tear loose on the ship is similarly secured.

Sudbury II and Cambrian Salvor, both bound from Japan to California to deliver tanker midsections, will come to Victoria to pick up a pair of Liberty ships each for the return journey.

$1,250,000 For 'Y' Home

A $1,250,000 appeal to build new headquarters for the amalgamated YM-YWCA will begin late in April, 1962.

This was announced last night by Dr. A. F. McGill at the first annual meeting of the combined group. (See also Page 32.)

Speaking on "The Y of Tomorrow," Dr. McGill said present plans call for a start on construction of the building in October, 1962, with the hope that it will be completed by early 1964 at the latest.

THREE-WAY DRIVE

"We will need between $1,000,000 and $1,250,000," he said. "It will be raised locally, provincially and in the east.

"The sum total of what we are going to raise is going to be in direct proportion to the work we are prepared to put in ourselves."

The completed building will include accommodation for between 60 and 90 women, a health club, two swimming pools, a full-size gymnasium, squash courts, wrestling and exercising rooms, arts and crafts workshops and an all-purpose auditorium with stage.

Dr. McGill said after the meeting it was felt the YWCA traditionally supplies accommodation for young women and the new building should definitely accommodate them for the future.

MEN POSSIBLE

"However," he added, "if we get sufficient money we might be able to supply accomodation for some men."

One of the two pools would be of Olympics standard—75 feet by 42 feet—and the other would be 42 feet by 42 feet and quite shallow, to be used for swimming instruction.

COFFEE ROOM

The health club, with its own entrance, would be similar to health clubs operated by YMCAs throughout North America, with steam baths, steam room, showers, massage facilities and a coffee room.

Budgie Cheers Clinic

New pet for Cerebral Palsy Clinic at Royal Jubilee Hospital, Paddy, the budgerigar, is admired by part-time teacher Mrs. Mary Hiscock and seven-year-old Leslie, a patient at the clinic. Chatty Paddy and another budgie named Butch were donated after a Colonist story asked for a bird to replace a pet that had died.—(Colonist photo.)

Fierce Program Of Works Cuts Coming Unstuck

By TERRY HAMMOND

Victoria public works committee's fierce determination to cut its 1961 cloak to its 1960 cloth yesterday started coming apart at the seams.

After hewing away more than $400,000 in a single sitting on Tuesday, the committee was faced with eliminating a further $1,450,000 in order to get its budget down to the 1960 level as instructed by city council.

Progress was less than encouraging.

MERE $1,000

The committee knocked a mere $1,000 off a $7,000 intersection improvement program.

Then it wiped out an $8,000 phase of a project designed to bring about uniform placement of traffic signals at the sides of intersections.

But before any more could be cut, the committee suddenly found itself reconsidering a $200,000 to $350,000 street lighting project it had chucked out the day before, and a few minutes later decided to recommend it to council.

SURPRISE

Then, to the surprise of all present, Ald. Rev. J. L. W. McLean opened the door to adding some $30,000 to the $83,000 budgeted for street improvement and design.

The $30,000 grew from a modest $5,000 increase proposed by Ald. McLean a few minutes earlier.

As committee got set to decide whether to cut or approve the budgeted $83,000, Ald. McLean said: "I move we increase it $5,000 to $88,000."

A suddenly alarmed Ald. Geoffrey Edgelow pointed out that the engineering department hadn't even asked for $88,000; all it wanted was $83,000.

Ald. McLean said that in view of the city's impending centennial it is necessary to accelerate the street improvement program.

NO PLANS

But Ald. Edgelow, chairman of the committee, said the engineer didn't have any plans for the extra $5,000.

So Ald. McLean asked him to prepare plans.

Then engineer James Garnett pointed out that the street improvement program had been retarded last year when council cut the appropriation by $30,000 in mid-year.

UNTOUCHED

Finally, Ald. McLean asked the engineer to prepare plans for the $30,000 eliminated by council last year, and the committee passed the $83,000 amount untouched.

Net result for the day's session was a certain $9,000 reduction, a near certain addition of $200,000 to $300,000 for street lighting and a possible further addition of $30,000 for street improvement.

ALMOST IN HALF

With the sheen of its $426,000 Tuesday reduction now somewhat tarnished, the committee, still faced with cutting a $4,017,976 budget almost in half, will meet again Tuesday for another try.

City Pondering Scheme to Cut Garbage Pickups

Victoria's once-bitten public works committee has shown it is something less than twice shy by seeking new estimates of how much the city can save by spacing garbage collections 10 days apart.

City Engineer James Garnett, who has been asked to prepare the estimates, said he will recommend strongly against adoption of a longer period between collections.

PUBLIC OUTCRY

He told the committee that a 10-day collection cycle was tried here about three years ago and drew such a public outcry that it lasted less than two months.

He told the committee several grounds of complaint had been raised against the 10-day cycle, not the least of which was the general feeling among taxpayers that such a service is inadequate.

EXTRA FLIES

Among the more valid objections raised, he said, was the assertion by public health authorities that a 10-day collection cycle breeds countless thousands of extra flies in the city.

$2,000,000 CUT

The estimate of the saving was asked for by the committee as it attempted to lop close to $2,000,000 from 1961 public works estimates. Garbage collections are currently made once a week.

Tots Make A Break

Love—and small boys, apparently — laugh at locksmiths.

For the fifth time in two weeks, city police yesterday morning returned Norman and Martin Gamble, 2 and 3 respectively, to their home at 919½ Pandora.

The two, fond of strolling at dawn in their pyjamas, were picked up this time at Pandora and Blanshard.

Their previous escapades had led their mother to padlock the apartment door.

Yesterday, the two went out a bedroom window, along a narrow ledge and down a fire escape.

Public Visits Await Road

Saturday night public observation periods at the Dominion Astrophysical Observatory in Saanich have been postponed until rebuilding of the observatory road is finished.

The work is expected to be completed about the end of April.

Doctors Name J. B. Anderson

Dr. J. B. Anderson of Victoria was elected treasurer of the B.C. Chapter of the College of General Practice of Canada at the anual general meeting in Vancouver yesterday.

Dr. William Falk of Victoria and Dr. Henry Williams of Courtenay were elected members at large.

War Still Worst Says Keenleyside

Over-population must take a back seat to nuclear war as the greatest immediate threat to the survival of mankind, Dr. H. L. Keenleyside said in Victoria last night.

He was commenting on the Vancouver report that Sir Charles Darwin, eminent British mathematical physicist and grandson of naturalist Charles Darwin, said there is more chance of the human race being crowded off the earth than being wiped out by an atomic bomb.

Dr. Keenleyside, chairman of the national committee on radiation hazards in Canada, said he agreed with Sir Charles that overcrowding is a "very serious problem, but I don't think it is as great an immediate menace" as was constituted by nuclear weapons.

NO ROOM

The 73-year-old British scientist said in Vancouver the world's population is increasing at the rate of 500,000,000 a year. In less than 1,000 years there will be no standing room left on earth.

Sir Charles said the present world population will double itself to more than 5,000,000,000 in 40 years. The world will have enough space and food to support this number, "but after that things will get really serious."

Hospital Calls Replace Jaycee Hunt

Clowns, Easter rabbits and Victoria Junior Chamber of Commerce members will visit children's wards of Victoria hospitals starting at 1 p.m. Sunday.

The "Easter parade" to hospitals will take the place of the annual egg hunt held in Beacon Hill Park.

Junior Chamber members plan to call on children at Royal Jubilee and St. Joseph's Hospitals, Queen Alexandra Solarium and Protestant Orphanage. They will be laden with Easter eggs, rabbits and candy.

Clowns and a magician will also accompany the party.

Luncheon, Prayers

The regular Shantyman's Friday noon-hour luncheon prayer meeting will be held as usual at the YWCA on Good Friday.

Seen in Passing

Flo Repesse trying out a lightweight bowling ball. (She and her husband, **Rip**, who works for the provincial motor vehicles branch, live at 3433 Maplewood with their children, **Ricky**, 13, and **Gaile**, 9. Her hobbies are bowling and gardening) . . . **George Paxton** pegging 24 points in one turn in a cribbage game with his brother **Jack** . . . **Pat Beirnes** washing dishes . . . **Wes Chambers** reading a horoscope . . . **Ken Pearson** listening to some new records . . . **Harry Nunn** showing off a pair of gloves . . . **Russell Redman** acknowledging his promotion to first-class constable on Victoria's police force . . . **Bert Hemstreet** having a night at the alleys . . . **Tony Eng** helping to eat up his father's restaurant profits.

FLO REPESSE

Instead of Turning On Spiel Magazine Man Turns on Heel

★ ★ ★

Peter Bruton's Capital Notebook

REVERSE PITCH: Magazine salesmen, it would appear, aren't as well schooled these days as they used to be.

Murray Poskitt passes on a story from Duncan that a representative from an American business magazine called on a local lawyer this week in an attempt to sell him a subscription.

"This magazine," he told the uninterested lawyer, "is directed at men like you."

"Not interested," replied the lawyer, bracing himself for the expected sales pitch.

"No matter," said the salesman, turning on his heel and walking out. "I ain't working my way through college anyway."

★ ★ ★

THE BIG PAYOFF: If you're interested in statistics it can be stated that the Liberals paid approximately $30,000 to seat each of their four members of the legislature compared to $11,000 for each Social Crediter, and $5,000 for each CCFer.

High individual spender among all the candidates of all the parties in last September's provincial election was former labor minister **Lyle Wicks.**

He spent $5,501 and was beaten by **David Barrett** (CCF, Dewdney) who only had to pay $3,512 to be elected.

The Conservatives spent money left and right but didn't win a single seat.

In Victoria the three successful Socreds spent around $2,000 each as against $2,600 by each of the Liberals, $1,300 for the Conservatives and $500 for the CCF.

The CCF outspent the Socreds $2,400 to $1,330 in Saanich, but the government held the seat, while in Esquimalt Socred **Herb Bruch** spent less and received more votes than all the other contestants.

The Liberals retained Oak Bay—at a price.

Liberals spent $4,213 as against $2,400 for Social Credit, $1,187 for the Conservatives and $19 for the CCF.

★ ★ ★

WHEN IN ROME: Sign at the Royalite station on Oak Bay Avenue used to read "Gas."

Recently someone stuck another sign over the top.

Now it reads "Petrol."

ADVANCE WARNING: An informant telephoned to say that Saanich's **Jim Gorst** will be a candidate for the Liberal nomination for Victoria in the next federal election.

"You think there's a federal election coming up?" we asked.

"Naturally," came the reply.

★ ★ ★

PROCRASTINATION: Provincial legislation certainly has to stand the test of time . . .

Six or seven bills, including one of sizeable proportions, never did get on the order paper during the recently-concluded session and will have to wait until next year.

The odd thing about it is that every October all the departments are jogged to get their legislation ready — but few comply until the dying stages or at least the latter half of the session. Happens every year.

Hospital Auxiliary Drops Out of Chest

One of the first agencies to join the Community Chest of Greater Victoria has withdrawn "in view of the many demands on the Community Chest."

Resignation of the women's auxiliary to St. Joseph's Hospital was announced by Chest officials yesterday.

MANY DEMANDS

"It is the agency's feeling at this time that the required funds can be realized through its usual activities and in view of the many demands on the Community Chest, trust that their withdrawal will prove of assistance to the Chest in its financing for the year," a spokesman said.

HARBORD NAMED

Justin Harbord, campaign chairman for the 1958 Chest appeal, has been re-appointed for the 1961 appeal. Eric Mallet was elected president for the year. Other officers elected: A. E. Walters, first vice-president; W. C. Mearns, second vice-president; R. A. Dykes, treasurer.

New directors are R. J. Bower, F. A. E. Manning, R. H. Thompson, G. H. Wheaton, Dr. R. J. Wilde, F. A. Fairclough, H. Stephen, J. A. Wallace, E. R. Whittington, F. Hawes, G. O'Neill, W. S Moore and Mrs. A. B. Humber.

RE-ELECTED

Directors re-elected are Dr. P. J. Banks, E. A. Benton, T. L. Christie, George Gregory, Miss Sara Spencer, B. A. Tobin, A. W. Toone, A. E. Walters, Lyle Flury, Mr. and Mrs. W. C. Mearns, F. Norton, A. P. Rayment, Gordon Jennings, Stuart Keate, R. W. Mayhew and H. A. Wallace.

Amounts allotted to the 22 member agencies from the 1960 appeal:

Victorian Order of Nurses, $27,685; Family and Children's Service, $68,956; Canadian National Institute for the Blind, $12,500; Canadian Arthritis and Rheumatism Society, $10,470; John Howard Society, $12,449; YWCA $22,325; YMCA, $36,610; Sunshine Camp, $11,660; Boy Scouts Association, $22,925.53; Community Welfare Council, $6,718; Columbia Coast Mission, $1,000; St. Vincent de Paul Society, $3,537.

Christmas Bureau, $1,300; Citizens' Recreation Rooms, $2,125; St. Joseph's Women's Auxiliary, $1,055; St. John Ambulance, $11,000; Canadian Welfare Council, $1,770; SPCA, $6,224; Muscular Dystrophy Society, $2,000; Silver Threads Service, $9,975; Canadian Men-B.C. Borstal Association, $2,00 B.C. Borstal Association, $2,000.

Proposal Revived To Scrap Clusters

After concluding that city council last year failed to seal the fate of a $350,000 scheme to replace most of the city's picturesque cluster lights, public works committee yesterday moved to revive the plan.

The scheme was put forth originally on the grounds that the cluster lights are expensive to operate and maintain, and throw inadequate light.

The department said mercury-vapor lamps would save about $32,000 a year.

PUBLIC PROTEST

Council first approved the plan in principle, then had second thoughts after a substantial public protest. Ultimately it neither rejected nor approved it.

A public works committee meeting earlier this week was told that rehabilitation of the old cluster lights would cost $75 each, a total of $58,000.

Ald. Geoffrey Edgelow told the committee yesterday the clusters are a hazard, and have been removed from several areas downtown in recent years "and nobody has ever missed them."

SOME EXEMPT

The slightly amended proposal to go before council soon will call for their removal from all areas except around the Empress Hotel, the new courthouse, the legislative buildings, Christ Church Cathedral and on Belleville between Government and Humboldt.

Joyce Hahn Highlights Jaycee Bill

Canadian singer Joyce Hahn will highlight the entertainment bill of the Victoria Junior Chamber of Commerce Industrial and Agricultural Exhibition starting May 15.

Suporting acts on the exhibition stage are Smitonas Aerial Perch team; musical comedy duo Libonati and Ricky and the Madson chimpanzees.

Miss Hahn has been a star of the CBC Canadian Hit Parade for many years.

New for Easter–Not Very

When Erin Marie McCloskey, 10 months, parades Easter she will have most of the attention. Not because she will be wearing something new but the rig she is riding in is a 100-year-old chaise (baby buggy) restored by her grandfather. Mrs. Ken McCloskey will promenade Easter with her daughter in this Joel Ellis baby buggy built around 1860. —(AP Photofax.)

Your Problems

By Ann Landers

Dear Ann Landers: I'm a high school junior with a very jealous nature. I've tried hard to change but I can't.

I get excellent grades and have earned many awards and honors. But when something nice happens to someone else I secretly wish it had happened to me instead.

Last week elections were held for student government offices. The girl I nominated won. I actually had to force myself to congratulate her. I felt like a faker because I wanted that office myself. No one knows I'm like this but you. I'm too ashamed to talk about it. Why can't I be happy for others and their success? —DON'T LIKE ME.

Dear Don't: I like you—because you're honest. Deep down inside everyone is his own favorite person. We all would like everything good if we could have everything good but we know we can't because life doesn't work that way.

Accept your feelings as natural and stop feeling guilty. It may help if you re-word your compliments so that they are more truthful. For example: Don't say "I'm so happy you won." Say instead: "I would have loved the honor myself but if I couldn't have it, I'm glad you got it."

★ ★ ★

Dear Ann: You've printed many letters from wives who have written about their husband's affairs with other women, but the one who signed herself "World Destroyed" got me.

Here is a wife who is lucky enough to have her husband come to her, practically on his hands and knees, and tell her his affair is finished. Not only that but he promises to spend the rest of his life making her happy if she'll forgive him. So what does the dumb dame do —she writes you a long letter, cries all over the place that he ruined her life and that she can't stand the sight of him—and then she signs herself "World Destroyed."

My husband is having a torrid romance with a very good friend of mine. Neither one knows I'm aware of it. I would give anything if he'd come to me and tell me it's over. If the woman who wrote to you thinks HER world is destroyed she should try living in mine.—LIFE IS LOUSY.

Dear Life: I don't see much difference between your signature and hers. You both have a defeatist, negative attitude. Since you didn't ask for advice, I'm offering none. Just keep in mind that it's not what happens to you, but how you handle it, that counts.

McMICKING IODE

Monthly meeting of the Robert Burns McMicking Chapter IODE will be held April 4, at 8 p.m., at the home of Mrs. H. Barnes, 3215 Upper Terrace. Mrs. A. Flinton will preside.

VETS HOSPITAL

WA to the Veteran's Hospital will meet Monday, April 10, at 2 p.m. at the hospital.

ST. ALBAN'S

The WA of St. Alban's Church will hold a tea in the church hall, Ryan Street, on Wednesday, April 5, at 2.30 p.m. Florence Clough's dancing pupils will entertain.

REBEKAH LODGE

Carne Rebekah Lodge No. 45 IOOF will hold a sewing party at the home of Mr. and Mrs. R. M. Barnes, 3724 Tillicum Road on Thursday, March 30, at 7.30 p.m.

The Key to Progress Is Vision

No one questions the value of good vision and yet many a child is groping through school with faulty vision. It pays and pays to have good vision. Have the eyes of every member of your family examined regularly. If glasses are required, bring your prescription to one of our offices listed below. Our prices are always reasonable and our service unsurpassed.

Member of Dispensing Opticians — Canadian Guild Dispensing Opticians

Prescription Optical

EV 4-5914 Campbell Building 1025 Douglas St. | CONTACT LENSES and | EV 4-7937 Medical Arts Building 1105 Pandora Ave.

A new way to put eggs into a basket for Easter.

Ideas for Easter Egg Dyeing and Decorating

As cheerful as springtime itself—and just as welcome—are the gaily decorated eggs that appear each Easter season. But no longer is the embellishing confined to hard-cooked eggs. A new and interesting trend in Easter egg decorating is evident in the many different things that are being done with just the shells.

A basket filled with bright eggshell flowers, pussy willows and an egghead fan doll will be a conversation piece wherever it is displayed. And, what's more, it can be carefully packed away for another year.

For the flowers you will need to "blow" about nine eggs, that is, make a hole the size of a small pea in each end of an egg and blow the contents into a bowl. Plan to save the shells beforehand when making scrambled eggs or other egg dishes and store shells in an egg carton until ready to decorate.

Then twist two pipe cleaners together and glue into the hole in the rounded end of the egg using clear household cement. Put aside until thoroughly dry. Dye the eggs with Easter egg colors, holding them by the stems and dipping the eggs into the dye bath. Drain well. Glue a large sequin to the top of the egg to cover the hole and wrap the pipe cleaner stem with floral tape or narrow strips of green crepe paper. Add in long, slender, green leaves at the bottom. Anchor in a pin-type flower holder or in a base of modeling clay and arrange with pussy willows in a basket or other container.

For the doll, glue an egg onto two pipe cleaners (same manner as for the flowers) and dye light orange or pale pink. Fasten to a thin dowel stick or piece of heavy wire about 15" long, by wrapping all together with a narrow strip of crepe paper to match the dress, or with floral tape. Decorate face with fancy sequins for eyes and mouth and strips of narrow, curled, crepe paper for hair.

The dress is made of shelf, gift wrapping or light construction paper cut 7" by 16" and pleated in ½" pleats.

Easter Feast HAM BAKED IN REYNOLDS WRAP

Reynolds Wrap Reynolds Wrap

Pick up your package of Reynolds Wrap Pure Aluminum Foil—*and free recipes*—at your grocer's today. Look for the handy tear-away recipe pad with instructions for Ham Baked in Reynolds Wrap, plus two delicious casseroles . . . HAM LOAF with SWEET-AND-SOUR RAISIN SAUCE and TURKEY-NOODLE CASSEROLE.

For other work-saving uses for Reynolds Wrap, write for your free copy of the colorful booklet "Bright Ideas with Reynolds Wrap" to: Reynolds Aluminum Company of Canada Ltd., 1420 Sherbrooke Street West, Montreal.

Mrs. Lockyer Named Delegate

At the recent meeting of the Aldyen Hamber Chapter, IODE, held at the home of the regent, Miss Eleanor Nagle, Fernwood Road, the first vice-regent, Mrs. Norman Lockyer, was named delegate to the provincial annual meeting to be held in Victoria in April.

Mrs. J. H. Dalgleish, treasurer reported that the sum of $34 had been made at the recent rummage sale.

The sum of $50 was voted for a bursary to be given to a student attending summer school at Victoria University.

Conveners for the coming year are: Empire and world affairs, Mrs. J. S. White; public relations, Mrs. Mabel Kendall; and immigration and citizenship, Mrs. Norman Lockyer.

CWL

The CWL of Our Lady of the Rosary Parish, Langford, will hold a coffee party in the Parish Hall, Wednesday, April 5 from 10 to 12 a.m.

ESPECIALLY FOR EASTER

The EMPRESS HOTEL

Sunday, April 2nd

Luncheon in the Coffee Shop
11.45 a.m. - 3.00 p.m.

Dinner, in the Empress Room
6 p.m. - 9.00 p.m.

Menu Suggestion
Fresh Vancouver Island Spring Lamb
Tasty New Potatoes
Tender Green Peas
Sweet Treat for Children

Dinner Reservations
EVergreen 4-8111

JEAN BURNS Presents Your

EASTER *ensemble*

Shop for your most successful Easter outfit . . . in our new spring selection.

SUITS

Wonderful new assortment of styles featured for this season . . . featuring

WALKING SUITS, from $24.95

WOOL KNITS, 2 and 3-pce. styles, from $29.95

COTTON KNITS, from $10.95

COATS

Exquisite combinations of fabric and styling sure to be admired. Lovely pastel shades, fine wool and boucles you will want for your spring wardrobe. Sizes 6 to 20. From $26.95

DRESSES

A new dress will add the lift your wardrobe needs . . . choose from a beautiful array of styles—shirtwaists, jacket dresses, sheaths in cottons, Arnel, Terylene and Estron. All-occasion styles—afternoon, street, business and evening. Complete size range including half-sizes.

$10.95 to $36.95

CARCOATS

Smart casual wear . . . ¾ length and short styles in gold, red, green, blue, beige.

Short styles $19.95

¾ length ..... $19.95 and $29.95

Open a Jean Burns Charge Account—No Carrying Charges

Open Thursday till 9 p.m.

JEAN BURNS LTD.

1211 DOUGLAS STREET — Phone EV 3-2033

mail orders promptly filled — *charge accounts invited*

Town & Country Shoes

Town and Country does your favorite stacked heel in the casual suburban manner

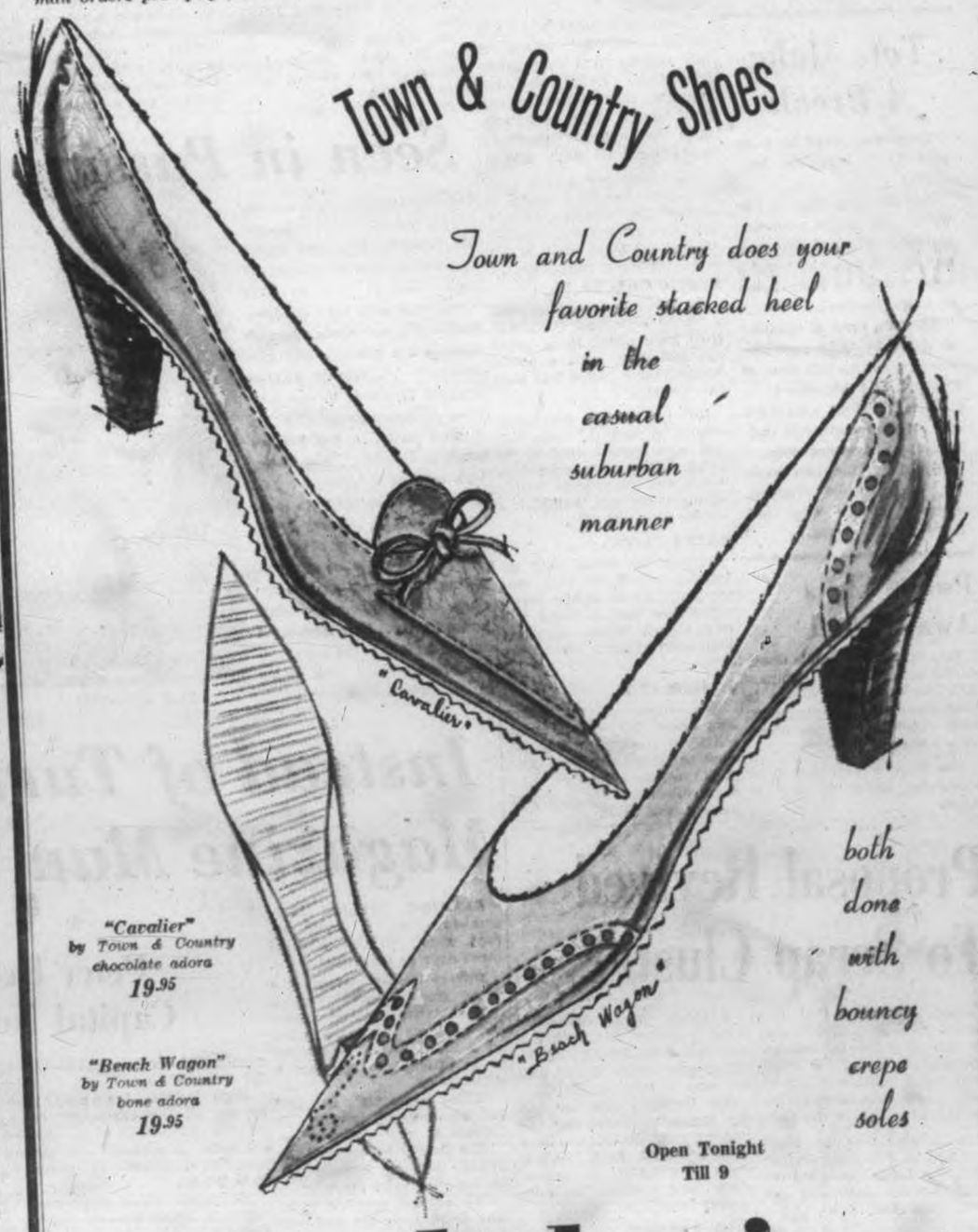

both done with bouncy crepe soles

"Cavalier" by *Town & Country* chocolate adora *19.95*

"Beach Wagon" by *Town & Country* bone adora *19.95*

Open Tonight Till 9

Ingledew's

men's and women's shoes

also Vancouver — 749 YATES ST.

PERSONAL MENTION

Mr. and Mrs. Derek Hyde-Lay, who accompanied the Shawnigan Lake Boys' School team to England, have extended their stay with a visit with Mr. Hyde-Lay's grandmother, Mrs. William Lay at Bexhill-on-Sea, Sussex. They were also able to stop over to visit his brother-in-law and sister, Mr. and Mrs. Desmond Stroud in Toronto: Mrs. Hyde-Lay visited relatives in Scotland, and attended the wedding of her cousin, Dr. John Noble in Kings College Chapel, Aberdeen. Mr. and Mrs. Hyde-Lay expect to return to Shawnigan Lake April 5.

* * *

Here for Easter

Mr. and Mrs. Arthur Beasley and Mrs. Grace Wynne-Heath, all of Vancouver, will be in Victoria for the Easter holidays. They will arrive Friday, and will stay at the Old Chiaming Inn at Oak Bay.

* * *

For Miss Donna Bath

Miss Beth Thomson, an April bride-elect, was honored at a shower given by Miss Donna Bath, Mrs. H. Pillar and Mrs. L. Stewart in the Stewart home on Lorne Terrace. Bride-elect was presented with a pink rose corsage while her mother, Mrs. T. W. Thomson, received carnations en corsage. Gifts were in a decorated umbrella. Guests were Mrs. W. Ritchie, Mrs. I. Braun, Mrs. W. Wager, and the Misses Suzanne Buttrey, Toni Bath, Eileen Stewart, Norma Cameron, and Elfie Jernslet.

* * *

Magicians in Seattle

Among the 310 magicians and guests attending the 30th Annual Installation of Officers and Ladies' Night of the Seattle Magic Ring last weekend were the following Victorians: Mr. and Mrs. C. Homeon, Mr. and Mrs. O. Fowler, Mr. and Mrs. E. Crockford, Mr. and Mrs. E. Eckdahl and Mr. and Mrs. I. Dawson. After the installation and banquet an international magic show was presented by famous magicians of the Pacific Northwest.

* * *

Miscellaneous Shower

Miss Beverly Gislason whose marriage to Mr. Walter Bradshaw takes place April 1 was honored at a miscellaneous shower recently at the home of Mrs. Beth Jubenville, Lake Cowichan, assisted by Mrs. Lucy Eckert and Mrs. Kay Carlson. Corsages were given the bride-elect, her mother and the groom's mother.

Guests included Mrs. S. Haldorson, Mrs. H. Bennington, Mrs. M. Olafson, Mrs. H. Money, Mrs. E. Manson, Mrs. J. Jenks, Mrs. A. Lowem, Mrs. C. Kirby, Mrs. H. Doidge, Mrs. L. McLean, Mrs. M. Romando, Mrs. T. Krakowec, Mrs. L. Godfrey, Mrs. P. Harder, Mrs. J. Johnson, Mrs. M. Bergren, Mrs. R. Hassey, Mrs. W. Nokes, Mrs. M. Dahlstron, Mrs. J. Lewis, Mrs. E. Kirby, Mrs. K. Weaver, Mrs. K. Jubenville, Mrs. I. Patrick, M. Trace, Mrs. I. Aldred, Mrs. G. Brown, Mrs. G. Brown, and the Misses R. Walchli, M. Nishi, M. Kohler and J. Jubenville.

* * *

For Miss Arla Smalley

Miss Phyllis Hick and Miss Dorothy Hick were co-hostesses with Mrs. Grace Padgett at her home on Oriole Street for a shower for Miss Arla Smalley. The bride-elect, her mother and Mrs. F. Rendle, mother of the groom received corsages. Present were Mrs. J. Miller, Mrs. J. Summers, Mrs. W. Hick, Mrs. F. Scandling and the Misses Pat Perry, Shirley Russell, Nancy Wright, Nini Wright, Pearl Valance and Marie Pledger.

On Sunday afternoon, Mrs. C. Smalley entertained 75 guests at a trousseau tea in honor of her daughter who will marry Mr. Ian Rendle April 1.

* * *

Drill Team Honor Bride

Members both past and present of the Victoria Girls' Drill Team, met recently at the home of Miss Norma Cameron to honor Miss Maureen Clarke, an Easter bride-elect, with a miscellaneous shower. The future bride of Mr. J. E. Nilson was presented with a silver tray and a corsage of white carnations. Gifts were presented in a replica of a drill team hat.

Among those present were the Misses Barbara Grant, Sandra Dodd, Fay Scott, Barbara Mann, Norma Redfern, Jean Prest, Edna Wilson, Joan Sim, Shirley Bule, Heather Beasley, Nancy Mann, Terry Graham, Lucille McBirney, Margaret Smith, Joanne Sunn, Barbara McCormick, Eileen Jacobson, Marlene Cummins, Pat Raum, Gayle Bartram, Judy Rutledge, Arlene Warren, Maureen Fiddick, Judy Barton, Carol James, Patti Bridges, Irene Burnett, Donna Baird, Janet Tidman, Gloria Hawkins, Lois McGee, Joan Cooper, Norma Cameron, Elfie Jernslet, Audrey Thornton, Del Forbes, Carol Cleaton, Suzanne Buttrey, Sargit Dillon and Dorothy Hosie.

Mr. and Mrs. G. H. Ross, 5920 Wallace Drive, Royal Oak, announce the engagement of their youngest daughter, Elizabeth Carolyn (Carol), to Mr. William David Durrance, eldest son of Mr. and Mrs. W. D. Durrance, 3721 Saanich Road. The wedding will take place in Brentwood United Church, on May 5, at 8 p.m., with Rev. H. Todd officiating. The groom is a graduate of University of British Columbia.

Princess Anne A Bridesmaid

LONDON (Reuters)—Princess Anne, 10-year-old daughter of the Queen, will be a bridesmaid for a third time on June 8 at the wedding of the Duke of Kent and Katharine Worsley in York Minister Cathedral, Kensington Palace announced.

The young princess, quickly becoming accustomed to big public engagements, will be one of eight bridesmaids at the wedding, society highlight of the year, which is being attended by most members of the Royal Family.

One of the bridesmaids is a Canadian, Willa Worsley, aged six, niece of the bride and daughter of Mr. and Mrs. John Worsley of Toronto.

The 18-year-old Prince Michael of Kent, now in his first term at the Royal Military Academy, Sandhurst, will be best man to his 25-year-old brother.

Spring Tea

Women's Guild, St. John's Anglican Church will be holding their spring tea on Wednesday, April 5, in the parish hall from 2.30 to 4.30 p.m. Mrs. G. L. Hopkins, president of the guild, is general convener of the affair, and Mrs. F. W. Taylor, Mrs. R. H. Snape and Mrs. C. L. Mudge are in charge of the tea arrangements.

Mrs. G. Graham will be in charge of the apron stall and Mrs. J. L. Irving will be in charge of homecooking.

BE PROUD of YOUR SCHOOL

We have school crest jewellery, pins and rings for most junior and senior high schools.

ROSE'S LTD

JEWELERS
1317 Douglas St.

Newspaper Advertising Stimulates Buying

Unlike North Americans

It Seems Parisians Are All for Squares

By NORA MARTIN

PARIS—It looks as though this spring French girls consider their feet more important than their heads. . . . They are buying more shoes than hats for Easter.

The shoe shops are crowded in Paris and women are putting their foot down to become "squares." The super-pointed toes and high stiletto heels are becoming more obsolete by the day.

To see how a well-dressed girl should put her best foot forward this spring, we paid a visit to Dior's shoe salon where Monsieur Roger Vivier first showed the "square shoes" last fall. As we reported at that time, the chopped off shoes looked to us like something from Mars.

Since then the square look has become a shoe fashion reality. Mind you, M. Vivier hasn't changed the shoe-styles only to give us more comfort. Actually it was he who started the stiletto "winkle-picker" shoes two years ago. But business is business and, being a man, Vivier doesn't have to wear his own creations anyway.

The Dior shoes are all handmade to order and run in price between $80 and $300, depending on material, style and embroidery. Queen Farah of Persia, the Duchess of Windsor, Marlene Dietrich, Olivia de Havilland and other women known for their elegance are shoed by Dior's M. Vivier and they foot the prices we mentioned. Now they all have ordered "squares," we are told.

For the new square shape the toe-part of the shoe is chiseled off to a one, two or three finger-wide front. The heels are worn lower. Two-and-a-half inch high heels, Vivier said, is an all-purpose city height.

There are hardly any black shoes shown at Dior. For spring a neutral "string" color is considered suitable with most new spring shades. Navy-blue and caramel brown leather shoes are suggested for street wear. Smart French women also like to wear fabric shoes matching their suits.

For sports wear, low-heeled shoes are made of two different materials combining leather and fabric or leather and straw.

Contrary to previous years, most fashionable French shoes this season have some sort of a trimming. Bows, either of matching leather or fabric in the same color, are most popular. You can give even pointed shoes a more a la mode look by clipping or sewing on a trimming of bows. At Dior, metal chains are the latest for 1961 shoes. They either follow the shoe decolletage around the front or hang in a shallow loop at the outer side from the front centre toward the heel. On one pair of red leather slippers a red leather heart is attached as shoe "charm."

At a shoe fashion show of other leading Paris shoe designers we noticed that the open toe and open heel sandals are coming back into style. For several seasons now, French women have worn practically nothing but pump styles in leather for daytime and silk or satin for evening. Now the comfortable, open sandals are on the way back. And for once it is not the fault of the French if "your feet are killing you."

Clubs

CWL

Annual meeting of Sacred Heart council of the CWL will be held at 8 p.m., April 5, in the parish hall. Conveners reports to be read.

* * *

UPLANDS GOLF

Members of the Ladies' Division, Uplands Golf Club, will hold their spring opening Tuesday with a two-ball foursome followed by a buffet luncheon. The ladies' captain, Mrs. J. F. Dawson, and her committee, are in charge of arrangements.

Mr. and Mrs. Wiesman Honored at Party

Maj. and Mrs. H. Cuthbert Holmes entertained at the cocktail hour at their home, 336 Newport Avenue recently to honor Mr. and Mrs. Brahm Wiesman, who are leaving soon to make their home in Vancouver. Mr. Wiesman has recently resigned his post as Director of the Capital Region Planning Board to accept a position as Assistant Planning Director of the City of Vancouver.

Mrs. A. U. Mallek presented the hostess, Mrs. Holmes, and Mrs. Wiesman, with corsages. On behalf of the past and present members of the Victoria Advisory Planning Commission, she presented Mr. Wiesman with a briefcase.

Among those present to wish Mr. and Mrs. Wiesman well were Mr. E. V. Brown, Deputy Minister of Municipal Affairs; Mr. George Chatterton, Chairman of the Capital Region Planning Board; Mr. Darshan Johal, past and present members of the Victoria Advisory Planning Commission, Mayor P. B. Scurrah, Alderman Mrs. Lily Wilson, Alderman Millary Mooney, Mrs. Elsie W. Shepherd, Mr. A. J. Saunders, Mr. J. R. Kingham, Mr. Guy Barclay, Mr. James Genge, Mr. E. L. Smith, Mr. R. W. Siddall, Mr. David Logan, Mr. E. W. Arnott, Mr. Hugh R. Stephen, Mr. D. C. Stockdill, Mr. Alan Wilson, Mr. C. C. Wyatt, Mr. J. C. Garnett, Mr. R. Clack and Mr. Norman Worsley.

GORGE CHURCH

Ladies' Aid Society to Gorge Presbyterian Church will hold its regular monthly meeting Tuesday, April 4 at 2 p.m. at the home of Mrs. G. Clayton, 2833 Gorge View. Hostesses will be Mrs. A. W. Wilkinson and Mrs. W. P. Angus.

NOTICE

TO OUR MANY CUSTOMERS
For Bigger Food Savings please read our ad daily in the For Sale Miscellaneous column in the classified section of this newspaper.

OAKCREST FOODS
3475 QUADRA STREET

CLEAN CARPETS and UPHOLSTERY NOW!

Don't "Break" Your Back. Let Us "Break" Ours!

- PRICES ARE LOW
- SERVICE IS PROMPT
- ALL WORK GUARANTEED

CALL the CARPETORIUM
1210 Wharf Street
EV 3-2861 or EV 3-8916

Where Care Makes the Difference! Budget Terms • Free Estimates

20% OFF For Cash and Carry

at the

CARPETORIUM
1210 WHARF STREET
EV 3-2861 or EV 3-8916

Home of Professional "Deep" Cleaning

SPRING SILVER SALE

Large Selection of Silverplated Hollowware
• Tea Sets • Trays • Comports
• Entree Dishes • Casseroles
and many other items

1/3 OFF REGULAR PRICES

A Selection of Silverplated Flatware Sets at 1/2 PRICE

OPEN TONIGHT TILL 9 P.M.

EASY TERMS NO CARRYING CHARGES

ROSE'S LTD

1317 Douglas Street JEWELERS

You Are Invited...

to come in and see our wonderful selection of wearing apparel for Easter. Styles are sure to please women of every taste and budget.

- Coats • Dresses
- Suits • Millinery
- Smart Accessories

Crown Dress & Hat Shop

614 VIEW STREET PHONE EV 3-7914

DRESSES For the Young Set

Fresh and Pretty for Spring!

Choose from a large selection of shirtwaists, sheaths, dresses with jackets, full skirts . . . by Jonathan Logan, Du-Rite and other well-known fashion houses. Sizes 7 to 20.

$10.95 to $35.00

"A home-owned shop with YOU in mind"

Closed Mondays

AVENUE DRESS SHOP

2250 Oak Bay EV 6-2523

Cultured Pearls for Easter

The shimmer of pearls adds that touch of elegance to your costume at Easter.

NECKLETS, from	$19.50
RINGS, from	$7.95
EARRINGS, from	$5.00
BRACELETS, from	$25.00
PINS, from	$7.50
DROPS, from	$8.00

See Our Large Selection of EARRINGS

For Pierced Ears—10k. gold ear wires, from $2.50

F. W. Francis Ltd.

Kitty-Corner from the Bay

1684 DOUGLAS STREET PHONE EV 4-7611

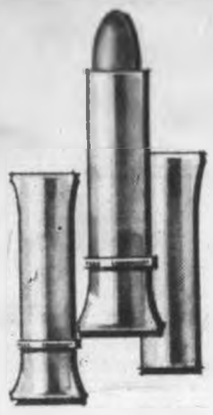

YARDLEY LIPSTICKS

set a brilliant Colour Trend

Ten fashion-favoured lustrous shades
Clinging, creamy texture
Sleek, satin finish case

$1.75
Refills, $1.00

EXCITING FOOT-NEWS FROM Vitality SHOES

Blue Calf
Black Calf
Black Patent
Also in Black Mesh
$18.95

Judy

Ruth

Blue Calf
Bone Calf
Spring Brown Calf
Black Patent
Black Calf
$18.95

Fanfare for Spring

Elegant or casual, pale or dark, high or low . . . you'll find all of Spring's smartest styles in our collection of popular Vitality shoes. And Vitality gives you the extras that make a shoe really special . . . soft, rich leathers . . . graceful lines . . . deft and different details. Best of all, Vitality has the made-for-you fit that means hour after hour of complete comfort. This season, treat yourself to Vitality and the good, good feel of a good, good shoe.

Janica

Bone Calf
Black Calf
$19.95

Beryl

Bone Calf
Brown Sugar Calf
Stacked Heel
$18.95

Available in a wide range of sizes and widths

OPEN TONIGHT TILL 9 P.M.

Munday's

1203 DOUGLAS ST.

Russian-Tagged Goose Shot Near Vancouver

VANCOUVER (CP)—A snow goose, believed returning from a flight over the United States, has been shot down over nearby Ladner. The bird bore the tags of the Bureau of Rings, Moscow.

The goose was shot Feb. 7, during the hunting season, and the news was disclosed yesterday by a member of the Canada Wild Life Department. The tags were sent back to Russia.

ORMONDS
HONEY
GRAHAM
WAFERS
"BAKED IN B.C."
At all Grocers and Food Markets

BEAUTIFUL EASTER EGGS

Moulded from the finest of milk chocolate, packed full of chocolates, wrapped in bright foil and lovely bows with flowers. Truly a fine gift . . . in an individual box from

$1.10 - $1.50
$1.85 - $3.00
$4.00 - $6.00
$15.00 - $25.00

EASTER BASKETS

Gay, Happy Easter Baskets, packed with Eggs, Chocolate Bunnies and Hens . . . will bring real joy for Easter.

$1.50 - $2.50
$3.50 - $4.50

MUG and EGG 85¢

Welch's CANDY SHOP
745 FORT STREET

For EASTER

Knit Jacket Dress

The newest and loveliest . . . Perma-Pleats, cap sleeve dress with ¾ sleeve Chanel Jacket. Lovely pastel shades including new spring green, mauve and beige. Sizes 12 to 16.

From $29.95

New Shipment!
Costume Jewellery

Newest Shades to blend with spring fashions.

Sets from $2.98

• Gloves • Scarves • Hosiery

Open Tonight Till 9

Plenty of Easy Parking

Lady Mae SHOPPE
824 YATES ST.
Theatre Row

Money Main Factor

B.C. to Study Power Takeover

TRAIL (CP) — Lands and Forests Minister Williston said Wednesday that the possibility of the British Columbia government taking over three B.C. power companies will be discussed when B.C. considers its position in the next federal-provincial conference.

A unanimously - approved CCF motion Monday called for a study of public ownership of the three companies.

The companies named were the B.C. Electric, West Kootenay Power and Light Co. and East Kootenay Power and Light Co.

FINANCE MATTER

Mr. Williston said the background of the study was a "finance matter in which I am not directly concerned."

But, he stressed, "It wasn't a resolution to take over . . . it was a resolution to consider the advisability of such a takeover."

DIFFICULTIES

Mr. Williston said the premier had indicated earlier in the House that "certain difficulties had been incurred" in obtaining a return of revenues to the province from private power companies.

"All this is involved," he said, "in the larger negotiations concerning the whole field of federal-provincial taxation, in the light of obtaining a fair return to B.C.

"The fair return we would expect from the BCE has been practically cut out in the past federal-provincial tax agreement, and apparently isn't in the future agreement at all."

Mounties Clear Killing Suspect

VANCOUVER (CP) — The RCMP have released a man after questioning him here in connection with the 1959 murder of an American near Prince George.

The man had been arrested by a Vancouver beat policeman.

RIGHT FROM OUR *Fashion* BOOK

Shoes as you love them—with footmoulding slimness, smart trims, shapely heels and with that wonderful, wonderful feel of comfort.

Just a few from our newest collection of exciting White Cross styles.

$12.95 to $13.95

WHITE CROSS SHOES HY-GE-NIC

Maracain leather. Black, brown, blue, beige and white. Low Cuban heel.

Pump. Blue, beige and white. Dress Cuban heel.

Mesh Ties (black patent trim). Beige and white. Cuban heel.

WE DON'T STOCK POINTED TOES OR SPIKE HEELS

CLOSED WEDNESDAYS AND FRIDAY NIGHTS

WHITE CROSS SHOES HY-GE-NIC

Gilmore
COMFORT FOOTWEAR
1407 Douglas St., Bank of Toronto Bldg.

MANUFACTURED BY AN ALL-CANADIAN COMPANY

Easter Gift Suggestions from BIRKS — at Modest Prices

BOXED NOTEPAPER

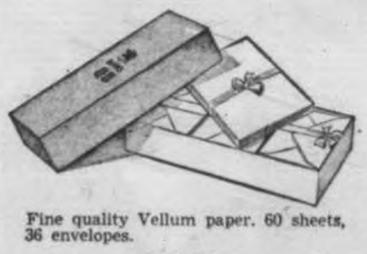

Fine quality Vellum paper. 60 sheets, 36 envelopes.

$1.00 Box

Exceptional Value in
4-Piece Dresser Sets

Styled in jeweller's bronze, with attractive backs. In a choice of designs and colors. Mirror, hairbrush, comb and powder jar.

FEATURE VALUE $5.95 Set

With removable bristles block for use in cleaning. Set $6.95

MAKEUP MIRRORS

Choose from a large selection of designs. Many have magnifying mirrors. Priced from

$2.50 to $6.00

Dainty Crystal
Perfume Bottles

For her boudoir. Many styles to choose from.

$1.50 to $3.50

The Popular
ADD-A-FRAME

Available in round or square shape. Can be used in combinations of two or more.

Each $1.50

A Dainty Pill Box From Italy

For milady's purse. Gilt finish with floral mosaic or simulated gem stone tops.

$1.00 and $1.50

The Ever Popular "Pearl of Wisdom"
Pendant

In cultured pearl with sterling silver or gold-filled neck chain.

Priced from $2.00 to $7.50

Set of 4 Crystal Salt and Pepper Shakers

With sterling silver and simulated mother - of - pearl tops. Complete in gift box.

$5.00 Set

Continental
Dessert Plates
From Bavaria

A new shipment of these popular plates with fruit design centres has just arrived in time for Easter giving.

Feature Value, $5.00 Set of Six

Available individually. Each $1.00

Matching 12" Serving Plate, $2.75

English-Made Jam and Marmalade Jars

In glass or china with E.P.N.S. lid and spoon.

Priced from $3.25 to $5.50

New Shipment Just Arrived
"Foley" English Bone China
Teacups and Saucers

In soft seashell shades of pale green, yellow, blue and pink.

Set of 4, $5.00
or $1.50 each

AN EASTER SPECIAL

Melon Design Rose Bowl
Silver-plated on copper base.

Feature Value $2.95

FEATURE VALUE

Chip-n-Dip Lazy Susan
Five removable earthenware compartments on revolving stand.

$4.95

MILK GLASS
BOUDOIR LAMPS

With dainty floral design. Each $5.00

Matching Night Table Lamp, each $10.95

HANDBAGS FOR THE EASTER PARADE

New spring stylings featuring the new holiday colors, including spindrift, watermelon, lilac, coffee, bone, and all the basic colors.

$5.00 Each

OPEN TONIGHT TILL 9 P.M.

BIRKS
706-708 Yates Street
Phone EV 2-4241

Driver $300 Behind Fined Another $275

BIG EASTER SHOW
Open Every Night
The English Sweet Shop
738 YATES—Near the Odeon

Natives Eat Sorcerer

PORT MORESBY, New Guinea (Reuters)—A band of natives in the jungle of western New Guinea ate a rival tribesman who was said to have caused a woman's death by sorcery, according to reports reaching here yesterday.

When the victim refused to give some pigs to the dead woman's relatives, he was killed and eaten on the spot.

For the Complete Range of
DAISY FRESH BRAS AND GIRDLES
Come to Victoria's Largest Exclusive Corset Shop
Mae Meighen
800 Fort, at Quadra
EV 3-6214

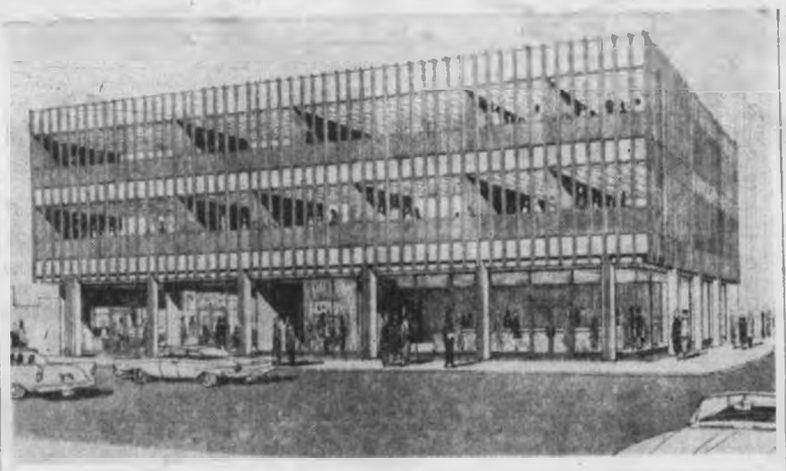

Golden Facade

Rising at corner of Fort and Douglas, this modern three-storey office block, finished in gold anodized aluminum, colored porcelain and plate glass, will house Canada Permanent Mortgage Corporation and Canada Permanent Trust Company. It will also contain two stores on Douglas and offices on the upper floors. Construction will be completed this fall.

FOR YOUR
Daisy Fresh Bras and Girdles
See Mrs. Shanks
Loretto Lingerie SHOP
763 Fort EV 4-2934

Complete line of
DAISY FRESH BRAS AND GIRDLES
AVAILABLE AT
Saba Bros Limited
1130 DOUGLAS EV 4-6561

Be Professionally Fitted with
DAISY FRESH BRAS AND GIRDLES
LA BARR'S
Town and Country Wear
732 Fort St. EV 2-3032

'Shocking Array Of Offences' Youths Jailed

Jail terms and a lecture on their "callous contempt for the law" were handed down in city police court yesterday to two Victoria youths who had admitted guilt in 13 charges of breaking and entering and four of wilful damage.

Rodney A. Leason, 18, 1795 Rockland, was sentenced to concurrent terms of 15 months definite in the young offenders' unit of Oakalla on each of the 17 charges.

Karl Sjoberg, 17, 2251 Belmont, who had been transferred from juvenile court, was given nine month definite and six indefinite on the same charges.

Said Magistrate William Ostler:

"This is a shocking array of serious indictable offences. It is very difficult to understand boys like you . . .

"All these offences indicate cold-blooded, callous, contemptuous disregard for the law and the rights of others. There was no justification whatever . . .

"The reasons given by you, Leason, were cynical: You broke into a dairy because you wanted a glass of milk; you broke into a grocery store because you wanted an apple.

"Finally you persuaded yourself you were such a big shot that any place presented a challenge.

"The wilful damage you perpetrated was highly dangerous.

"You, Leason, fired innumerable times (at four separate shop windows) from a great distance, with complete disregard for the safety of others.

"No doubt you Sjoberg, were being led along, but that doesn't excuse you. You acted knowingly, but were not the guiding spirit. I am satisfied you fired only one shot, but you were with Leason and must be responsible as well."

Magistrate Ostler expressed a hope that both youths might take advantage of the guidance and training that would be available while in jail.

Hoffa Rapped By Chamber

MONTREAL (CP) — The provincial Chamber of Commerce said Wednesday that Teamster leader James R. Hoffa is planning to apply "methods of discrimination, interference and blackmail" on the Canadian economy.

The chamber quoted Hoffa as saying the industry will make it necessary for him to use his own talents and the resources of his 1,700,000-member union to secure Canadian parity of wages and labor conditions with those in the U.S.

★ EASTER SPECIAL ★
BLANKETS Half price, only 50¢
DRAPES 20% Off and Chesterfield Covers
Page THE CLEANER
EV 2-9191

* * *

The Courtroom Parade

Already $300 behind in time payments for previous driving offences, a driver found himself in even deeper trouble in city police court yesterday.

Edward Dick, 1 Cooper Road, prohibited from driving anywhere in Canada for two years, was fined $100 for careless driving, $150 for driving while under suspension and $25 for not having current B.C. licence plates on his car- or in default a total of 29 days—following a police chase early yesterday through streets of Victoria West and Esquimalt.

SIREN ON

Court was told Dick was seen first going through a stop sign by Const. Thomas Anthony, who gave chase in a prowl car with red light flashing and siren on.

The chase extended about two miles, and hit speeds up to 60 miles an hour.

Dick, it developed, was under a double suspension at the time, one following an impaired driving conviction, the other pending filing of proof of financial responsibility.

Magistrate William Ostler made yesterday's fines payable forthwith. Dick went back into a city jail cell.

* * *

Thomas V. Bowers, 2196 Fair, was remanded in city court to April 7 for probation report and sentence after pleading guilty to one charge of false pretences and four of uttering forged cheques.

Acting-Det. Joseph Barlow told the court that on March 14 Bowers purchased an $83 suit from a downtown firm with a worthless cheque.

SERIES OF CHEQUES

On March 22 he deposited to his wife's account at the Imperial Bank, 1959 Fort, one cheque for $476 and another for $187, both drawn on Duncan banks and made out to himself.

At the same time he presented a cheque for $350, purporting to have been signed by his wife, and received cash.

Later that day he gave a cheque for $100, also purporting to have been signed by his wife, to a Victoria business man. When the business man was advised by the bank that the cheque was a forgery, the $100 was returned.

ALL FORGERIES

Signatures on all the cheques were forgeries, court was told.

Accused was quoted as saying he knew what he had done was foolish, but that he had no job and had been drinking.

* * *

Canada Summerfeldt of Vancouver yesterday was fined $250, and his driver's licence suspended, after pleading guilty to a charge of impaired driving.

* * *

Christopher Morgan, 23, of 1610 Fernwood, was also remanded to April 7 for probation report and sentence after pleading guilty to two charges of wilful damage.

He admitted breaking, "in a fit of temper," a store window worth $105 and a door window worth $19, in the 1300 block of Broad Street at about midnight March 17.

Principal Quits 'In Frustration'

HALIFAX (UPI)—Geoffrey Moore, principal of Halifax West High School, "thoroughly frustrated in the job," has quit his position because he wished to keep his "sanity and self-respect."

Moore, long-time principal in Halifax county schools, told the school board he had accepted another position for $2,500 less than he earns now.

For Gifts of Distinction at Sensible Prices at EASTER and Every Occasion
Harold Robinson's
CENTURY ARTS LTD.
1107 GOVERNMENT ST. PHONE EV 3-2822
Just Around the Corner from Fort

Mary Constance
Invites You to Shop Saturday or Easter Monday for Your
SPRING ENSEMBLE
DRESSES
Wide selection of colorful silks and easy-care fabrics in
Shirtwaists, Jacket Dresses, Sheaths or Full Skirts.
In sizes to suit the Miss or Matron, 7 to 17, 8 to 20, 12½ to 22½.
From $19.95
COATS
In white and pastel shades. Many lovely styles including the wedding ring sack-line and cape effect. Sizes 6 to 18.
From $49.95
You are invited to use our Budget Plan
Mary Constance
784 FORT STREET

sets the pace in pleasure

CARLING'S
sets the pace in pleasure with full-bodied flavour.
RED CAP Ale
for free home delivery phone
EV 2-6832 or EV 4-4179
THE CARLING BREWERIES (B.C.) LIMITED
This advertisement is not published or displayed by the Liquor Control Board or by the Government of British Columbia

Newspaper Advertising Stimulates Buying

DAISY Fresh

the slim trim shape of youth
You're looking younger this season...for Daisy Fresh gently shapes you and molds you to the slim, trim young lines the new fashions demand. Embroidered broadcloth bra, underarm elastic for glove-fit sides, 32-40, A, B, C cups, $2.50; girdle of white power net and satin lastex embroidered with daisies and dots, S, M, L, X-L $5; in pantie girdle style, $5
DOMINION CORSET COMPANY LIMITED
QUEBEC, MONTREAL, TORONTO, VANCOUVER
APPROVED

CHATELAINE SEAL OF APPROVAL INSTITUTE
PACIFIC MILK HAS FRESHER SWEETER FLAVOR!
the ONLY evaporated milk processed in B.C.

ALL FOR ONE BUDGET PRICE

HIND QUARTER
OF CANADA CHOICE
BABY BEEF
INCLUDED WITH THE PURCHASE OF
QUICFREZ
FREEZER
BOTH FOR $389

Single Non-Trap Lid and Light
Safety non-trap lid and interior flood light.
61c DOWN
Why wait for the convenience and economy this freezer offers? Enjoy its many benefits NOW! And as a bonus offer, receive a hind quarter of Grade "A" Baby Beef. Save by buying in quantity, save time by cutting down shopping trips and have cooked foods and pastries stored for handy use at all times, in this spacious QUICFREZ. Holds approximately 600 lbs. of frozen foods. Backed by a lifetime protection policy.
- Counter-balanced lid that makes it safe and secure
- Large sharp-freeze compartment
- Food baskets to keep food separated and easy to get at
- Warning light indicates any interference in operation
- Fiberglas insulation to prevent spoiling or deterioration
- Size: 64" long, 36" high, 28" deep
- Food protection plan insures you against food loss up to 200.00
FURNITURE MART
Behind the City Hall
BROAD at PANDORA
Open Every Night Monday to Friday, 9 a.m. to 9 p.m.
EV 3-5214
MACDONALD'S
FURNITURE and APPLIANCES
752 FORT STREET
EV 3-1171

RIP KIRBY

ABERNATHY

REX MORGAN

HI & LOIS

JUDGE PARKER

ARCHIE

LIL ABNER

BLONDIE

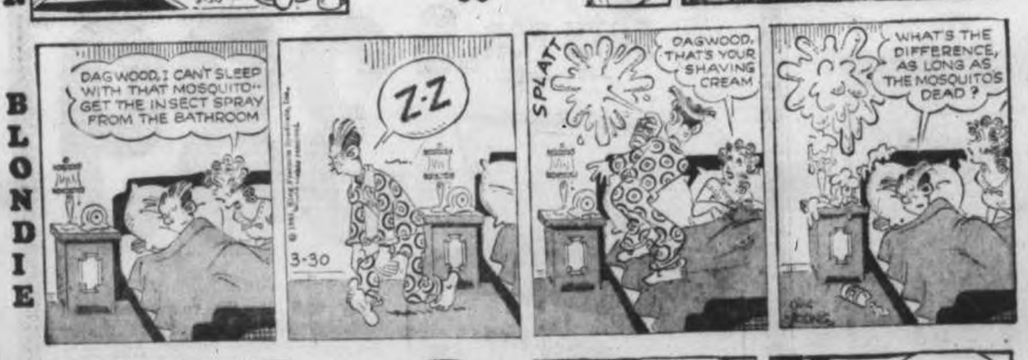

POGO

KERRY DRAKE

Garden Notes

Anyone Who Can Dig

By M. V. CHESNUT, FRHS

I don't think any flower in the Chesnut garden gives my family quite so much satisfaction as the gladiolus. To my mind, these are the most beautiful and delicate-looking of all our flowers and most certainly the easiest to grow. Each stately spike, each gorgeous floret looks as if it had been raised by green-thumbed experts under the most expensive hothouse conditions, yet anyone who can dig a hole in the ground and drop in a bulb can grow these exquisite flowers.

We grow our glads in the backyard rather than in the ornamental beds out front, chiefly because we look upon them as a crop—a crop of cut flowers for the house—and treat them much as we would our carrots and corn. Glads don't remain in bloom long enough to justify their use in ornamental beds, yet they are more long-lasting as cut flowers in water than any of our other common garden flowers.

* * *

I think the ideal way to grow glads is in rows in the vegetable plot. Grown in this way, you can give them the routine cultivations they need—hoeing, spraying, watering, weeding—along with the carrots and beans, and the fading foliage during the critical post-bloom period won't be so noticeable.

The one dominant need of the gladiolus is water—lots of water—and, because water is sometimes a rather scarce commodity during our summer dry spells, I grow my glads in trenches so they can be irrigated with the hose without waste.

I take out a trench about the width of my spade and eight inches deep, mixing peat moss and bone meal into the soil at the bottom of the trench. The bulbs are planted in a single line in the bottom, spacing them six inches apart, and I fill the trench to within three inches of the top, leaving a depression for easy watering.

* * *

I group all my varieties together, marking each group with a wooden plant label inscribed with the variety name and the date of planting.

Later on in the season, when the spikes of bloom are getting tall and there is some danger of the plants blowing over, I fill in the trenches and even hoe a little extra soil up around each stem. This gives excellent support and I have never had to bother about stakes and tying. Some of the spikes come crooked, it is true, but while you can't win silver cups with crooked spikes, they are actually more interesting in floral arrangements than the stiff, straight, ramrod spikes.

* * *

If you grow more than one row of glads, I think it pays to keep the trenches a good three feet apart. You'll have quite a bit of work to do among the plants as summer progresses and you should really give yourself room to move around between the rows without knocking over a precious spike of bloom.

It is a good plan to stagger the planting of your bulbs, putting in a batch every week or so from Easter right through until the end of June. In this way, you will have glads coming into bloom all through August, September and October rather than a glut of flowers all at once.

Don't be worried if the first few leaves to appear should have an unhealthy yellow-green appearance. This is the natural result of early planting and is the effect of our cool spring winds. As the weather warms up, the leaves will take on a blue-green shade, with a faint powdery bloom, as on the skin of a grape, which is one indication of glowing health in gladiolus.

John Crosby — Critic at Large

All for Foolish Progress

I love railroads. I remember, when I was a boy, going to meet my father every night as he came home from work. The whole family went to meet him. All the families went to meet all the fathers on their way home from work and it was always quite a gabfest on summer evenings, waiting for the train. It still is, I guess, at thousands of commuter stops.

But, alas, in the name of a foolish progress, a word which is getting an increasingly bad name, the railroads have stopped running in thousands of communities.

* * *

Commuting by railroad was a comfortable business in my father's day. There was a club car which cost its members a good deal less than the commuter fares today and a porter brought the drinks and laid out the card tables. My father knew every conductor on that particular bit of railroad and they all knew him. They knew all the other regulars, too. Conductors had status, accorded now only to bartenders, as amici curiae to the whole world.

* * *

Not any more. Morale is sinking steadily lower. Just the other day, a fellow I know announced in tones of horror that he'd seen a conductor wearing brown shoes. He could hardly have been more shocked if he'd seen a major-general wearing tennis shoes. The uniform used to be a badge of office—travel-worn but spotless and unvarying.

It used to be fashionable to say we have to keep the railroads running in case of war. But railroads have peacetime uses, too. There is absolutely nothing in this age of progress less efficient than a 300-horsepower automobile taking one person miles to work. Conversely, there's almost nothing more efficient than a diesel locomotive pulling him to work—provided it pulls enough of him and his friends. Just from the point of view of national efficiency, we can't always afford to have every commuter burning up all those hydrocarbons in his own car to get to work.

* * *

The only way to fight rising costs is by increased efficiency. Mass transportation is efficient. Individual transportation by car isn't. The railroads have hardly advanced an inch technically in the last 100 years, but even then they are more efficient movers of large numbers of people than cars.

Hollywood Today

Bob Hope Rests But Nobody Would Know It

By SHEILAH GRAHAM

HOLLYWOOD (NANA) — **Bob Hope** is wooing **Lana Turner** for "Bachelor in Paradise." Bob says he's resting, but you'd never know it, with two upcoming television shows, emceeing the Academy Awards April 17, and the "Bachelor" movie.

* * *

There's talk hereabouts that Bob and wife **Dolores** will turn over their estate in North Hollywood to the Catholic Church one of these days. The four Hope children are growing up, and the place is enormous.

* * *

When **Polly Bergen** started her Hollywood career a decade and a few years ago, she was a redhead. Now her hair is streaked with gray, but Polly is not going to the dye-pot. "I like it this way," says the still young Polly, in Hollywood to prepare for her daughter role with **Gregory Peck** in "Cape Fear." She's lucky that husband **Freddy Fields** can be with her—on business for his clients, **Judy Garland, Phil Silvers** and **Henry Fonda.**

I'm sorry about the break-up of Fonda's marriage with his beautiful Italian wife, **Afdera.** Henry has done at least two plays since their marriage, and scads of TV shows. Well, a wife likes to see more of her mate.

* * *

George Nader, who started off with a bang about the same time as **Rock Hudson** and **Tony Curtis,** will make 37 segments for his "Shannon" TV series. George says they will never have to give a benefit for him. He has just turned down $75,000 for his rambling house and acreage in Sherman Oaks, Calif., which he bought very cheaply 10 years ago.

* * *

Producer **Paul Gregory** didn't get to do any movies during his contract recently at Metro, and he will sidestep Hollywood to plan his "Lord Bengo" play with **Charles Boyer**—the story of **Lord Duveen,** the late great art collector.

* * *

Hugh O'Brian stayed with the mother of ex-Queen **Soraya** in Munich during his recent visit to Europe. The former queen was there as well, of course, and even though Hugh won't talk about it, it seems to be a fact that he asked Soraya to marry him. She might. This is one reason why O'Brian will be glad when his Wyatt Earp TV series is finished. He will then be free to make serious pictures, and follow the lady he loves.

* * *

Now along comes another actor who says he wants to give up acting to be a full-time director, **Peter Sellers,** who is at the top of his acting fame, would rather direct only because he says he has no confidence in himself as an actor. I doubt that this is **Marlon Brando's** reason for wanting to forgo greasepaint.

* * *

Question: Can you take an actor seriously whose name is **Rip Torn?** This happens to be his real name, not a figment of agent **Henry Wilson's** imagination — Wilson named **Rock Hudson** and **Tab Hunter.** I thought that Rip was good in his recent TV show with **Ingrid Bergman.** But what a dreary, old-fashioned story!

LET'S TALK

By Rudolf Flesch

"The law is an ass . . . It's based on the idea that you can achieve justice in individual cases through the application of so-called general principles. You can't and everybody knows you can't. No specific case ever yet fitted a general principle, any more than an individual face ever fitted a composite photograph."

I quote these words from "Mr. Tutt at His Best" by Arthur Train (Scribner). They are the essence of the legal philosophy pervading the 16 charming, utterly absorbing stories that make up the book—possibly the most ingenious case book on law ever written.

The late Arthur Train—he died in 1946—was a lawyer-author who became famous with his Saturday Evening Post stories about Mr. Tutt, the wise, elderly lawyer who pursues justice outside and beyond the law.

Dead Letter of Law

Mr. Tutt, knowing the law inside and out, has a way of twisting and turning it so as to extract justice from it—not justice in the sense of the dead letter of the law, but justice in its common meaning of what's fair in a given case.

Train's Mr. Tutt has been famous since 1919 and I understand that the Mr. Tutt stories are now given to law students as an antidote to their formal legal training. This new collection has been selected and introduced by Judge Harold Medina, one of North America's most famous and respected jurists.

The point is, of course, that Train didn't write a dry treatise on his views on the law, but hundreds of entertaining stories around the living and breathing character of Mr. Tutt.

To illustrate, let me tell you briefly about the final, climatic story in this new book.

James Gavin is on trial for the murder of Joe Cotillo, a gang leader. Cotillo was shot dead in his apartment. Gavin was caught by the police leaving the apartment by a side door.

Innocent Messenger

He was known to have a grudge against Cotillo, since he'd just served one year in prison for having had policy slips in his pocket. (He'd been just an innocent messenger but the gang had let him take the rap).

Mr. Tutt is assigned by the court to defend Gavin, whose case is clearly hopeless. However, as luck would have it, the real murderer decides to make a deathbed confession; he calls in Mr. Tutt and tells him he murdered Cotillo, left his apartment by the front door and threw his gun down the elevator shaft.

Mr. Tutt retrieves the gun and tells the D.A. about the new evidence that clears his client. But the D.A. insists that the murderer's deathbed confession to Mr. Tutt is hearsay evidence and therefore inadmissible. That's the law, as decided long ago. Gavin must go to the electric chair.

At the last moment, Mr. Tutt stages one of his little miracles and prevails upon the judge to admit the hearsay evidence regardless.

Gavin is freed and happily goes home to his wife and child.

Justice has triumphed.

Do you know the full meaning of

The Lord's Prayer?

It is a short prayer, easy to memorize, but *what does it mean?* In April Reader's Digest a well-known clergyman starts with *"Our Father . . ."* and, phrase by phrase, reveals the depths which underlie the familiar words. You'll find more meaning in Easter this year, and fill your life with new freshness and hope . . . by reading this thoughtful article in April Reader's Digest — get your copy today.

WHAT HO . . TO THE

BOAT SHOW

APRIL 6 - 7 - 8

Victoria Curling Rink

Sponsored by Vic-Van Isle Kinsmen

On Our Large Screen at 2.38, 5.57, 9.16
GENTLEMEN PREFER GIRLS! AND SHIRLEY'S OUT TO PROVE IT!
M-G-M presents
DAVID NIVEN / SHIRLEY MacLAINE
GIG YOUNG
ASK ANY GIRL IN COLOR!
AND ON THE SAME PROGRAM
M-G-M presents
WATUSI
GUARDIANS OF KING SOLOMON'S MINES!
TECHNICOLOR THRILLS!
Showing at 1.00 - 4.19 - 7.38
PLAZA EV 3-6414

Tillicum OUTDOOR
Cor. Burnside-Tillicum EV 2-7531 Gates Open 6 o'Clock
CECIL B. DeMILLE'S
THE GREATEST SHOW ON EARTH
Color by TECHNICOLOR
starring BETTY HUTTON · CORNEL WILDE · CHARLTON HESTON · DOROTHY LAMOUR · GLORIA GRAHAME
PLUS—Disney Animated Cartoon "PAUL BUNYAN"!
PLUS—"THREE STOOGES" Cartoon!
PLUS—CARTOON FESTIVAL! All for regular admission
★ GOOD FRIDAY, 7 P.M. ★ GIANT
EASTER EGG HUNT!
EASTER EGGS — Separate search area for different age groups
GIANT BALLOONS — To first 750 children
GRAND PRIZES — For Lucky Eggs!

379 Students Jailed

Holiday City Fights Over Riot Answer

FORT LAUDERDALE, Fla. (UPI)—City fathers and businessmen battled among themselves Wednesday over how to handle 15,000 beer-drinking college students who have invaded this resort city for a spring vacation.

Police have jailed 379 of the students during disorders of the last three consecutive nights.

The students rioted for the first time Sunday night over closing of three unlighted beaches which they used for petting sessions and wild parties.

Many complained the disorders stemmed from the fact they had "nothing to do." To correct this officials stepped in Tuesday night and roped off a five block area for a mass street dance.

But the dance flopped. Only about 2,500 students turned out — the vast majority of them boys. They found they had no dancing partners.

Police made 111 new arrests. The charges ranged from public intoxication to disorderly conduct and disturbing the peace.

TONIGHT
Adult Entertainment
"SUDDENLY LAST SUMMER"
Elizabeth Taylor, Montgomery Clift and an All-Star Supporting Cast
Plus Cartoon
Box Office 6.45
Complete Programs 7 and 9
Feature 7.10 and 9.10
• FOX •
HILLSIDE and QUADRA

GEM THEATRE SIDNEY
CinemaScope - Color
"PLEASE DON'T EAT THE DAISIES"
Doris Day, David Niven, Janis Paige
Hilarious Comedy! Tonite 7.45

OAK BAY
★ TONIGHT ★
"PLEASE DON'T EAT THE DAISIES"
EXCELLENT COMEDY
David Niven and Doris Day in possibly the most uproarious comedy of the year. If you like a happy film, this is the one to see.
Doors 6.30. Complete shows 6.45 and 8.45
Feature 6.53 and 8.53
NEXT: "CARRY ON, CONSTABLE"

TABLES: GR 9-3242
McMorran's CORDOVA BAY LTD.
EASTER HOLIDAY DANCE SATURDAY
IN THE Seaview Room THE ISLAND'S FINEST MAPLE FLOOR
GEORGE KRAELING'S ORCHESTRA—"VICTORIA'S FINEST MUSIC"

Brawlers Expelled

BOWLING GREEN, Ohio (AP)—Bowling Green State University Wednesday dismissed eight students for their participation in student demonstrations on the campus here this week.

Students claim overly strict university rules generated the unrest.

Pub Drinks Up In Saskatchewan

REGINA (CP) — Prices of bottled beer sold in licensed premises in Saskatchewan will go up two to five cents a bottle, starting Monday, the provincial liquor licensing commission announced Wednesday.

A spokesman said the price boost would result from an upward adjustment of the hospital and education tax which operators of licensed premises pay on the keg and bottled beer they buy.

Bottled beer sold at tables in mixed beverage rooms will go up five cents to 35 cents a bottle while the price of a bottle sold in beverage parlors will be raised two cents to 32 cents.

Victoria Figure Skating Club
presents
Easter Parade
ICE CAPERS
SAT., APRIL 1
SHOW TIMES
Matinee 2.15 p.m.
Evening 8.15 p.m.
TICKETS ON SALE AT Hocking & Forbes and Arena

MEMORIAL ARENA SCHEDULE
WEDNESDAY, MARCH 29
Minor Hockey 7.00-8.00 a.m.
Cougars 10.00-11.30 a.m.
Naden 1.00-2.30 p.m.
V.F.S.C. (Jr.) 3.30-5.30 p.m.
Minor Hockey 5.30-7.00 p.m.
V.F.S.C. (Sr.) 7.30-9.30 p.m.
Ind. League 9.40-10.40 p.m.
COMING EVENTS
Saturday, April 1—Ice Capers
Vic Exhibition, May 15 - 20

HUMBER'S
FURNITURE
Open Till 9 p.m.
TONITE
Till 5.30 Saturday
ANNUAL
BARLEY
WHITE
BRUCE
ELEPHANT
MAURICE
SALE
Continues till
SATURDAY
TERRIFIC REDUCTIONS on all the odds and ends we can't peddle!
CHEST'RFIELDS
MATTRESSES
BEDROOM SETS
CARPETS
DINETTE SETS
SAVE UP TO 50%
HUMBER'S
of Bastion Square

Silicosis

Pensions Change Demanded

VANCOUVER (CP)—A petition asking that the widows of silicosis sufferers be given a pension regardless of cause of death has been presented to the B.C. labor department.

The petition, bearing 3,048 names, seeks a pension for Mrs. Bessie Bloder of Stave Falls, whose husband died last year of a kidney ailment which he claimed was aggravated by having to serve on a jury in New Westminster despite his plea that he was not well enough.

The Workmen's Compensation Board refused a silicosis pension to Mrs. Bloder, ruling that her husband died of the kidney ailment and not from silicosis.

He had been receiving a pension for silicosis at the time of his death.

The petition is signed by 30 ratepayers groups in the province.

HELD OVER! —For 3 More Tremendous Days!
WILLIAM HOLDEN · NANCY KWAN
as Suzie Wong
THE WORLD OF SUZIE WONG
RESTRICTED
No Admittance to Persons Under 18
Student Cards Suspended
COLOR
We Urge You to See This Movie from the Start
Doors 1 p.m. Feature 1.35, 4 p.m., 6.35
Last Complete Show 8.45
Last Feature 9.05
Adults 65c till 2 p.m., 75c 2 to 5, $1 5 p.m. on
Royal

ENDS TODAY! The Biggest Manhunt of the Century!
The Story The Trial Will Never Reveal!
OPERATION EICHMANN
Starring WERNER KLEMPERER · RUTA LEE · DONALD BUKA · STEVE GRAVERS · BARBARA TURNER
Doors 1 p.m. Feat. at 1.32, 3.31 5.30, 7.29, 9.28
Capitol
Plus: AWARD NOMINEE CARTOON

STARTS FRIDAY
OUR BIG HAPPY EASTER SHOW for the WHOLE FAMILY
IT'S SPOTACULAR! IT'S ONEDERFUL!!
It's a Comedy—a Mystery—a Romance—and Delightfully Different!
WALT DISNEY'S
NEW ALL-CARTOON FEATURE
One Hundred and One Dalmatians
TECHNICOLOR
Plus WALT DISNEY THE HORSE WITH THE FLYING TAIL
Doors at 12.30
Feature at 1.00, 3.20, 5.30, 7.40, 9.50
CAPITOL A FAMOUS PLAYERS THEATRE
ALL CHILDREN 35¢ ALL DAY

AT EASE, VICTORIA!
AND GET READY FOR THE DEVIL-MAY-CARE DECEPTIONS OF
TONY CURTIS
as
"THE GREAT IMPOSTOR"
The Riotous TRUE STORY of FERDINAND DEMARA . . .
THE SMILING IMPOSTOR WHO FOOLED THE WORLD!!!!
co-starring
EDMOND O'BRIEN · ARTHUR O'CONNELL
GARY MERRILL · RAYMOND MASSEY
JOAN BLACKMAN · ROBERT MIDDLETON
and co-starring
KARL MALDEN
as "Father Devlin"
★ Starts TODAY!
Feature at 1.00, 3.00, 5.00, 7.05 and 9.10
(Doors Open at 12.50)
Last Complete Show at 9 o'Clock
Odeon
Telephone EVergreen 2-0513
REGULAR PRICES
(CHILDREN: 25¢ ALL DAY)

Hypnotists Licensed?

EDMONTON (CP) — The board of health would control licensing of hypnotists under an amendment to the Public Health Act given second reading in the legislature Wednesday.

Officials said a revived interest in the art of hypnotism in both medical and dental "circles" caused the amendment.

Raise $138

Under convenorship of Mrs. Dorothy Toder, Victoria Branch Association for Childhood Education International held a successful smorgasbord in the Art Centre Monday.

An added "treat" was the viewing of Miss Winnett Copeland's slides of Turkey, Bulgaria and Greece.

The sum of $138 was realized.

Each of the 2,000 species of frogs has a distinctive call that lures only females of the same species.

the original DEB shoes
Signs of Spring . . .
In a blaze of Color!
Created to deserve their featured spot beneath heightened hemlines.
"Bandmaster"
Spindrift Green Yum Yum in combination with Seafoam Duvet. Apache brown Yum Yum in combination with Cashew Duvet. Illusion heels, sizes 4 to 10, widths AAA to B.
$16.98
"Bandmaster"
"Fantail" Illusion Heels
Colors black Yum Yum, bone Yum Yum. Sizes 4 to 11½, narrow AAAA to B widths.
$16.98
"Fantail"
Open TONIGHT till 9 p.m.
The Vanity
1306 DOUGLAS STREET

LUCKY LAGER
THE REAL LAGER BEER
free home delivery: phone EV 4-4179 or EV 2-6832
Lucky Lager has a "character" you just don't get in other beers. There's nothing like it to satisfy a man's thirst. Enjoy the fine flavour of real lager beer — Lucky Lager.
This advertisement is not published or displayed by the Liquor Control Board or by the Government of British Columbia.

VICTORIA OFFICE
TELEPHONE EV 3-4111

CLASSIFIED WANT ADS

DUNCAN BUREAU
TELEPHONE 1600, 1602

AFTER-HOUR TELEPHONES
11.30 p.m. to 8 a.m.
Sports EV 3-7000
Editorial EV 3-4509 or EV 3-8309
Circulation EV 3-0725

SUBSCRIPTION RATES
Wherever carrier service is maintained: $2.00 per month.
Single copy sales price: 10 cents daily, 15 cents Sunday.
By mail: Canada, Great Britain, Yukon Territory, one year, $18; six months $10.00; three months $5.00; single month $2.00. Australia, month $2.50. U.S.A., month $2.00. Foreign $3.00 per month.

Authorized as second-class mail, Post Office Department, Ottawa.
Member of Audit Bureau of Circulations.

CLASSIFIED RATES
20c per line per day. 57c per line per three days. $1.08 per line per six days. $3.91 per line for one week (26 days). Above rates apply to consecutive insertions only. Sunday single insertion 2½c per line. Contract rates on application. Minimum advertising, two lines.

Birth Notices, $1.25 per insertion.

Marriages, Engagements, In Memoriam Notices, Cards of Thanks, Deaths and Funeral Notices not exceeding 12 lines, $1.75 first insertion and $1.25 for subsequent insertions. Each additional line 17c daily.

In the event of an error occurring, the liability of Victoria Press Ltd., shall not exceed the charge for the space actually occupied by the item in question.

TERMS OF PUBLICATION
The Victoria Press, Ltd., shall not be liable for non-insertion of any advertisement beyond the amount paid for such advertisement.

All Claims or errors in publication shall be made within 12 hours thereafter and if not made shall not be considered. No claim will be allowed for more than one incorrect insertion nor for errors not affecting the value of the advertisement.

All advertising copy will be subject to the approval of the Victoria Press, Ltd., who reserve the right to edit or reject any copy deemed objectionable.

DUNCAN BUREAU
30 Kenneth Street
Post Office Box 180
Telephone Duncan 1600 or 1602

Replies to private box numbers may only be obtained from the downtown office of Victoria Press, Ltd., 1215 Broad Street, and at the Duncan Bureau, 30 Kenneth Street.

1 BIRTHS

BLACKEY—Born to Mr. and Mrs. H. Blackey, 280 Irving Road, Victoria, B.C., at the Royal Jubilee Hospital, on March 24, 1961, a daughter, Patricia Lee, 8 lbs. 8 ozs.

BURBRIDGE—Born to Brian and Darlene Burbridge (nee Irwin), 613 Baker Street, Victoria, B.C., at St. Joseph's Hospital, on March 28, 1961, a daughter, Donna Lea, 4 lbs. 4½ ozs. Many thanks to Drs. Bowman and Gough.

DINWOODIE—Wayne and Jean Dinwoodie (nee MacDonald) are proud to announce the arrival of their son, Gregory James Frederick, 6 lbs. 5 ozs. Born March 22, 1961, at St. Joseph's Hospital, Victoria, B.C. Sincere thanks to Dr. V. Smith and maternity staff. (Insured.)

PETERSON—To Mr. and Mrs. Jack V. Peterson (nee Yvonne Comber), at Thompson, Manitoba, on March 20, 1961, a daughter, Janet Kathleen.

PITTAM—Born to Mr. and Mrs. Norman Pittam, 3970 Beach Drive, at the Royal Jubilee Hospital, on March 21, 1961, a son.

STARK—Born to Mr. and Mrs. R. W. Stark, 1380 Broadway Ave., Victoria, B.C., at the Royal Jubilee Hospital, on March 28, 1961, a daughter, Sheri Lynn. Many thanks to Dr. Retterman and maternity staff.

5 DEATHS and FUNERALS

CLAUDET—Suddenly, on March 28, 1961, Mrs. H. M. Claudet, of Victoria, who was staying with her daughter, Mrs. Norman Gilchrist, in Toronto.
The funeral will be in Toronto on March 30.

DAVIDSON—In Victoria, on March 27, 1961, Miss Mary Williams Davidson, aged 74 years, born in Dundee, Scotland, resident here for 11 years and formerly of Winnipeg. She leaves one sister, Mrs. R. N. (Florence) Higgins, of Mill Bay; two brothers, James Donald Davidson, in Victoria, and Robert Williams Davidson, in Manitoba; also nieces and nephews and an uncle, Robert Williams, in Andover, Mass.
Funeral services will be held in McCall Bros. Funeral Chapel, Johnson and Vancouver Sts., Thursday, March 30, at 2 p.m., Rt. Rev. H. D. Martin officiating. Interment in Royal Oak Burial Park.

DEMPSTER—On March 26, 1961, at the residence, 2631 Grange Road, West, Linda Lorraine, beloved wife of Alan M. Dempster; born in Red Deer, Alta., and a resident of Victoria for 13 years. Besides her husband, she leaves two brothers, Torval Hansen of Pouce Coupe, B.C., and Louis Hansen in Toronto, Ont.; one sister, Mrs. Tilda McArthur, also in Toronto.
Funeral service in Hayward's Chapel on Thursday, March 30, at 3.30 p.m., Rev. J. A. Roberts officiating. Cremation. Supervised parking adjoining chapel.

DRYSDALE—Passed away suddenly, March 23, 1961, Verna Adeline, beloved wife of John R. Drysdale, 2841 West 24th Avenue, Vancouver, and formerly of Premier, B.C., in her 68th year. A native daughter of Victoria she is survived also by one daughter, Mrs. R. F. (Jean) Morris, North Vancouver; two grandchildren, also five brothers, Percy Clunk, Edmonton, Oliver and Raymond Clunk, Victoria, Fred Clunk, Chemainus, and William Clunk, Vancouver.
Funeral service was held Monday, March 27, in Hayward's & McBride Funeral Chapel, Rev. J. Whitfield Robinson officiated. Cremation.

INDEX TO WANT AD HEADINGS

Classification	No.
Acreage for Sale and Wanted	156
Announcements	4
Antiques	89
Apartments for Sale	132
Auto Body Work and Painting	110
Auto Repairs and Service	111
Auto Financing and Insurance	110
Bands, Musicians and Orchestras	42
Bicycles and Motorcycles	86
Births	1
Boats and Marine	80
Building Supplies	61
Burial Parks and Cemeteries	13
Business Opportunities	145
Business Personals	40
Cards of Thanks	2
Cars for Sale	109
Cars and Trucks Wanted	112
Chicks, Poultry Hatching Eggs and Supplies	81
Coming Events	15
Commercial Properties	157
Cottages and Campsites	117
Country Homes and Properties	131
Dancing	43
Deaths, Funerals and Lodge Notices	5
Education	42
Engagements	3
Exchange Real Estate	147
Farms for Sale and Wanted	154
Farm Implements	74
Female Help Wanted	26
Flats and Apartments to Rent Furnished	128
Flats and Apartments to Rent Unfurnished	129
Flats and Apartments Wanted	130
Florists	73
Foreign Import and Sports Cars	101
Fuel	60
Funeral Directors	10
Furniture	63
Garden Supplies	74
Halls Stores and Offices to Rent	137
Hotels	138
Housekeeping Rooms to Rent	125
Housekeeping Rooms Wanted	126
Houses to Rent Furnished	132
Houses to Rent, Unfurnished	133
Houses Wanted to Rent	134
Houses for Sale	155
In Memoriam	6
Listings Cancelled	149
Listings Wanted	148
Livestock and Supplies	82
Lost and Found	20
Machinery	87
Male Help Wanted	27
Male or Female Help Wanted	28
Marriages	4
Miscellaneous for Sale	62
Miscellaneous Wanted	63
Miscellaneous to Rent	139
Monumental	11
Mortgage Loans and Insurance	141
Moving and Hauling	115
Musical Instruments	63
New Car Directory	99
Parts, Tires and Accessories	107
Personal Loans	140
Personals	39
Pets	83
Places to Visit	16
Professional Services	37
Property for Sale	154
Property Wanted	155
Restaurants	18
Rooms and Board	120
Rooms to Rent	121
Rooms Wanted	122
Salesmen and Agents	22
Situations Wanted, Male	29
Situations Wanted, Female	30
Situations Wanted, Male or Female	31
Sporting Goods	79
Stoves and Furnaces	65
Swaps	84
Teachers Wanted	27
Timber	91
Tools for Rent	72
Travel	38
Trade Schools	47
Trailers and Trailer Parks	111
Trucks	108
TV Radio, Sales and Service	44
Vacation Guide and Summer Resorts	119
Wanted to Borrow	142
Wanted to Buy, Houses	152
Wanted to Rent, Miscellaneous	135

5 DEATHS and FUNERALS

ENGELHARDT—In Victoria, B.C., on March 28, 1961, Elizabeth May, beloved wife of Walter Engelhardt of Site 4, 211 Cook Street, born in Toronto, Ont., and a resident of Victoria since 1912. Besides her husband, she leaves two daughters, Mrs. Stan (Josephine) Perkins of San Lorenzo, Calif., and Mrs. Mary Hunter in Victoria; one granddaughter, Barbara Perkins; also two sisters and a brother in Vancouver.
Private funeral service in Hayward's Chapel on Saturday, April 1, Rt. Rev. D. A. G. Rankine officiating. Cremation. (Flowers to cousins only, please.)

HILLIER—In Victoria, B.C., on March 26, 1961, Mrs. Alice Dora Hillier, age 87 years, born in Nelson, B.C., and had been a resident of Victoria for the past 49 years, residing at 966 Vernier Avenue. Survived by her husband, Francis, at home; her son, Francis, New Westminster, B.C.; her brothers, Roy, Bert and Gordon and Fred Hebden of Victoria; her granddaughters, Janice Logan and Frances of New Westminster, B.C.
Funeral services will be held in the Sands Mortuary Limited "Memorial Chapel of Chimes," on Thursday, March 30, 1961, at 1.30 p.m. Rev. A. E. McMinn and Rev. S. F. Coutts officiating. Interment in the Royal Oak Burial Park.

HUNTER—In hospital in Victoria on March 26, 1961, Minnie Dora Hunter in her 85th year, beloved wife of George R. Hunter of 3776 Shelbourne St., born in Sutton, Ont., and a resident here for 50 years. She also leaves her daughter, Mrs. William R. (Ethel) Graham of Victoria and one granddaughter, Patricia, of Victoria. She was a charter and life member of St. Luke's Church W.A.
Funeral services will be held in St. Luke's Church, Cedar Hill Cross Road, Thursday, March 30, at 3 p.m., Rev. David Rant officiating. Interment in St. Luke's Churchyard. McCall Bros., Funeral Directors Ltd.

JUDISCH — Thomas Clarence Judisch of Qualicum Beach, passed away in Queen's Hospital, on March 27, 1961, age 79 years. He leaves his wife, Ada Winnifred and one daughter, Mrs. M. E. Strain of Qualicum Beach, and two sons, Dr. J. F. Judisch of Rain Current, Sask., and Donald of North Surrey, B.C., also two sisters, Mrs. May Thompson and Mrs. Pearl Dobson of Fort Worth, Texas, and one brother, J. A. Judisch of Springfield, Mo. There are eight grandchildren.
Funeral services conducted by Rev. Robert Moore at St. Stephen's United Church, Qualicum, on Thursday, March 30, at 3.30 p.m.

KRAEKER—On March 27, 1961, at Kamloops, B.C., Ernest Walter Kraeker, in his 46th year, a resident of Kamloops and 108 Mile House for 18 years, formerly of Victoria. He leaves his wife, Mildred; two sons, Leslie and Harry, both of Kamloops; one daughter, Norma of Victoria; one grandslaughter; his mother, Mrs. Agnetha Kraeker of Victoria; five brothers, Dick of Montreal, Ed of Princeton, Norman of Winnipeg, John and Herb in Victoria; one sister, Mrs. Beatrice Leewen of Victoria; also several nieces and nephews. He was a member of the North Kamloops Lions Club.
Funeral services will be held in McCall Bros. Floral Funeral Chapel, Johnson and Vancouver Streets, Saturday, April 1, at 10 a.m., Rev. W. Bell officiating. Interment in Hatley Memorial Gardens.

LEE—In Victoria, B.C., on March 24, 1961, Lee Dang Loy, aged 66 years, born in China and a resident of Victoria for many years. He leaves his family in China.
Funeral services will be held in the Thomson & Irving Funeral Chapel on Thursday, March 30 at 2 p.m., followed by interment in the Royal Oak Burial Park.

LOWRIE—At Duncan, B.C., on March 28, 1961, William John Lowrie in his 77th year; born in Rosburgh, Scotland, he had resided in Duncan and district for the past 36 years. Predeceased by his wife the late Elizabeth Lowrie in 1956, he is survived by a daughter, Mrs. F. (Margaret) Calley of Victoria; two grandchildren, Michael and Linda; two brothers, Thomas in Scotland and James in Australia.
Funeral services will be held from the First Funeral Chapel, Duncan, on Saturday, April 1 at 1.30 p.m., Rev. A. E. McMinn and Rev. S. F. Coutts officiating. Interment in the Royal Oak Burial Park.

McCANN—Passed away in hospital in Victoria, B.C., on March 28, 1961, Mrs. Dora McCann, widow of the late John Wesley McCann, aged 91 years, of 1555 Kingsley Street, born in Woodstock, N.B., and a resident of Victoria for the past 28 years. She is survived by four daughters, Mrs. Ilia Kirby, Miss Ena McCann, Mrs. Dorothy Pickering and Mrs. Beatrice Thomas, all of Victoria; sister, Mrs. Edith McKeown of Vancouver; one brother, Leonard Davis of California.
Private funeral service will be held in the Thomson and Irving Funeral Chapel, on Thursday, March 30, 1961, Rev. Dr. J. L. W. McLean officiating, followed by interment in Royal Oak Burial Park. Flowers gratefully declined.

McDOUGALL—On March 28, 1961, in Victoria, B.C., Mrs. Christine McDougall, in her 91st year; born in Okanagan Mission, B.C., formerly of Merritt, B.C.
Funeral arrangements will be announced later by Thomson & Irving Funeral Directors.

MELLISON—On March 28, 1961, in Victoria, B.C., Henry Fisher (Harry) Mellison, aged 78, of Butler's Cottage, 1401 Rockland Avenue; born in Nottingham, England, and a resident of Victoria for 11 years. He leaves one son, Richard H. Mellison of Royal Oak, B.C., and 4 grandchildren. Mr. Mellison was resident housaman at Government House for 10 years. He was a member of the Canadian Legion, Pro Patria Branch.
Funeral service in Hayward's Chapel on Saturday, April 1, at 2 p.m. Interment in Veterans' Cemetery, Esquimalt. Supervised parking adjoining Chapel.

10 FUNERAL DIRECTORS

HAYWARD'S
B.C. FUNERAL CO., LTD.
Established 1867
The Hayward Family
Bruce M. Leyden, formerly of Calgary
734 BROUGHTON ST. EV 5-8301

CHAPLIN'S FUNERAL CHAPEL
Kindness, Courtesy, Service
931 Quadra Street EV 4-3012

10 FUNERAL DIRECTORS

McCALL BROS.
Funeral Chapels
1408 Vancouver St.
"Architect designed — assuring privacy, dignity and reverence"
EV 5-4405 - EV 5-4406 - EV 5-4407

THURSDAY
DAVIDSON, Mary
2:00 p.m.—Floral Chapel.
HUNTER, Minnie Dora
2:00 p.m.—St. Luke's Church, Cedar Hill Cross Road.

SATURDAY
KRAEKER, Ernest Walter
10:00 a.m.—Floral Chapel.

Three Funeral Chapels dedicated to Thoughful and Understanding Service
SANDS
MORTUARY, LIMITED
"Memorial Chapel of Chimes"
Quadra Street at North Park Street
Victoria, B.C. EV 3-7511
SANDS
FUNERAL CHAPEL OF ROSES
Fourth Street at Sidney Avenue
Sidney, B.C. GR 9-2933
SANDS
FUNERAL CHAPEL OF HEATHER
Colwood Corners, Colwood, B.C.
GR 8-3821

THOMSON & IRVING
Funeral Chapel
Est. 1911 Formerly of Winnipeg
A dignified and understanding service at moderate cost.
PRE-NEED AT NEED
SHIPMENTS
1625 Quadra Street Phone EV 4-2813

11 MONUMENTAL

MORTIMER'S
MONUMENTAL WORKS
ESTABLISHED 1877
"The Finest in Craftsmanship"
623 David Street EV 3-8471

STEWART MONUMENTAL WORKS
Ltd. Monuments since 1908.
1400 May Street EV 4-3452.

VICTORIA MONUMENT, LIMITED
"Memorials of Distinction"
740 Finlayson at Douglas EV 3-5634

12 FLORISTS

BROWN'S
Flowers for Every Occasion
EV 4-6612, EV 4-3521 Nights

POSY SHOP
In The Yarrow Bldg.
623 Fort Street EV 5-2475

BALLANTYNE'S
EV 4-0555
One No.—3 Phones. Charge by Phone

The Flower Basket
EV 2-6744
Fairfield Plaza, 1348 Fairfield

SWEETHEART FLORIST
OPPOSITE JUBILEE HOSPITAL
1301 FORT EV 3-3371

13 CEMETERIES AND BURIAL PARKS

ROYAL OAK BURIAL PARK
MUNICIPALLY OPERATED
Complete interment or cremation arrangements made direct.
Phone GR 9-2213 for further information.

14 ANNOUNCEMENTS

THIS EASTER FRI. AND SUN. COACH LINES MYSTERY TRIPS Grand scenery . . . luxury accommodation . . . perfect relaxation. Mystery trips are back for the season—take you to different, exciting, unannounced beauty spots every Sunday and holiday. Leave Coach Lines Depot, 834 Wharf St., at 1.30 p.m., return at 5. Adults $1.00, children 50c. Phone EV 5-4411.

SHANTYMAN MEETING
will be held on Friday this week as usual
12 to 1 at the Y.W.
Happy Easter!

15 COMING EVENTS

BINGO — BINGO
I.O.F. COURT VICTORIA
THURSDAY, MARCH 30
8 P.M.
K. OF P. HALL
CORMORANT STREET
Always Good Prizes
DOOR PRIZES
TWO ATTRACTIVE JACKPOTS
Plus Snowball Bingo
The ONLY Snowball Bingo in town. A $65 bonus is riding in each general admission game until it is won. Come in and try your luck. It could be you.
Main Jackpot $165 and 57 Calls
ADMISSION $1—30 GAMES
Extra Cards 25c
Four Extra Games 25c
Help Us to Help Retarded Children
Courtesy Always

BINGO
Thursday, March 30, 8 p.m.
3 JACKPOTS
1 AT 56 CALLS
$1 A CARD
EXTRA CARDS 50c
4 GAMES FOR 25c
The Friendliest Game in Town
PRO PATRIA BRANCH
625 COURTNEY STREET

SPECIAL EASTER DANCE
Starlite Ballroom, 1315-A Gov't St.
Thurs., March 30, 8.30-12
Dancing Saturday as Usual

THIS EASTER FRI. AND SUN. COACH LINES MYSTERY TRIPS Grand scenery . . . luxury accommodation . . . perfect relaxation. Mystery trips are back for the season—take you to different, exciting, unannounced beauty spots every Sunday and holiday. Leave Coach Lines Depot, 834 Wharf St., at 1.30 p.m., return at 5. Adults $1.00, children 50c. Phone EV 5-4411.

LADIES CLUB OF UKRAINIAN Greek Orthodox Church of St. George will be held at McLoughlin Furniture store, Fort St., Saturday, April 1, 12-3 p.m.

SPRING TEA! THE FAST MATRON'S Club Victoria Chapter O.E.S. No. 17, Douglas Room, H.B.C., Sat., April 1, 2.30-4.30 p.m. All welcome! Admission 30c. Door prize.

18 RESTAURANTS

THE COCK PHEASANT
5309 W. Saanich Road GR 9-2666

20 LOST AND FOUND

LOST — GLASSES, BROWN frames, vicinity Bay St. and Woodward's warehouse. Phone W. Dunbar, EV 5-8998, or HMCS Margaree, EV 2-8211.

LOST—SMALL WHITE, GREY AND orange-colored cat, Kings-Asquith area. EV 5-0146.

LOST—1 SET 3-IN. PIPE DIES, between Yarrows Bay Street-Burdett Street-Fairfield. EV 4-1841.

LOST! YOUR PET? HOMES WANTED found. S.P.C.A. EV 5-0314.

21 MALE HELP WANTED

ELECTRONICS TECHNICIAN, CAPable of managing store and service department in out-of-town area. Must have thorough knowledge of television as well as television. Knowledge of bookkeeping and business experience not necessarily essential, for thorough training will be given. Must be bondable. Ex-service man will be given preference. Apply in own handwriting, R. V. Adamek, 821 Devonshire Road.

21 MALE HELP WANTED

ENROLL NOW
WELDING
TV ELECTRONICS DRAFTING
Showcard Truck Lettering
Refrigeration Air Conditioning
DIESEL AUTO MECHANICS
Chicago
Vocational Training
GOVERNMENT APPROVED
Graduation Diploma Awarded
Victoria Press, Box 1257
OR
PHONE EV 5-7461

CHINESE COOK, CAPABLE OF preparing Chinese dishes. Living quarters available. Write Box 941, Alberni. Phone CUY after 6 p.m.

GENERAL OFFICE WORK, PACKing, etc., 20 min. from city centre by car. Trial period, $1 hr. Write Box 79, Royal Oak.

22 SALESMEN, AGENTS

WE HAVE VACANCIES FOR TWO REAL ESTATE SALESMEN
EXPERIENCE NOT ESSENTIAL
Generous Commission, Liberal Advertising allowance
Group Insurance Plan
Congenial Surroundings
Inquiries in Confidence
BOORMAN INVESTMENT CO. LTD.
611 Fort St. EV 3-7138

A NEW SALES CAREER
This is a permanent position and offers one of the highest annual incomes in any sales field. We are a well-known sales organization specializing in mutual funds. Previous investment or sales experience is NOT necessary. Part-time representatives desiring to join our permanent staff at a future date will be considered. Age 30 minimum. Phone in confidence, EV 3-3822.

WE REQUIRE 3 LICENSED REAL estate salesmen who wish to increase their earnings through sales training. The 1961 Dale Carnegie sales course will be fully paid for by this firm and guarantees to us a minimum 10% increase in sales for salesmen considering the course. Byron Price, 1314 Quadra. EV 5-3634 for appointment.

GOOD OPPORTUNITY
Direct salesman required to sell new product to well-established firm now located in Victoria. All leads supplied, health plan and good bonus incentives. Apply 10-11 a.m. 2373 Quadra.

IF YOU HAVE THE DESIRE AND the self-discipline (a necessity) to succeed in any sales field, then I have the plan for you. For appointment to interview, phone GR 9-3412, 3 p.m. to 6 p.m.

25 MALE OR FEMALE HELP WANTED

IF YOU ARE BETWEEN THE AGE of 23-35, pleasing personality, you have the opportunity to become a dance teacher.
PART OR FULL TIME
We train you during the evenings. Apply in person, Mr. Taylor, 657 Yates Street.

OPPORTUNITY—UNEMPLOYED
EARN EXTRA DOLLARS
FULL OR PART-TIME, MEN AND WOMEN, 40-60 YEARS. VICTORIA PRESS, BOX 1410.

AGE NO BARRIER
If you are searching for an unusual opportunity in a sound, profitable business, part or full-time, phone GR 8-4164.

26 FEMALE HELP WANTED

COUNTER SALES CLERK
Permanent full-time position open to woman under 37 for counter sales work. This position offers top salary plus commission and bonuses after short training period. Medical and other benefits. Apply Spotless Cleaners, 1312 Government.

FROM YOUR OWN HOME
Work part or full time phoning out customers. Excellent pay. Requirements: good phone-speaking voice, speak the language well, a phone in your home. Apply Spotless Stores, 1312 Government, Victoria.

CLERK-STENOGRAPHER - RECEPtionist with some experience in keeping statistical records. Must be good at figures. 5-day week, group insurance benefits, salary in line with experience. Apply Victoria Press, Box 1438.

2 RNs FOR GENERAL DUTY IN small general hospital. $375 starting salary, $400 after 6 mo. Furnished apt. available. Apply by writing Box 336, Dos Palos, Calif., or phone EX 3-3206.

CLERK-TYPIST, AGE 25-40, FOR permanent position. Credit office experience preferred. Full company benefits available. Apply in person only Simpson Sears Ltd. 720 Yates Street.

WANTED, QUALIFIED HAIRdresser with practical experience over 25 years of age. Reply with references to Victoria Press, Box 1422.

75 YEARS OF PROUD SERVICE proves Avon beauty is the No. 1 business. Make it your business to become an Avon representative. Phone EV 4-7945.

EXPERIENCED WAITRESS. Paul's Restaurant Ltd. Steady employment, shift work. Apply Crown House, 3075 Douglas Street.

WANTED — EXPERIENCED housemaid for widower and grandson. Have cook-housekeeper, but services required. Phone EV 2-3776.

PART-TIME KITCHEN HELP wanted, age 25-45, shift work. Apply A & W Drive-In, 3255 Douglas St., between 10 a.m. and 12 noon.

BEAUTY COUNSELLORS OFFER interesting opportunity to earn in your spare time. No canvassing. EV 5-1143.

HOUSEKEEPER WANTED FOR elderly couple. Light duties. Ph. GR 9-2708.

HELP WITH LIGHT HOUSEWORK in return for free housekeeping rm. EV 5-8163.

BABY-SITTER MY HOME, ONE child. 7.45 a.m. to 5.30 p.m. 5-day week. 1680 Hamley St. EV 5-2674.

WOMEN WANTED FOR CAR DRY. Apply Speedy Auto Wash, 1011 Fort St. Apply 9 to 5.

TELEPHONE SOLICITORS WANTed. Apply Spotless Cleaners, 1312 Government.

27 TEACHERS WANTED

SCHOOL DISTRICT NO. 68
(Cowichan)
Applications are invited for the following position:
PRINCIPAL for Quamichan Junior High School.
This is a new school to be opened in September, 1961, enrolling approximately 280 pupils in Grades 8 and 9.
Applicants are requested to state type of certificate held, number of years teaching experience, administration experience, age, and enclose copy of latest inspector's report.
Address applications to the Secretary-Treasurer, School District No. 65 (Cowichan), Box 190, Duncan, B.C.

SCHOOL DISTRICT NO. 48
(HOWE SOUND)
Applications for appointment as Vice-Principal of the Howe Sound Jr.-Sr. High School (18 teachers) will be accepted by the undersigned until April 10, 1961. Include most recent Superintendent's report. State present appointment and outline teaching career.
B. D. REID,
District Superintendent of Schools,
Box 70,
Ladner, B.C.

29 SITUATIONS WANTED MALE

HANDY MAN WITH HAND AND power tools requires jobs to do. GR 9-4024.

PAINTER, CLEAN, FAST AND efficient. EV 5-2046 or GR 8-3240 anytime.

GRASS CUTTING, LAWNS OR long grass. Power mowers. Phone EV 2-4446.

29 SITUATIONS WANTED MALE

YOUNG MARRIED MAN WANTS position as carpenter or photographer; also have some experience as architectural draftsman. Steady, hard worker. GR 9-2718.

PART-TIME WORK—HANDYMAN, driver, typing, etc. Presentable appearance, age 21. Prefer evening work. Try anything. Victoria Press, Box 682.

OLD COUNTRY PAINTERS. BIG or small, we paint them all. Just call GR 8-4382, GR 8-2443.

LAWN CUTTING $8 AND UP. Free estimates. EV 2-0469, EV 5-1948.

GARDENS ROTOVATED, GR 9-7953 or EV 2-9648.

GARDENING, PAINTING OR ODD jobs, $1.25 per hour. EV 5-0923.

WANTED — ANY KIND OF GARden work. References. EV 6-6975.

GARDENS DUG, LAWN CUTTING. EV 6-1329.

MAN WILL CUT TREES WITH power saw. Odd jobs. EV 6-2369.

WINDOWS CLEANED. $1.50 MINImum price. EV 3-8522.

EXPERIENCED PAINTER. WORK guaranteed. EV 5-0951.

GARDENING, REASONABLE, ETC. EV 4-2566 or EV 5-0913.

HANDYMAN AROUND THE HOUSE or garden work (during). EV 5-0240.

REASONABLE GARDENING, PH. evenings. EV 4-3566.

GARDENS ROTOTILLED. GR 7-8938.

30 SITUATIONS WANTED FEMALE

X X X X X X X X X X X X X X
X Day care for 3 children, my X
X home, Quadra-Cloverdale area. X
X Will pick up children if necessary. EV 3-9680, between 9 X
X a.m. and 12. X
X X X X X X X X X X X X X X

MATURE CLERK-TYPIST, accounts, correspondence, payroll, cashier, banking experience, part-time or holiday substitute. Victoria Press, Box 1423.

I WILL CARE FOR BABY OR young children in my home, by the day, or will board by the month. Central Park area. EV 3-3277.

OFFICE ASSISTANTS (V.I.) PM. EV 5-6027 for part-time office help, stenos, clerks, machine operators. J. R. Pipes, mgr.

FULLY-QUALIFIED DIETITIAN, hospital or catering, part-time or holiday substitute. Victoria Press Box 1426.

WORRY-FREE CHILD AND HOME supervision while parents holiday. Reliable women. EV 2-9473.

TWO YOUNG GIRLS WISH BABY-sitting on weekends. Esquimalt. EV 3-7780 after 6 p.m.

WOMAN WANTS STEADY HOUSEwork or part-time cleaning. References. EV 5-1148.

GOOD CARE FOR CHILD, DAYS. Cedar Hill and Mackenzie area. References. GR 7-4428.

LOVE CHILDREN, WILL TAKE good care of your child in my home. 2407 Fernwood Road. EV 5-7246.

BABY SITTING BUREAU, RELiable ladies, 10-6. EV 4-0537.

RELIABLE DAY CARE, 1 OR 2 children. Hillside-Quadra. EV 6-7750.

WILL CARE FOR CHILDREN IN my home. EV 5-0032.

QUALIFIED HAIRDRESSER wants work. GR 7-2827.

36 BUSINESS SERVICES and DIRECTORY

Asphalt Paving

IDEAL PAVING CO. Ltd.
EV 2-7612 Anytime

O.K. PAVING CO.
FREE ESTIMATES—EASY TERMS
EV 5-1812

Jet Black Top Paving Co.
Most Convenient Terms EV 2-9630
GUARANTEED WORK

Thomas Paving Ltd.
Guaranteed Work — Easy Terms
EV 2-0281

Bricklayers

ALL TYPES OF MASONRY WORK. H. A. (Sandy) Ormiston. EV 4-6777.

Bulldozers

J. HENSON
Equipped for bulldozing, excavating, land clearing. 1½-yard loading bucket, by day or hour. Reasonable rates. GR 9-4294. EV 5-0809.

Irrigation Ponds, Land Clearing, Roads, Excavating, Backfilling
JOHN D. KISKINGER JR.
EV 5-8425 day EV 3-8947 night

BOB SOUTHWELL BULLDOZING. No moving charge. Expert work. Free estimates. EV 5-1132 anytime.

Carpenters

HOME REPAIRS, STEPS BUILT, repaired. Verandas jacked up, roof, chimney repairs. Gutters, down pipes cleaned, repaired. Stucco patching, painting. Over 20 years experience. D. Henry. EV 3-1289.

2 CARPENTERS, CABINETmakers, finishers, any alterations. Best workmanship guaranteed. Very reasonable. EV 5-3458 after 5 p.m.

HOUSE REPAIRS, ALTERATIONS, foundations repaired, jacked up, houses raised, ceilings lowered. EV 2-6844.

CARPENTER REPAIRS, ALTERAtions, gutters, stairs, tile and cement. H. Pistell. EV 3-8812.

ADDITIONS, RENOVATING, GENeral repairs. Cunningham. GR 9-6862.

REASONABLE RATES ON HOUSE framing, finishing, cabinets, alterations and repairs. EV 5-3439.

Carpets and Linoleum

HOURIGAN'S CARPET & LINO. Supplied and installed. Estimates free. 715 Pandora. EV 8-2401.

Cement

FARMER CONSTRUCTION LTD.
Repair Department
Concrete Work, Sewers, Rock Blasting. EV 4-0811.

GILMOUR CONST.
GR 7-1808 CEMENT EV 4-3686

CITY AND COUNTRY CONST. Basements under houses, conveyor excavating, all repair work, all cement work, floors professionally power trowled. Terms. EV 5-1366.

BIRKETT CEMENT CONTRACTOR. All work guaranteed. GR 9-2866.

CEMENT SEWERS, DRAINS Guaranteed. Poltzano. EV 4-8268.

Chimney Cleaning

STAR CHIMNEY SWEEP. DAY and night service, no walking out. Vacuumed clean. EV 4-0821.

STERLING CHIMNEY SERVICE. Expert cleaning. Modern vacuum equipment. EV 4-9742. GR 9-2687.

Clean-Up Service

GENERAL CLEANING SERVICE. Windows and woodwork washed. Backyard, basement, and gutter cleaning. Rubbish hauled away. Reasonable. EV 5-1788, eves.

CLEAN UP BASEMENTS, YARDS, garages. Reasonable. EV 5-8962, after 6 p.m.

RUBBISH HAULED, BASEMENTS cleaned. EV 4-6718 after 5 p.m.

JOHN'S CLEAN-UP SERVICE, 3-ton truck, day or night. EV 5-0873.

Contractors

A. J. BARR, LTD.
HOUSE REPAIRS, DRAINS, DRIVEWAYS, EXCAVATING, ROCK BLASTING. $1,000 job costs $34 per month. GR 9-2381, GR 9-1440.

PROSPECTIVE HOME OWNERS—Free estimates for house framing to NHA specifications. EV 4-1944.

HOME BUILDING REPAIRS. R. E. Fowler & Sons Ltd. EV 5-2066.

REPAIRS, FRAMING, FINISHING for less. Mac, EV 5-1287.

36 BUSINESS SERVICES and DIRECTORY

Contractors

FARMER CONSTRUCTION LTD.
Repair Dept.
Alterations, additions, carpentry
EV 4-0811

GILMOUR CONST.
EV 4-3686 REPAIRS GR 7-1808

G. H. WHEATON LTD.
Repairs, Alterations EV 2-3139

KAZAPI CONSTR. EV 5-3614. Alterations, repairs, sidewalks, etc.

Dressmaking

DRESSMAKING AND ALTERAtions—Ratings done in past. Dressmaking proves a specialty. Excellent workmanship. GR 9-2878.

ANN'S DRESSMAKING AND ALterations. Free pickup and delivery. Phone for appointment. EV 5-3266.

DRESSMAKING, ALTERATIONS, MILLINERY. EV 3-6327.

Drycleaning

FYFE CLEANERS
Plain Skirts 59c
SAVE 10% ON DRAPES AND CHESTERFIELD COVERS
EV 4-2214, EV 4-6518 3400 Quadra

Electrical Contractors

GILLESPIE ELECTRIC. GR 7-1891. Phone anytime. Rewiring and new construction. Courteous service.

FREE ESTIMATES
Complete wiring installation. Older houses rewired. J. McCoy. GR 9-5081.

NORM ELLIS. COMPLETE WIRing service. Day or night. EV 3-8732.

KEN ROGERS FOR REWIRING and new services. EV 5-0881.

Flooring and Sanding

ALL TYPES OF FLOORS EXperly cleaned, waxed and polished. Stairs, stairs our specialty. Green's established 1920. EV 4-8028.

M & M FLOOR CO. LTD. FLOOR laying, sanding, finishing. Free estimates. EV 5-8976. GR 9-2058.

Furriers

FUR REPAIR SERVICE
Remodel, repairs. Call, delivery. Paul, 205 Beach Drive. EV 3-3260

Gutter Cleaning

GUTTERS Cleaned OOWNPIPES Repaired and Renewed
EV 3-3915
MODEL SHEET METAL
2010 DOUGLAS STREET

Hairdressers

HALF PRICE PERMS. NEW RAY Beauty, 938 Pandora. EV 4-3844.

DOMINION HAIRDRESSING Salon, Dominion Hotel. EV 4-0138.

Home Improvements

MODERNIZE YOUR HOME WITH STUCCO
Also Old Stucco Resurfaced Like New
FRANK'S
Complete Home Modernizing Service
FREE ESTIMATES
FINANCIAL ARRANGEMENTS
Phone EV 3-7642

Jewellers

CARMICHAEL SILVERSMITHS
The Repair and Replating Centre
708-712 Humboldt EV 5-1748

BIRKS JEWELLERS
Complete guaranteed watch repair service. 708 Yates. EV 3-4341

Landscaping

Barker Landscaping
FREE ESTIMATES EV 2-8228

Lapidary

ROCKHOUND SHOP—MACHINERY, slabbing, polishing, jewellery, findings. 1305 Hillside. Phone EV 6-2028.

Lawn Mower and Saw Service

EATON'S
Lawn Mower Service
Now is the time to take advantage of EATON'S quick, dependable lawn mower service. Have your mower sharpened and repaired now. EATON'S will arrange pick up and delivery for you. Just Dial EV 2-7141.
T. EATON CO. LTD.

ENJOY
A REEL SHARP TOOL
COOK AND VIEW EV 5-6224

LOU'S LAWN MOWER SERVICE (Sharpening). Repairs. Keys. EV 5-2714. Jacobsen 642 Cormorant.

ELVES & SON
Precision Sharpening, all Mowers
921 Pandora

BE PROUD OF YOUR HOME...

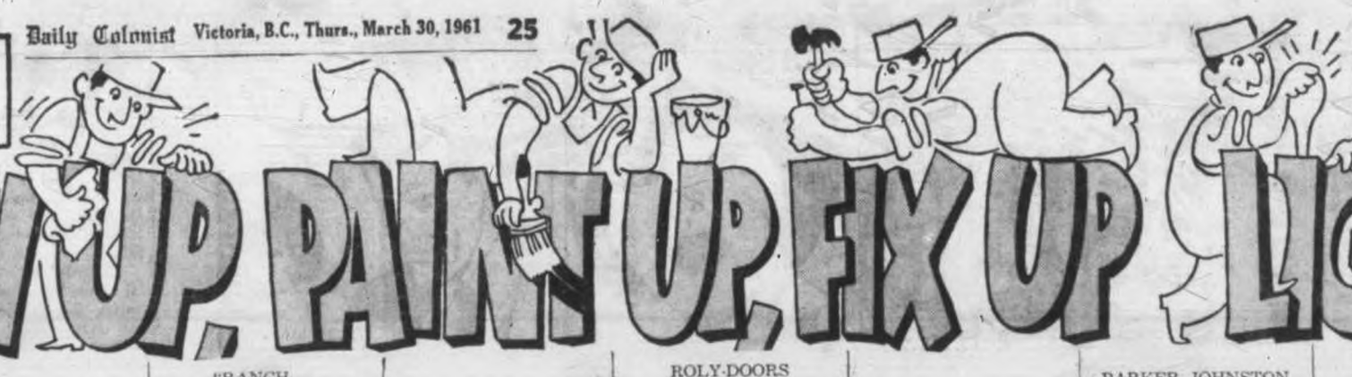

YOU'LL ENJOY IT MORE!

CLEAN UP, PAINT UP, FIX UP LIGHT UP

STEWART & HUDSON
GREAT VALUES
IN PACIFIC BRAND SHINGLE STAIN
Ideal for painting sidings, shingles, shakes, fences, garages, etc.
IN ATTRACTIVE RED, GREEN OR BROWN
Per Gallon Only $2.75
STEWART & HUDSON LTD.
405 Gorge Rd. EV 2-2171, EV 2-2612

"RANCH-PANEL"
IS A NEW CEDAR SPECIALTY NOW BEING MADE IN VICTORIA. BEST SUITED FOR USE VERTICALLY. IT COMES IN TWO GRADES, SELECT AND UTILITY, AND YOUR CHOICE of SAWN or SMOOTH FACE.
Manufactured by
BRITISH COLUMBIA FOREST PRODUCTS LTD.
Phone EV 5-3331. 371 Gorge Rd. E.

ROLY-DOORS
Steel Sectional Garage Doors
Supplied and Installed
Interlocking Metal Weather Strips
PELLA WOOD FOLDING DOORS
(Available in Oak, Birch, Mahogany, White Pine, Ash and Walnut)
B. T. LEIGH
736 Newport
Phone EV 3-9685

PARKER JOHNSTON LIMITED
1314 BROAD STREET
Complete Building Supplies with Specialized Installations
ROOFING — SIDING
INSULATION — EAVESTROUGHS
FLOOR COVERINGS
WALL TILE
"Your Local Established Firm Is at Your Service"

ROOFING
And TV Antenna Service
Barrett and Duroid Roofs
Cedar Shingles and Shakes
Winegard and Channel Master Antennas
Roofing Repairs
Antenna Repairs
Experience and Workmanship Guaranteed
BROCK ROBERTSON
Est. Since 1910 EV 5-9644

STEWART & HUDSON
PAINT BARGAIN
Quality Pacific Brand Gloss or Flat Interior or Exterior—sold for years and repeated by satisfied customers. White Undercoat, heavy body.
Price Per Gallon ONLY $4.45
STEWART & HUDSON LTD.
405 Gorge Rd. EV 2-2171, EV 2-2612

ROOFING & SIDING
20 YEARS SATISFACTION
Phone EV 3-5911
For Free Estimates
CAPITAL CITY ROOFING COMPANY
"The One Stop"
1926 OAK BAY AVE.

MOORE-WHITTINGTON LUMBER CO., LTD.
RENT POWER TOOLS
Why make hard work of a project when you can rent a power tool from M-W so economically? Sanders—Saws—Routers—Drills, as low as $1.50 per day.
GARDEN STAKES — 2x2 poles for flowers or vegetables. Per lin. ft. 1c
OFF BAY JUST WEST OF GOVERNMENT ST.
2614 BRIDGE ST. EV 3-7106

AIR CONDITIONING
OIL BURNERS
HARDWARE AND PAINTS
PHONE EV 3-7413
PITT & HOLT
Plumbing and Heating
602 ESQUIMALT ROAD

IMPROVE YOUR FIREPLACE
"THERMO-RITE"
Heat-Tempered Glass Enclosure Framed in Solid Brass
No sparks! No smoke!, No floor drafts! Lower fuel bills! Uniform heat from floor to ceiling. Burn wood, presto-logs or briquets. You control fire . . . your home and family safer!
Send fireplace width and height. Receive colorful Booklet FREE!
GEORGE'S HOME SERVICE
849 Walter Street Phone EV 2-4142

STEWART & HUDSON
LATEX PAINT
Favorite Pacific Brand—easy flowing, exceptionally good coverage. YOU WILL LIKE THE PRICE, TOO
Per Gallon ONLY $4.95
STEWART & HUDSON LTD.
405 Gorge Rd. EV 2-2171, EV 2-2612

MOORE-WHITTINGTON LUMBER CO., LTD.
WE ARE LUMBER SPECIALISTS
WE WELCOME YOUR ENQUIRIES AS TO THE PROPER AND MOST ECONOMICAL GRADES OF LUMBER FOR YOUR PARTICULAR JOB—NO MATTER HOW LARGE OR SMALL.
OFF BAY JUST WEST OF GOVERNMENT ST.
2614 BRIDGE ST. EV 3-7106

SAVE YOUR TREES
A Complete Scientific Tree Service!
PRUNING AND SPRAYING
CHARLES A. COWIE
TREE SURGEONS LTD.
PHONE EV 2-1676. Eves. EV 3-1668
24-HOUR SERVICE

DO YOU KNOW?
You can save DOLLARS with CUBBON ON COOK, by using our economical "take home bundles" of short lumber. Cubbon Building Supplies is a convenient place for you to shop, with plenty of free parking, and open SIX DAYS A WEEK to 5.30.
COME IN AND BROWSE in our Yard and Store. You will enjoy doing business with
CUBBON BUILDING SUPPLIES
1720 COOK ST. EV 4-4411

MOORE-WHITTINGTON LUMBER CO., LTD.
Plywoods
Wallboards
Lumber
Roofing
Insulation
B-H Paints
Builders' Hardware
OFF BAY JUST WEST OF GOVERNMENT ST.
2614 BRIDGE ST. EV 3-7106

STEWART & HUDSON
MONAMEL and DECORA
Two great names in wall or woodwork finish. We have complete stocks of all Monamel Products.
This month only with each order of a gallon or more of Monamel Product — you get absolutely FREE your choice of PAINT ROLLER and TRAY or 3 REDDI FLOW BRUSH.
STEWART & HUDSON LTD.
405 Gorge Rd. EV 2-2171, EV 2-2612

ROCK!
5,000 yards blasted rock available from Mt. Tolmie area for price of hauling!
WAKEMAN & TRIMBLE LTD.
2116 Government St.
Phone EV 4-3900

A COMPLETE SERVICE
Wood Sash and Frames
Doors of All Types
Aluminum Windows
Kitchen Cabinets
Hardwood Lumber
Boat Lumber
Free estimates on your blueprints. We call and measure your job without obligation.
Call the House Doctor!
BUILDERS SASH & DOOR LTD.
350 Garbally Rd. EV 2-2171, EV 2-2172

"RANCH-PANEL"
IS THE NEW RECESSED BATTEN VERTICAL CEDAR SIDING AVAILABLE IN SAWN OR PLANED FACE.
Manufactured by
BRITISH COLUMBIA FOREST PRODUCTS LTD.
Phone EV 5-3331. 371 Gorge Rd. E.

"FOREST" CEDAR SIDING
How Can It Be Finished?
If a natural finish is desired, use equal proportions of raw linseed oil and any well-known brand of waterproof sealer. This not only protects the wood surface, but also brings out the natural beauty of the knots and the grain. If a colored finish is desired, "FOREST" siding can easily be painted.
BRITISH COLUMBIA FOREST PRODUCTS LTD.
(VICTORIA SAWMILL DIVISION)
371 Gorge Rd. E. Phone EV 5-3331

STEWART & HUDSON
PLASTIC TILE
Choice of 9 Different Colors — All Accessories—easy to apply to bathroom walls. Size 4¼ x 4¼" each—8 tiles per square foot.
Special This Month Only Square Foot, 29c
STEWART & HUDSON LTD.
405 Gorge Rd. EV 2-2171, EV 2-2612

ROOFING AND SHEET METAL
FOR THE BEST PRICE OF ALL — GIVE US A CALL!
FOR ROOFING, GUTTER AND SHEET METAL WORK.
Satisfaction Guaranteed!
EV 2-3351
B.C. ROOFING & SHEET METAL

PLUMBING AND HEATING
PITT & HOLT
J. Welham, Prop.
GAS
PANELRAY
HEATING
FURNACE
REPAIRS
SHEET METAL WORK
602 ESQUIMALT ROAD

HOME WIRING
WIRING FOR RANGES
ADDITIONS and ALTERATIONS
FIXTURES
Free Estimates
ALL WORK GUARANTEED
DUNN ELECTRIC
"When you need an electrician Bad—you need him good!"
1920 OAK BAY AVENUE
(At the "One Stop")
PHONE EV 4-3211

"M-W"
THE HOME OF BUILDING IDEAS
MOORE-WHITTINGTON LUMBER CO., LTD.
OFF BAY JUST WEST OF GOVERNMENT ST.
2614 BRIDGE ST. EV 3-7106

STEWART & HUDSON
LINO TILES
FREE LINO CEMENT, LINO KNIFE and GLUE SPREADER this month with each order of Lino Tiles $20 or more. Get in on this special of High Quality Lino Tiles in 27 different colors. 9"x9", No. 1 quality.
Each 13c
STEWART & HUDSON LTD.
405 Gorge Rd. EV 2-2171, EV 2-2612

Do It Now!
FENCING FOR LESS
50' COMPLETE, $15.50
BASEMENT ROOM 12x12 ..... $114.50
CARPORT $77
COMBINATION SCREEN DOORS $14.50
Saanich Lumber Yards
3041 DOUGLAS. EV 5-2496
Open All Day Saturday

"RANCH-PANEL"
THE RECESSED BATTEN VERTICAL CEDAR SIDING "Ranch-Panel" is made in
Two grades—select and utility.
Two dressings—sawn or smooth face.
Two widths—8" or 10".
Manufactured by
BRITISH COLUMBIA FOREST PRODUCTS LTD.
(VICTORIA SAWMILL DIVISION)
Phone EV 5-3331. 371 Gorge Rd. E.

M. and M. FLOOR CO. LTD.
• LAYING
• SANDING
• FINISHING
Call EV 4-0343
DAY OR NIGHT
Al Mezger — Jack Marson
EV 4-0403 GR 9-2053

"FOREST" CEDAR SIDING
What Is Forest Siding?
Made of dry 1½" stock in 10 and 12-inch widths, "FOREST" siding is a new type of siding obtained from specially selected cedar logs sawn to show the beauty and character of knots, burls, etc.
BRITISH COLUMBIA FOREST PRODUCTS LTD.
(VICTORIA SAWMILL DIVISION)
371 Gorge Rd. E. Phone EV 5-3331

STEWART & HUDSON
Fencing Headquarters
Get your FREE copy of Fine Fence Folio, showing all popular designs and how to build a fence.
Basket Weave Pattern, 3 ft. ..33c ft.
Basket Weave Pattern, 4 ft. ..42c ft.
Picket Fence, 3'6" high ..... 37c ft.
Louver-Type Fence.
All fences pre-cut and include nails.
STEWART & HUDSON LTD.
405 Gorge Rd. EV 2-2171, EV 2-2612

KASAPI COMPANY
BUILDING CONTRACTORS
A Complete Building Service!
COMMERCIAL
RESIDENTIAL
2629 Chambers St.
Phone EV 5-5614

At EATON'S
No Down Payment on
• CLEANING SUPPLIES
• BUILDING SUPPLIES
• PLUMBING SUPPLIES
• TOOLS AND EQUIPMENT
• PAINT, ROOFING MATERIALS
Use Your Budget-Charge Account. Low Monthly Payments include Service Charge.
T. Eaton Co. Ltd.

"FOREST" CEDAR SIDING
What Are Its Qualities?
"FOREST" siding, with its substantial thickness and greater wood volume, adds to the structural STRENGTH and solidity of the building.
The design of "FOREST" siding ensures a tight weather seal at the lap which together with its thickness and flush-to-base principle makes excellent material from the INSULATION standpoint.
BRITISH COLUMBIA FOREST PRODUCTS LTD.
(VICTORIA SAWMILL DIVISION)
371 Gorge Rd. E. Phone EV 5-3331

"They're Ventilated"
VENTAIRE ALUMINUM AWNINGS
CALL NOW! DO IT NOW!
Free estimates with no obligation.
"Ask Someone Who Owns One"
PATIOS and DOOR CANOPIES OUR SPECIALTY!
B.C. VENTAIRE PRODUCTS LTD.
919 FORT EV 5-2543

STEWART & HUDSON
MAHOGANY PLYWOOD SPECIAL
2 Bargains in Imported Oriental Plywood. Random Plank pattern, vee'd edges for easy joining, makes an attractive wall finish. 3/16" thick.
4x7 Sheets — $2.99
4x8 Sheets — $3.49
STEWART & HUDSON LTD.
405 Gorge Rd. EV 2-2171, EV 2-2612

"FOREST" CEDAR SIDING
APPEARANCE?
For homes and buildings where a distinctive and pleasing appearance is desired, enhanced by heavy shadow lines. Sound intergrown knots ranging in size from 2-inch in 8-inch widths to 4-inch in 12-inch widths add to the rustic appearance of this grade.
BRITISH COLUMBIA FOREST PRODUCTS LIMITED
Victoria Sawmill Division
371 Gorge Rd. E. Ph. EV 5-3331

RANCH-PANEL & "FOREST" CEDAR SIDING
STEWART & HUDSON LTD.
405 Gorge Road
SHAWNIGAN LUMBER YARDS LTD.
2000 Government Street

RANCH-PANEL & "FOREST" CEDAR SIDING
CUBBON BUILDING SUPPLIES
1720 Cook Street
MOORE-WHITTINGTON LUMBER CO. LTD.
2614 Bridge Street

RANCH-PANEL & "FOREST" CEDAR SIDING
MITCHELL & ANDERSON LUMBER CO., LTD.
Sidney
SAANICH LUMBER YARDS, LTD.
3041-8 Douglas Street

"RANCH-PANEL"
IS A SMART, NEW, VERTICAL CEDAR SIDING. CAN BE OILED, STAINED OR PAINTED
SEE "RANCH-PANEL," VERTICAL CEDAR SIDING AT YOUR LOCAL LUMBER DEALER
Manufactured by
BRITISH COLUMBIA FOREST PRODUCTS LIMITED
Phone EV 5-3331
371 GORGE ROAD E.

RANCH-PANEL & "FOREST" CEDAR SIDING
R. A. GREEN LUMBER CO. LTD.
3891 Douglas Street
PARKER JOHNSTON LTD.
1314 Broad Street

RANCH-PANEL & "FOREST" CEDAR SIDING
LANGFORD BUILDING SUPPLY
940 Goldstream Ave.
BUTLER BROS. SUPPLIES LTD.
Keating Crossroad

RANCH-PANEL & "FOREST" CEDAR SIDING
BUILDERS' SASH & DOOR, LTD.
350 Garbally Road
VICTORIA RETAIL LUMBER YARD, LTD.
1901 Government Street

RANCH-PANEL & FOREST CEDAR SIDING
ISLAND BUILDING SUPPLY CO.
875 Gorge Road
JOGINDAR LUMBER CO. LTD.
1080 Goldstream

61 BUILDING SUPPLIES

GOLDBLATT TOOL HEADQUARTERS!
New shipment of fine tools for plasterer, cement contractor, dry-wall applicator, mason, tile setter.
Albitol
Cement additive to ensure a permanent bond between old and new concrete for any desired thickness down to featheredge.
Cinders
For good drainage and a usable surface for that muddy driveway.
Open Saturdays till 1 p.m. Parking no problem. Come in and browse.
ISLAND BUILDING SUPPLY COMPANY
819 GORGE ROAD EAST
Phone EV 3-8178
Opp. B.C. Electric Bus Depot

R. A. GREEN LUMBER CO., LTD.
BUILDERS' SUPPLIES
2461 DOUGLAS ST. EV 5-9774-5
TOP BUYS IN BUILDING SUPPLIES
PLYWOOD — BIRCH LUMBER
MILLWORK — BAPCO PAINT
INSULATION — IT PAYS
WESTROC ZONOLITE GYPROC
FINISHING LUMBER
Easy to Park — Service Right Now

SPECIAL!
SONOLASTIC PAINT
For painting asphalt shingles
Reg. $4.95 to $7.95
Now $4 per gallon
PLASTIC WALL TILE
20c sq. ft. (and up)
VICTORIA ROOFING & INSULATION CO., LTD.
917 Fort EV 2-2331

MOORE WHITTINGTON LUMBER Company Ltd.
OFF BAY JUST WEST OF GOVERNMENT ST.
2614 BRIDGE ST.
EV 3-7105

BUTLER BROTHERS
Keating X Rd.
READY-MIXED CONCRETE DELIVERED
5 DAYS A WEEK
MONDAY THRU FRIDAY
GR 4-1121

FENCING FOR LESS!
50 ft., complete, $15.50
BASEMENT ROOM
12'x12', $114.50
CARPORT, $77.00
Combination Screen Doors, $14.50
SAANICH LUMBER YARDS
2041 Douglas EV 5-2486
Open All Day Saturday

HIGH GRADED LUMBER AND hardboard supplies. Lowest priced. GR 8-3821. Jogindar Lumber, 1080 Goldstream.

GRAVEL SPECIALS: ROAD AND driveways, 5 yds. $9.75; 8 yds. $14.75; concrete gravel (navajo). Capital Trucking. EV 3-1733 anytime.

SAND AND GRAVEL, ROAD gravel and clay fill. O.K. Trucking Co. 780 Topaz. EV 5-1817

62 FURNITURE

NEW AND USED FURNITURE SPECIALS
3-Piece Wine Leatherette Chesterfield suite, good condition ... $79.50
3-Piece Sectional suite, brown tweed ... 134.50
Hide-a-bed, small arms ... 89.50
Davenos Beds, reconditioned, to clear ... 29.50
Long, low steel, 12x48", not covered ... 3.50
Walnut 4-drawer dresser, good condition ... 32.50
Walnut mahogany 4'6" bed with foot and siderails ... 29.50
Light Maple finish Dresser ... 39.50
Light Maple finish chest, to match above ... 29.50
SPECIAL CLEARANCE CHESTERFIELD SUITES TO CLEAR $10.50
6x12' Rusl Rugs, brown, green. New, to clear ... 39.50
9x12' Viscose rug. Latex back, brown and Lt. green. New ... 89.50
8x11' Belgium jute rugs, Oriental reproductions. New ... 39.50
2-Pc Sectional chesterfield ... 19.50
2-Pc Davenos suite, special ... 29.95
Mahogany bedroom suite, Malcolm design, 8-drawer chest, 7-drawer vanity and bench, 4'6" bed with spring and new mattress ... 189.50
2-Pc Slipcovered chesterfield suite, wine ... 49.50
2-Pc Davenos suite, gold beige, good condition ... 59.50
2-Pc Chesterfield suite, rose wool frieze ... 29.50
New Walnut Panel bed and mattress with spring 3'3" and 4'6" widths ... 59.50
New Copper lirescreens 16x20," to clear ... 14.50
Brush and Poker, to match above, to clear ... 19.50
Light Walnut Arborite top step table, new ... 12.95
Oak Dining Table, 6 chairs, good design ... 39.50
Oak Dining suite, china cabinet, buffet, table, 6 chairs ... 119.50
Walnut bedroom suite, vanity with bench, 4-drawer chest, 4'6" bed, spring and new mattress ... 79.50
5-Pc Chrome kitchen suite ... 29.50
EASY TERMS—FREE DELIVERY
STANDARD FURNITURE BARGAIN BASEMENT
Scollard Bldg. View at. EV 3-5111

HOLLAND BROS. & CO.
NEW AND USED FURNITURE
824 FORT ST. PHONE EV 5-6813
SPECIAL
Oak Sectional Bookcase, with Drawer ... $29.50
4 Wooden Chairs, Table and Buffet ... $34.50
6 Pink Dining Room Chairs ... $32.50
Walnut Cedar Chest ... $35.50
4 Small Walnut Windsor Chairs ... $29.50

LUNDS AUCTIONEERS
BUY — SELL — APPRAISE
826 FORT EV 5-3808

BRITISH UPHOLSTERY SHOP, 1403 Broad St. We will gladly call at your house with patterns and give free estimates. Calls with no obligation. EV 5-2222.
Drapes — Slipcovers
CLEANING
3-piece chesterfield cleaned, deodorized, in your own home, from $15. All work guaranteed. We also clean carpets. Call Ambassador Home Service. EV 2-8452

PANDORA FURNITURE
Always a choice selection of furniture, appliances and effects. Two showrooms at 1080 Pandora (near Cook). EV 3-6319.

CONTENTS OF HOMES BOUGHT FOR CASH, OR ADVANCE MADE. MAYNARDS SINCE 1902
731 JOHNSON EV 4-8621, EV 4-1621

HANDSOME SMALL-TYPE CHESTERFIELD-bed new condition, rose brocade, $80. Cost much more. EV 3-8163.

DOUBLE BED, MAGIC REST spring-filled mattress, complete, $35. EV 3-6734.

CUSTOM CRAFT UPHOLSTERY & DOBIE — GR 9-2868

FURNITURE FOR SALE. EVERYthing must go! Phone EV 5-7280.

DRAPERIES AND BEDSPREADS, made, installed. EV 2-1151.

62 FURNITURE

Special Sale on Trade-in Upholstered Furniture
Chesterfield Chairs ... $5.00 to $19.00
3-piece Frieze Davenport Suite ... 99.50
3-piece Blue Velour Chesterfield Suite ... 89.50
3-piece Figured Mohair Chesterfield Suite ... 99.50
Cogswell Chair and Stool ... 29.50
Large Lorraine Chesterfield Chair ... 39.50
2-piece Green Velour Davenport Suite ... 49.50
Solid Walnut Occasional Chair ... 15.00
TV Swivel Chair ... 15.00
HOME FURNITURE
828 Fort EV 3-3138

KILSHAW'S AUCTIONEERS
Cash for Furnishings
1115 Fort EV 4-6441

HAGEL'S CHESTERFIELD UPHOLstery. 1917 Quadra. EV 4-8042

63 MUSICAL INSTRUMENTS

HALL & FAIRFIELD MUSIC CENTRE
EVERYTHING MUSICAL!
Instruments, Pianos, Organs Sheet Music, Records, etc.
Let Professional Musicians Serve You
PRIVATE MUSIC LESSONS
COMPLETE REPAIR DEPARTMENT
Open Wednesday Afternoon and Friday evenings
729 FORT ST PHONE EV 5-1045

WESTERN MUSIC CO. LTD.
Distinguished for Dependable Service
INSTRUMENTS
SHEET MUSIC AND BOOKS
ACCESSORIES
820 Fort Street EV 2-1311

FOR ALL YOUR MUSICAL NEEDS
"Enjoy the Confidence of Dealing With Specialists"
RECORDS
RECORD PLAYERS
MUSIC
Musical Instruments
Repairs—Teaching Studio
PAN MUSIC CO.
1098 Douglas St. EV 3-4421

HEINTZMAN AND NORDHEIMER pianos, new and used, for sale or rent. Showroom at 2030 Douglas, day or any evening. Transportation provided. Exclusive agents Fletcher Bros. Ltd. (Walter Fletcher). Phone EV 3-5248.

YOU MAY EXCHANGE YOUR present organ towards a new Lowrey Model Heritage. It's the last word in versatility and value. See it at Fletcher's, 2030 Douglas St. Phone EV 3-6248.

RENT A PIANO FROM OUR HUGE selection of new and used pianos, grands, uprights and spinet. Rates from $7.50 per month. Fletcher Bros. EV 3-6248

GERHARD HEINTZMAN PIANO and bench, apartment size, refinished in Danish walnut, like new, for rent. $10 month. Rent applies if purchased. EV 3-6248

LEARN TO PLAY PIANO-ACCORdion quickly and easily. Bernice Porter. Phone before 12 noon. EV 2-6587

SEVERAL SECOND-HAND SPINET pianos by Sherlock-Manning, Lesage and Willis. Rent to purchase. Fletcher Bros., EV 3-6248.

NEW AND USED PIANOS AND organs. Easy terms and trade. Hall & Fairfield Music Centre, 729 Fort. EV 5-9342.

WANTED TO BUY, HEINTZMAN, Nordheimer or Mason and Risch piano. Will pay cash. Ph. EV 3-6263.

BEAUTIFUL GRAND PIANO FOR rent. $20 mo. EV 3-6248

HAVE CASH FOR GOOD USED piano. EV 3-6248.

ENGLISH PIANO FOR SALE. PH. EV 5-3727.

64 TV, RADIO, SALES AND SERVICE

MAIS ELECTRIC
1821 COOK ST.
TV RENTALS
Rental May Apply To Purchase
FREE DELIVERY
FREE SERVICE
FREE INDOOR ANTENNA
PORTABLES, CONSOLE AND TABLE MODELS, 17" and 21"
EV 5-2436

RENT OR BUY
17" AND 21" USED TVs
$69 TO $99
RENTAL APPLIES ON PURCHASE
KING TV & RADIO
1672 Douglas Street EV 4-8013

BUTLER BROTHERS TV Service
2306 DOUGLAS
Qualified technicians. All work guaranteed. Bring your tubes to our shop for FREE testing on the very latest equipment. EV 3-1311.

TRANSISTOR RADIO REPAIRS
COMPLETE OVERHAUL—$5
Pick Up and Del. New Batteries.
NEW SET GUARANTEE
MARLEY R. TAYLOR
GR 7-2400

LAWRENCE HILL
TV ANTENNA SERVICE
2010 8TH ST. EV 2-2367
Formerly of Hillside Ave.

HARLEY R. TAYLOR
TELEVISION SPECIALIST
CERTIFIED TECHNICIAN
GR 3-2400

SALE
Discontinued lines, transistor and table radios. Free batteries. All reduced.
KENT'S
742 Fort EV 3-1324

TWO NEW ALL-CHANNEL ANtennas $40 and $60, 1 rotor $40, 1 17" TV and antenna $115. All prices include installation. Free estimates on antenna repairs. EV 4-4508.

1960 EMERSON STEREO COMBInation radio-record player-TV. Five speakers, remote tuning control. New $732. Sacrifice $400 or nearest offer. EV 6-3033.

GUARANTEED BETTER TV REception. New 10 TW Channel Master antenna. Quadra Appliance Servicentre, 3514 Quadra. EV 5-6422.

Guaranteed Service and Repairs to All Makes of Radio and TV
ATKINSON & PEARCE
EV 2-8521 3652 Quadra Street

RAWNSLEY & JONES TV
623 Yates EV 3-6751
Antenna Installation and Service

LIKE NEW 2-SPEED COMBINAtion radio and record player. Asking $75. EV 4-3276

TV ANTENNAE, MASTS AND ACcessories for do-it-yourselfers. Scuba Shop, 1319 Douglas.

TV RENTALS, SALES, REPAIRS and service. Delta Electric, 714 Cormorant. EV 4-7416.

NEW 21" ADMIRAL TV, $199. Butler Brothers, 1720 Douglas, opp. the Bay. EV 3-6911

24-PROMPT, EFFICIENT 24-HR service. Antenna sales and repair. Telstron TV. EV 5-2832

R.C.A. 21-INCH TV, HI-FI RECORD player, Hallicrafters radio. Phone EV 5-8727

TOSH — 1811 FELTHAM, EXPERT repairs. GR 7-2149.

66 BICYCLES AND MOTORCYCLES

MOTORCYCLE SALES
2847 Douglas Street EV 6-7343

250-C.C. BSA MOTORCYCLE, $149. EV 4-7123 evenings.

MAN'S BICYCLE, 21", 3-SPEED, good condition, $35. EV 5-4878.

MARY WORTH

Television for Thursday

Programs subject to last-minute changes by stations concerned.

Time	CBUT Channel 2	KOMO-TV Channel 4	KING-TV Channel 5	CHEK-TV Channel 6	KIRO-TV Channel 7	CHAN-TV Channel 8	KTNT-TV Channel 11	KVOS-TV Channel 12	Time
8:00		Custard Pie	Telescope		J. P. Patches		Romper Room	KVOS Classroom	8:00
8:30		Topper	Telescope		Dan Riley		Romper Room	Frisky Frolics	8:30
9:00		Movie	Say When	Romper Room	I Love Lucy		I Love Lucy	I Love Lucy	9:00
9:30		Movie	Play Your Hunch		Video Village		Video Village	Video Village	9:30
10:00		Movie	Price Is Right	Romper Room	Double Exposure		Double Exposure	Double Exposure	10:00
10:30		Way of Life	Concentration	Movie	Surprise Package		Surprise Package	Surprise Package	10:30
11:00		Morning Court	Truth or Conse.	Movie	Love of Life		Love of Life	Love of Life	11:00
11:30		Love That Bob	It Could Be You	Movie	Two Serials		Two Serials	T'morw. Gending	11:30
12:00		Camouflage	Jan Murray Show	Will Taylor	Ding Dong School		Cartoons	Woman's World	12:00
12:30	Bazaar	Number Please	Loretta Young	Will Taylor	As World Turns		As World Turns	As World Turns	12:30
1:00	Bazaar	About Faces	Wanda Wunda	Movie	Face the Facts		Full Circle	Mr. D.A.	1:00
1:30	Bazaar	Gateway	From These Roots	Movie	House Party		House Party	House Party	1:30
2:00	Chez Helo, School	Day In Court	Room for Daddy	Movie	Millionaire		Millionaire	Men of Annapolis	2:00
2:30	Cuisine 30	Road to Reality	Here's Hollywood	English Classes	Verdict Is Yours		Verdict Is Yours	Verdict Is Yours	2:30
3:00	Music	Queen For A Day	King's Queen	Music	Two Serials		Two Serials	All Star Theatre	3:00
3:30	Verdict Is Yours	Who Do You Trust	Sound Stage	Circus	Edge of Night	News (3:45)	Edge of Night	Edge of Night	3:30
4:00	Story Seat, News	American Band-	Sound Stage	Circus	Divorce Hearing	Carousel	Scott and Eddie	Flicker	4:00
4:30	Chuckinus, Endup	stand	Sound Stage	Junior Roundup	Susie	Carousel	Scott and Eddie	Fun-O-Rama	4:30
5:00	Roundup	Capt. Puget	Clubhouse	Junior Roundup	J. P. Patches	Movie	Brakeman, Popeye	Fun-O-Rama	5:00
5:30	Roy Rogers	Rocky and Friends	Burns & Allen	Roy Rogers	Kit Carson		Popeye; News	Fun-O-Rama	5:30
6:00	News, Theatre	News	Hunt Hound	News	News	Movie	News	News	6:00
6:30	Theatre, News	High Road	News	Movie	Whirlybirds	Movie	Public Defender	People's Choice	6:30
7:00	7 O'Clock Show	Bold Journey	Best of the Post	Movie	Trophiesne	Cisco O Rama	Outdoors	Marry Millionaire	7:00
7:30	Director's Choice	Giesteward He	Outlaws	Movie	Ann Sothern	Jim Hardus	Hour of Stars	Ann Sothern	7:30
8:00	Borrowed Life	Donna Reed Show	Outlaws	A Borrowed Life	Angel	Leave To Beaver	Hour of Stars	Highway Patrol	8:00
8:30	Checkmate	Hon McCoys	Bat Masterson	Checkmate	Zane Grey	Farce West	Dick Powell	Lock Up	8:30
9:00	Checkmate	My Three Sons	Bachelor Father	Checkmate	Gunslinger	Tides and Trails	Gunslinger	Gunslinger	9:00
9:30	Ernie Ford	The Untouchables	Ernie Ford	Ernie Ford	Gunslinger	Trackdown	Gunslinger	Gunslinger	9:30
10:00	Jazz Sc. 4	The Untouchables	Groucho Marx	Silent Service	CBS Reports	The 3rd Man	CBS Reports	CBS Reports	10:00
10:30	Cimarron	Silents Please	Tightrope	Richard Diamond	CBS Reports	News: Weather	CBS Reports	CBS Reports	10:30
11:00	News	Deadline	World Today	News	Movie	Nightcap	Movie	News: Movie	11:00
11:30	All Star Golf	Movie	Jack Paar	Movie	Movie	Movie	Movie	Movie	11:30
12:00	All Star Golf	Movie	Jack Paar	Movie	Movie	Movie	Movie	Movie	12:00
12:30	News	Movie	Jack Paar	Movie	Movie	Movie	News	Movie	12:30

66 BICYCLES AND MOTORCYCLES

MARCH SPECIAL!
Complete Overhaul of Any Make or Model Bicycle
ONLY $4.95
Take advantage now of this special price and have your bike completely serviced.
Free Pick up and Delivery
ROBINSON'S
1307 Broad St. EV 5-3429

BICYCLES OVERHAULED. RE paired and painted. New and reconditioned bicycles, accessories, sporting goods, etc. at
Victoria Sporting Goods Ltd.
1418 Douglas Phone EV 4-7274

BICYCLE SALE NOW ON! ROYAL cycle, 3 speeds $34.50; Raleigh, 3 speeds $39.50; 12 bicycles $12.50. Electronic Bike Shop, 756 Johnson, corner Blanshard. EV 5-9818.

COMPLETE REPAIRS
Bicycles, tricycles and wheel chairs.
CARMICHAEL'S BICYCLE SHOP
635 Fort EV 3-9728

GUARANTEED MOTORCYCLE and scooters at Brooklands Motorcycle Sales and Service Ltd. 937 Fort. EV 3-9626.

NEW AND USED BICYCLES. REpairs. Run Ray, 1320 Government.

67 STOVES AND FURNACES

1961 McClary-Easy 30" De Luxe Electric Range. Fully automatic. 25" oven with visual doors and rotisserie.
ONLY $239.95
BUTLER BROTHERS
1720 Douglas
Opp. the "Bay"
EV 3-6911

NEW FURNO OIL FURNACE $295
COAL STOKER ... $125
FAWCETT OIL HEATER ... $35
COAL AND WOOD FURNACE $30
CONVERSION BURNER ... $40
OIL TANKS
DUCT FITTINGS
PRE-FAB SHOP
NEW AND USED HEATING EQUIPMENT
213 ALPHA EV 3-5214
OPEN ALL DAY SATURDAY

SAVE AT SOUTHALL'S
New furnace blower and cabinet, complete ... $69.50
Cyclex floor furnace complete with fan and thermostat ... $69.00
1 Dan-Therm oil heater, drums and stand ... $30.00
1 "Altec" 100,000 counter-flow gas furnace, as new ... $195.00
SOUTHALL'S HEATING LTD.
625 Balmoral EV 5-9777 anytime

"CYCLOS"
You Will Be Certain
OF A COSY, WARM KITCHEN, ABUNDANT HOT WATER, EVEN-TEMPERATURE BAKING, CLEAN ECONOMICAL OPERATION WITH A "CYCLOS" OIL RANGE.
C. Tayler Home Appliances
707 JOHNSON ST. EV 3-8231

"PACIFIC"
The famous sealed-in steel furnace and oil units that cannot smoke. Give you a lifetime satisfaction.
PACIFIC SHEET METAL WORKS LTD.
1009 Yates Street EV 3-3169

NEW AND USED OIL RANGES, $45 up. We service all makes, specializing in Fawcett and Quasar. Eagle Sales, 2034 Fort. EV 2-9918.

RANGE AND FURNACE REpairs, boilers and Cyclon oil burners installed. EV 2-1942.

COAL AND WOOD 20" FURNACE, excellent condition; extra set of new grates. Reasonable. EV 4-6542.

STOVE AND FURNACE PARTS. Instructo's, Victoria Foundries Ltd., 622 Pembroke St. EV 2-2124.

APARTMENT-SIZE ELECTRIC stove, also coal-and-wood stove, reasonable. 1087 Fern Ave., Cordova Bay. GR 9-4940

OIL STOVE, 4 YEARS OLD; TANK and stand. EV 5-9774

OIL RANGE, CYCLOS BURNER, tank and stand. EV 2-9774

SOUTHALL'S HEATING, LTD., 625 Balmoral. EV 5-9777

71 FARM IMPLEMENTS

HOWARD "Bullfinch" ROTOVATORS
Ideal for the small gardener, in any type of soil to the finest seed bed.
$235
Ask for a demonstration.
BUTLER BROTHERS
TRACTOR SHOP
KEATING X RD.
GR 4-1121

Planet Junior tractor, plow, disc and cultivator. This is the heavy-duty model and is a bargain at ... $395
Ford 1951 tractor and rotovator $1,000
Ford rear-mount mower ... $145
Merryfiller with tines and sickle-bar attachment ... $115
MAYHEW, STRUTT & WILLIAMS LTD.
2313 Douglas St. EV 4-3923

FOR SALE, INTERNATIONAL 300 utility tractor, complete with plows, as new. EV 4-8051.

1953 MASSEY TRACTOR, EXCELlent condition. GR 4-2866.

NOW IS THE TIME TO BUY REAL ESTATE. DON'T MISS TODAY'S LISTINGS, CLASSIFICATION 100.

71 FARM IMPLEMENTS

DAVIS DOUBLE ACTING LOADER AS NEW. $750
J. DEERE CROP CHOPPER WISCONSIN ENGINE. $350
DEARBORN TWO-FURROW 14-IN. PLOW. $145
F & F TRACTOR & EQUIPMENT LTD
2940 DOUGLAS EV 3-7842

72 MACHINERY

FOR SALE
USED
WATER PUMP
5" INTAKE 3" OUTLET
$40
CAPITAL IRON & METALS LTD.
1932 STORE STREET EV 3-9702

INTERNATIONAL TD14 TRACTOR with blade and winch. International TD9 crawler tractor with blade and winch. Oliver Cle-Trac model ADL tractor with blade and winch. Mooney & Sons, 337 View St.

TD14, WILL TAKE WHEEL TRACtor with front-end loader or backhoe as part payment. Phone Sooke 472-3194.

T.D. 14A CAT AND ARCH equipped for logging. Ganges 226.

73 TOOLS FOR RENT

FOR RENT
Rototillers — Compressors
Rock Drills — Concrete Breakers
Pumps, Lawn Mowers, Mixers
Floor Sanders and Polishers
921 Tillicum. All Sizes. EV 4-6414

74 GARDEN SUPPLIES
Fertilizer

FOR THE BEST SPRING GARDEN
Dig Cow Manure In Now
$3 Yard for 6-Yard Loads
RUDD'S DAIRY FARM—GR 9-3073

GUANO AT FARM, 80c PER BAG, 5 bags delivered, 60c per bag.
SIDNEY DUCK FARM
9485 Pat Bay Hwy. GR 5-1412

CHICKEN MANURE, 25c PER sack, 10 or more sacks delivered. GR 7-3697.

COW MANURE, 2-YARD LOAD, $7. GR 9-4301.

STRAW COW MANURE, 2 YEARS old, 3 yds. $7 delivered. EV 5-4356.

ATTENTION GARDENERS! Horse manure for sale. GR 7-1697.

HORSE MANURE, $3.00 PER YD. U-Tree Riding Stable. GR 5-2054

CHICKEN LITTER, 2-YD. LOAD, $5. GR 9-3346.

A-1 COW MANURE, IMMEDIATE delivery. GR 9-5020 anytime.

Garden Tools

REEL TYPE POWER MOWER
Features the Famous Buffalo Black Demon 4-cycle motor, automatic clutch, self propelled
Outstanding value at
$89.95
D & D TIRE LTD.
Victoria and Duncan

QUALCAST
British Roller Mowers
Give a Rolling Greed Finish
Unrivalled for Fine Lawns
See them at
B.C. Power Mower Sales & Service.
653 Balmoral Road
Price's Key Shop, 947 Fort Street
Reed's Saw Repair,
Cook and View Streets

JACOBSON POWER MOWERS
See the largest display of power mowers in Victoria. Also garden tillers. We specialize in small motors and sharpening. Prompt service. Bert Groves Sales and Service, 1705 Blanshard. EV 3-9352.

FOR RENT, GARDEN TILLERS, power rakes, aerators, rollers. ISLAND CAMPING & RENTALS
2240 Douglas EV 4-6831

GARDEN TRACTOR WITH PLOW and cultivator. Good condition. $95. EV 6-4080 after 5 p.m.

ONE-YEAR-OLD POWER MOWER. Price $60. Phone EV 2-7837 or see at 1517 Myrtle Ave.

POWER MOWER, GOOD CONDItion. EV 5-6180.

DAVID BRADLEY ROTO SPADER, new condition. $75. GR 7-2270

Plants, Seeds, Shrubs

PRICES ARE LOWER AT JENning's. Lots of good buys like these: big pampas, $2; 2-year Clematis, $1.50. Buy now and save. Cheap and lush grass. Daily except Sundays. 1760-1761 Ruby. GR 7-2342.

CLEARANCE, LOCAL GROWN roses, 50c; $5 a doz.; also azalea, rametta, rhododendrons, conifers. Hollandia Nursery, 100 Melhar Ave. GR 9-4094. Closed Sunday.

PANSIES, POLYANTHUS, BROMPton stocks, nurse, sweet peas. 1384 Denman

BRITISH SOVEREIGN STRAWberry plants, grown from virus-free stock. GR 4-3043.

70 FEET OF BOXWOOD HEDGE. Call EV 4-4545.

Plowing, Rotovating and Cultivating

ROLF MANSEN
ROTO SURGEON
Plow, rotovate and levelling. Prompt service. Free estimates. GR 9-2045.

PHILLIPS ROTOVATING AND levelling, powerful modern machine. Will enter narrow gates. Phone GR 5-2580 or EV 3-8844.

C & C ROTOVATING, ETC. WORK, ing man's prices. Phone GR 9-3187 or EV 4-4580.

FRANK'S ROTOTILLING SERVice. Good job guaranteed. Machine enters small gate. EV 3-9332.

BIG ROTOVATOR, ENTER NARrow gate. R. Davis, EV 3-1171.

GARDENS ROTOVATED, GR 4-1818

74 GARDEN SUPPLIES

Plowing, Rotovating and Cultivating

TRACTOR ROTOVATING. ALSO machine for small gals. EV 6-4057 and GR 5-3441 after 6 p.m.

TOWN & COUNTRY TRACTOR now rotovating, levelling. Phone GR 4-1180.

ROTOVATING. REASONABLE. Will go into small gates. Good work. GR 6-2727.

TRACTOR AND SMALL GARDEN rotovating. Reasonable. Fast service. GR 9-2373.

PALFREY ROTOVATING. PHONE GR 9-6827 or GR 9-2836.

DON'S TRACTOR SERVICE. ROTOvating, grading etc. GR 7-3918.

PLOWING, LEVELING, ROTOVAting. Carlson's. GR 9-3043

FLECK'S TRACTOR SERVICE. ROtovating and garden work. GR 9-2288.

GARDENS ROTOVATED AND levelled. GR 9-2955. EV 2-9648.

LOW COST QUICK SERVICE GR 9-2573 after 4 or weekends

EFFICIENT ROTOVATING. EIGHT years experience. EV 2-8647.

COOPER'S TRACTOR, WE PLOW, level, rotovate, etc. EV 2-9316.

Top Soil, Rocks and Fill

BLACK TOP SOIL
A-1 fine quality government-tested black loam soil. No clay, weeds or sod. Highly recommended for new lawns, shrubs and flower beds; also clay fill, road gravel. EV 2-2311.

A-1 BLACK TOP SOIL, PEAT SOIL, fill rock, road gravel, manure. Soil and manure by the sack. E. Nixon. GR 9-1297.

ROAD GRAVEL, FILL AND ROCK. Soil, sawdust. Cow manure. Anytime. T & W Trucking. EV 5-6280.

CLEAN HIGH TOP SOIL, EXCELlent for lawns and gardens. B & E Trucking. EV 6-2934.

ALL GRADES OF GRAVEL, FILL. Capital Trucking. EV 3-1733 anytime.

79 SPORTING GOODS

WANTED, USED GUNS FOR CASH. See our complete line of fishing tackle.
For sale, one 16-ga. Winchester, $65; one 20-ga. Savage, $40; one 20-ga. Marlin with 4-X Weaver, as new, $95. Trade-ins accepted and easy payment terms. Victoria Tire Ltd., Herald at Gov't. EV 2-8184.

20% OFF
Fishing Tackle, Badminton Sets, Life Preservers, Table Tennis Sets.
GAR TAYLOR SPORTS SHOP
917 FORT

ROBINSON'S
FOR RIFLES
We Buy. We Sell. We Trade.
200 Models to Choose From.

80 BOATS AND MARINE

WOODWARD'S MARINE SHOWROOMS
779 PANDORA
EV 2-8932

1 USED 15' BLUE AND RED RUNABOUT WITH STEERING, WINDSHIELD AND HARDWARE. HOME MADE TILT BOOM TRAILER
$395
12' THORNE "CRUSADER" ALUMINUM BOAT
50" BEAM
26" DEEP
100 LBS. WEIGHT
LIGHT AND EASY TO HANDLE
$289
Tents
From $28.95
"Getting It At WOODWARD'S Is Your BEST Guarantee"

SPECIAL
Trailer Winches
1,000-LB. CAPACITY ... $9.95
1,500-LB. CAPACITY ... $12.95
TRANSOM TIE-DOWN PER PAIR ... $5.95
Dealers for Evinrude Motors and Dorsett Boats. Easy Terms.
MULLIN'S MARINE SALES LTD.
848 YATES STREET EV 2-1928

1960 SKAGIT 16' DEMONSTRATOR
Includes steering, convertible top, side curtains and mooring cover, stowaway seats. Regular price $1,780. Sale Price $1,375
10% DOWN. TRADES WELCOME
ANGUS MARINE
2220 Douglas EV 4-7431

PERSPEX AND PLEXIGLAS FOR boat windows and windshields. Industrial Plastics, 308 Fort St. Phone EV 4-5814.

ISLAND BOAT BROKERAGE LISTINGS WANTED
943 YATES EV 6-3714

22-FOOT FIBREGLAS UTILITY planing hull, $750. Can be used as cartop. EV 4-4088.

WEST BAY MARINE
Gale Buccaneer Outboards
452 Head Street EV 5-4302

14-FT. RUN-A-BOUT, 30-H.P. motor and trailer, complete $450. GR 6-1339.

MARINE ENGINES
Dix Equipment Ltd.
808 Yates (at Blanshard) EV 5-2021

30' CABIN CRUISER FOR family or chartering. Needs paint. $4,000. EV 3-3501.

CUSTOM MARINE FITTINGS
Service up-Island. GR 9-2073. Hi-Way Foundry, 1804 Island Highway

TRAILERS AND PARTS. ALLIED Welding, 688 Dupplin. EV 2-4342.

CANOE COVE MARINA LTD.
Swartz Bay. GR 5-2812 Sidney, B.C.

GORGE BOATHOUSE WHARFage, ways and repairs. EV 2-7328.

80 BOATS AND MARINE

EATON'S MARINE DISPLAY
818 View Street
Don't miss the 1961 Boating Display at EATON'S Warehouse Showroom for a complete selection of Glascraft boats, Viking and Evinrude motors and Viking boat trailers.
GLASCRAFT BOATS
8' Dinghy ... $ 179.00
10' Utilitypal ... 225.00
10' 5" Runabout ... 335.00
12' Open Utility ... 395.00
12' Deluxe Runabout ... 575.00
14' Utility ... 575.00
14' Standard Runabout ... 825.00
15' De Luxe ... 945.00
17' Standard ... 945.00
15' De Luxe (2 rear seats) ... 1,175.00
15' De Luxe (back to back seats) ... 1,075.00
16' Sidewalk ... 1,295.00
16' Hardtop ... 1,595.00
20' Flying Bridge ... 2,695.00
20' Open Convertible ... 2,695.00
20' Hardtop ... 2,895.00
VIKING OUTBOARD MOTORS
Viking 3 h.p. ... 149.00
Viking 5 h.p. ... 245.00
Viking 15 h.p. ... 399.00
Viking 25 h.p. Standard ... 499.00
Viking 25 h.p. Electric ... 599.00
Viking 40 h.p. Standard ... 579.00
Viking 40 h.p. Electric ... 649.00
Viking 60 h.p. Electric ... 930.00
EVINRUDE MOTORS
3 h.p. ... 189.00
5.5 h.p. ... 269.00
10 h.p. ... 395.00
18 h.p. ... 549.00
40 h.p. Standard ... 695.00
40 h.p. Electric ... 765.00
75 h.p. Electric ... 1,189.00
VIKING TRAILERS
Viking 440 lb. ... 134.50
Viking 580 lb. ... 159.00
Viking 780 lb. ... 189.50
Viking 980 lb. ... 209.50
Viking 1,050 lb. ... 284.50
Viking 1,100 lb. ... 315.00
Viking 1,300 lb. ... 364.00
EATON'S
WAREHOUSE SHOWROOM
818 View Street
T. EATON CO. LTD.

BOAT TRAILER WINCHES
300 LB. CAPACITY ... $ 9.95
1,000 LB. CAPACITY ... 12.95
1,500 LB. CAPACITY ... 15.95
We also stock many more winches with capacities up to 1,000 lbs.
SHIP CHANDLERS (McQuade's) LTD.
1202 WHARF ST. EV 3-7161

BEFORE YOU BUY OR BUILD A BOAT
SEE
B.C. YACHT BROKERS
HARBOUR MARINE
30 SONGHEES ROAD
We can save you Money!

FISHERBOY
MARINE ENGINES
25-hp. 4-cyl. 12-volt start and generator. Perfect for auxiliary or displacement hulls and sport fishing craft—only $775.
MAYHEW, STRUTT & WILLIAMS
2313 Douglas St. EV 4-3923

MERCURY MARINE
Authorized Dealer for Mercury Outboards
UNIFLITE BOATS
600 Discovery EV 5-8433

16' INBOARD HULLS
$450
D & L BOAT WORKS
6421 Pat Bay Highway GR 6-2074

B.M.C. Marine Diesels
Universal Marine Engines
"ORR MARINE"
140 Kingston EV 2-3613

SEVEN SEAS MARINA
GR 6-1944 — 6400 Pat Bay Highway

22-FT. BRANDLMAYR CRUISER. Johnson 30-h.p. super quiet with electric start. Fully equipped, ready to go. Dinghy, oars, and half share in boathouse included. For viewing phone after 6 p.m. EV 3-1421 days, EV 5-4031 evenings.

IDEAL BOAT FOR FISHING around Victoria. 20-ft. east-coast dory design, decked bow and stern. 9-h.p. Wisconsin inboard with transmission, good shape, $350 or offer. GR 9-2874

NEW 3-SPOOL FISHING GURDIES in stock. Smith Bros. Foundry and Machine Works Ltd., 632 Pembroke. EV 4-1028

12-FT. FIBREGLAS RUNABOUT, as new, with decking, steering, wheel and hookup with "Tee-Nee" boat trailer with spare flash for $400. Call after 6. GR 9-1028.

SELF-PROPELLED HOUSE BOAT, 30'x10', (24 alone), sink and head. Moored for summer only. 3 years old. Ideal summer home or gas marine dock. EV 2-6743.

12' STOLTZCRAFT FIBREGLAS runabout, windshield, remote con. from 30-h.p. Johnson. Mastercraft trailer, canvas cover. All little used. $725. GR 9-2867.

SELLING? YOUR BOAT, YACHT, MOTOR, TRAILER, ANY MARINE GEAR. MAYNARD'S SPRING BOAT AUCTION. ENQUIRE EV 4-8621. EV 6-3621.

13-FT. FIBREGLAS ROUND BILGE rowing-outboard English day fishing launch. Beautiful condition. $750. EV 3-6282.

17' BELL BOY, 2 YEARS OLD, as new, powered by Johnson 35-h.p. motor, brand new. Open to reasonable offer. EV 3-4068.

RECONDITIONED 15 H.P. SEEFlame motor, $80 or best offer. Phone GR 9-3210 1.30 p.m. to 6 p.m.

BOAT COVERS AND CONVERT this boat tops. Victoria Tent and Awning, 931 Balmoral Rd. EV 2-9218.

18-FT. CABIN CRUISER, SPOTlens, M

Radio Report

Thursday's Highlights

10.00—Six For One quiz—CJVI.
10.15—Fighting Words—CBU.
10.45—Dominic Andrews—CBU.
11.00—Kindergarten of the Air—CBU.
11.00—Ross Mortimer—CJOR.
11.40—Crosby-Clooney Show—KIRO.
12.30 p.m.—B.C. Farm Broadcast—CBU.
1.00—The Notebook—CJVI.
2.00—Holiday Classroom—CBU.
2.10—You—KIRO.
2.30—Trans-Canada Matinee—CBU.
4.30—Tempo—CBU.
5.55—Show business with Sinclair—CJVI.
6.15—The Four Gospels—CBU.
8.30—Assignment—CJVI.
9.30—Stage Nine—CJVI; Court of Opinion—CJOR.
10.15—Living Memory—CBU.
10.30—Night Beat—CJVI.

Thursday's Music

8.10 a.m.—Breakfast Show with Al Smith—CJVI.
9.05—Time Out—CKDA.
9.15—Morning Concert—CBU.
9.30—Reg. Stone Organ Music—CFAX.
10.00—Morning Concert—CFAX; Seattle Symphony—KXA; Arthur Godfrey—KIRO.
11.05—Curtain Call—KXA.
12.05—Percy Faith—CJVI; Symphony for Strings—KXA.
12.00—Mid-day Melodies—CFAX.
1.05—Time Out—CKDA.
2.00—Pop Concert—CFAX.
3.00—Beachcomber—CFAX; Funtime—CJVI; Melody Ranch—CJOR.
3.05—Limelight—KXA.
3.30—Lucio Goes Latin—CBU.
4.00—Songtime—CFAX; Rollin' Home—CJVI.
4.05—Musical Roundabout—CKDA.
6.30—Musical Workshop—CJVI.
6.30—Music—CBU.
7.30—Concert Hour—CJVI.
8.00—Evening Music—KOMO.
9.00—Variety Showcase—CBU.
10.00—Music Til Midnight—KING.
11.00—Memory Lane—CJVI; Recordings—CBU.

Thursday's Sports

6.00—News and Sport—CJVI.
6.10—Sportscast—CKDA.
8.05—Old Fisherman—CKDA.
10.15—Sports Digest—CJVI.

Thursday's News

8.00 a.m.—CJVI, CKDA, CFAX, CKNW, CKWX.
8.30—CFAX.
9.00—BBC News From London—CBU.
12 noon—CKDA, CKNW.
12.15—CBU.
12.20—CFAX.
12.30—CJVI, CKDA, CJOR.
6.00—CJVI, CKDA, CKNW, CKWX.
7.00—CJVI and CBU (CBC National News).
9.00—CJOR.
10.00—CJVI, CKDA, CBU, CKNW, KIRO, KOMO.

CJVI (600) Victoria — CKDA (1250) Victoria — CFAX (1010) Victoria — CBU (690) Vancouver — CKNW (980) N. Westminster
CKWX (1130) Vancouver — CJOR (600) Vancouver — KIRO (710) Seattle — KXA (770) Seattle — KOMO (1000) Seattle

82 MISCELLANEOUS FOR SALE

TRUCK LOAD SALE!
10 DAYS ONLY

See our special truckload purchase of G.E. appliances. Check your yellow flyer for genuine bargains in ranges, refrigerators, washer-dryers and TV bargains, such as:

Item No. 3—A G.E. 30" Rotisserie Range, glass door, fully automatic. Only $254.

Item No. 5—G.E. 10-cubic foot Refrigerator, fully automatic defrost, $244.

Come in and see them and many more buys.
But Remember Sale Ends This Saturday!

C. J. McDOWELL
1000 Douglas EV 3-4138

GOVERNMENT EMPLOYEES! AND ARMED FORCES!
1961 3-WAY COMBINATION TV—RADIO—STEREO
Reg. $649.00
Members $459.00
1961 STEREO CONSOLES
$489.00 NOW $339.00
CONTINENTAL HOME SUPPLY
2881 Douglas St. (near Hillside)
Open 9 a.m. to 9 p.m.

OSTERIZER (JUICER), NEW $25. 1 nurse's nylon uniform, size 16. Wedding dress, size 14, $15. Yellow formal. EV 5-8169

BOW OPEN—CANADA PAINT THIS Wednesday for lower Van Island.
VICTORIA COLOR CENTRE
2806 Douglas St. EV 5-8732

BEED BY SIDE OR QUARTER Hogs, half or whole. Good for bacon and reasonable. EV 5-9808

BARGAIN HOUSE NOW AT 1826 Quadra, corner Chatham (Rattle Exchange). Used items.

SUPER KEM-TONE, KEM-GLO. Canada Paint Distributors, wholesale retail. 2806 Douglas. EV 5-8732.

HEARING AID, LATE MODEL transistor. Less than ½ price. Ph. EV 2-9446

FOR SALE—1 FILTER QUEEN vacuum, like new, $60. To see phone EV 3-9861

RAINBOW TROUT, FRESH, PAN ready. Also frame pads. Baker's Honey. 1809 Lansdowne

1 LEONARD FRIDGE, 9 CUBIC. Good condition. $100. 1 coffee table, $12. EV 6-7803

100 FT. PICKET FENCE, NEW $12. Youth's bed and mattress $10. 1132 Johnson

SUTHERLAND PHARMACY
Prescriptions—Sick Room Supplies
2801 Douglas EV 4-8112

USED REMINGTON ADDER, with carriage. EV 6-6484

PLAYPEN, SMALL CRIB. PHONE EV 6-1078

CHEST OF DRAWERS, POOL table. EV 3-6271

8-MM KEYSTONE PROJECTOR and movie camera, $150. GR 9-1770

FLY TYING SUPPLIES AT RALPH Wherry Sporting Goods.

KELVINATOR FRIG. EV 4-6080 after 3 p.m.

8 CU. FT. FRIGIDAIRE, $40. PH. EV 6-6180.

82 MISCELLANEOUS FOR SALE

YOUNG MEN'S SMARTLY STYLED SLACKS

An assortment in wool-worsted, wool and terylene, tweeds and gabardine. Regular price, $14.95 to $19.95.

Your Choice of this Limited Quantity
$9.98
See our window

LES PALMER
714 View EV 2-2825

EATON'S FOOD FREEZERS

Choose from an excellent selection of chest and upright style freezers. At EATON'S you'll find one to suit your family needs and your budget.

CHEST STYLE
13 cu. ft., de luxe $249.95
15 cu. ft., standard $238.88
17 cu. ft., de luxe $289.88
21 cu. ft., de luxe $329.88
UPRIGHT STYLE
13 cu. ft., de luxe $259.95
17 cu. ft., de luxe $319.95
21 cu. ft., de luxe $359.95

EATON'S — Major Appliances, Main Floor, Home Furnishings Building. Phone EV 2-7141.

T. EATON CO. LTD.

BARGAINS IN NEW AND "USED" CAMERAS

YASHICA ZOOM 8mm USED—AS NEW $89.50
YASHICA 8mm SINGLE LENS (THIS CAMERA WILL ACCEPT A ZOOM LENS) $29.95

VICTORIA PHOTO SUPPLY CO.
1015 Douglas St.

Mc & Mc
FOR
LAWN MOWERS AND MORE LAWN MOWERS
TO PLEASE ALL LAWNS AND ALL BUDGETS
Mc & Mc

DORMAN'S ON DOUGLAS
Buy of the Week
100 Pair Washable Cotton Pants in Sateen and Random Cords. Regular and Capri adjustable side tabs models. $4.95 a pair. Your choice of beige, antelope and olive. Sizes 28 to 44.

WHEN YOU WANT FURNITURE to furnish a house, call your People's Trading Post. We sell anything, also garden tools. We undersell anybody on the Island. We deliver as far as Nanaimo. We are open every day 1 p.m. to 9 p.m. GR 9-2803, 618 Yates.

RENT A POWER MOWER, TILLER, power rake, power edger or puncher. Briggs & Stratton engine parts for sale. B.C. Power Mower Sales & Service Ltd., 932 Balmoral. Phone EV 3-6913

FREEZER PACKS CANADA choice beef. 25-lb. front pack $11.85; 25-lb. side pack $12.75; 25-lb. hind part $14.25. Save on all freezer supplies. Armstrong Meat Market, 1475 Douglas St. EV 4-8313. Free delivery.

• SHARPEN FOR SPRING •
Mowers Sharpened and Adjusted
Hand Mowers $3—Power Mowers $7
New and Used Lawn Mowers
PRICKE KEY SHOP
647 Fort St. EV 4-8223

MARVEL EXTERIOR WHITE paint, special $3.95 per gallon. Butler Brothers, 1720 Douglas St. (opp. the Bay). EV 3-6814.

PARTS AND SERVICE
For Small and Major Appliances
DELTA ELECTRIC
714 Cormorant EV 4-7416

PICTURE FRAMES, CHINA AND glasses, blankets, household goods. For information phone EV 4-5686.

ENNIS 23-CU. FT. FREEZER (BY Admiral) cost $399. Butler Brothers, 1720 Douglas St. (opp. the Bay). EV 3-6911

• HAULTAIN FIX-IT SHOP •
Bicycles, Lawnmowers, Appliances
1302 Haultain EV 6-2056

82 MISCELLANEOUS FOR SALE

WOODWARD'S
Used
FURNITURE
—and—
MARINE
SHOWROOMS
779 PANDORA
EV 2-8932

New Chesterfield Suites

HIDE-A-BED, BEIGE, FOAM RUBBER CUSHIONS $160
3-PIECE DAVENPORT, IN BROWN 120
3-PIECE CHESTERFIELD STE. TURQUOISE FOAM RUBBER 220
2-PIECE BEIGE FOAM RUB. 310
3-PIECE BROWN FOAM RUB. 200
2-PIECE ROSE FOAM RUB. 185
ARMLESS LOUNGE, RED SLIGHTLY USED 80

Wringer Washers

MISS CANADA WITH PUMP $55
HOT POINT WITH PUMP 30
ZENITH WITH PUMP 40
WOODCREST 30
GAINADAY 35
BEATTY 20
TWO ABOVE WASHERS CARRY A WOODWARD'S 30-DAY UNCONDITIONAL GUARANTEE

Ranges

ENTERPRISE OIL AS NEW $100
ENTERPRISE OIL WITH CYCLOS BURNER 175
ACME ELECTRIC—FULLY AUTOMATIC EXTRA LARGE OVEN 175
BEACH 36" 77
MOFFAT 40" 50.95
KELVINATOR 30" FULLY AUTOMATIC VISUAL OVEN 180

"Getting It At WOODWARD'S Is Your BEST Guarantee"

I.G.A.
Saves U More Than Any Other Store
I.G.A. Tomatoes, 28 ounces ..... 2 for 47c
Heinz Ketchup, 11 ounces ..... 2 for 47c
Westminster Toilet Tissue, 4 rolls 37c
Dole's Pineapple sliced and chunks, 20 ounces ..... 2 for 29c
Nabob Strawberry Jam, 48 ounces 69c
Frozen Fruit Pies, 30 ounces 39c
Wilson's Frozen Peas ..... 2 for 35c
Celery, fresh and crisp, each 9c
Florida New Potatoes, 3 lbs. 29c
Newtown Apples approx. 40-lb. box $2.98
Short Ribs of Beef, grade A, 3 lbs. for $1.00
Prime Rib Roast of Beef, grade A, lb. 69c
Hams, ready to eat, half or whole, lb. 53c

Highway I.G.A. Foodliner
Colwood Corners
Come See — Come Save

Low Priced Items From Our Used Dept.

"EVERDUR" COPPER RANGE BOILER, 22 IMP. GAL. CAP. COMPLETE WITH FITTINGS, ORIGINALLY SELLING FOR $110.
To Clear $42.95

2 20-GAL. GAS HOT WATER BOILERS
ONE AT $42.95
ONE AT $32.95

1 BENDIX AUTOMATIC WASHER $54.95

GOOD SELECTION USED OIL AND ELECTRIC RANGES AND REFRIGERATORS

HARKNETT APPLIANCES
2338 Govt. EV 4-4109

REXALL
Reduced Calorie DIET AID
OUR REGULAR SELLING PRICE 98c PER TIN
(One Day Supply)
SAVE
AT OUR SPECIAL PRICE OF 8c a PER CASE OF 12 TINS
(This is less 7c per tin)
STOCK LIMITED
OWL DRUG
FORT AT DOUGLAS
EV 5-6761

KENT'S Exclusive Special Purchase

PHILIPS 21" CONSOLE TV, TWO SPEAKERS, TOP-MOUNTED CONTROLS, DE LUXE CHASSIS
Only $199.95
And Your Present Set in Satisfactory Condition.

MCCLARY EASY 10-CU. FT. DE LUXE FRIDGE, FULL FREEZER, DE LUXE STORE DOOR.
$179.95
And Your Refrigerator
TERMS
KENT'S
761 Fort EV 3-7191

USED APPLIANCE SPECIALS!

SUPER HOT GAS WATER HEATER (30 gal.) $30.00
McCLARY FRIG. (9 cu. ft.) AS NEW $125.00
McCLARY FRIG. (8 cu. ft.) GOOD ORDER $80.00
GAINADAY WRINGER WASHER (WITH PUMP) $20.00
GOOD USED FURNACE OIL BURNER $75.00

Phone today!
W. R. MENZIES & CO.
911 Fort EV 3-1112

EASTER SPECIAL!
We are again offering these fine birds that proved so popular at Christmas. Finest quality turkeys 8-22 lbs. 49c lb. Roasting chickens 49c a lb.

BABY BEEF SALE
Whole sides CANADA CHOICE (Red Brand) beef. Average weight 150 lbs. The finest obtainable anywhere for only 64c lb.
Top Commercial Hinds. Me is Cut, wrapped and frozen. 5c extra. Phone us while the stock lasts for this outstanding beef. Budget terms available.
ALBERTA MEAT MARKET
1496 Cook St. EV 2-3012, EV 2-9539

ALMOST NEW SEARBREEZE TWO speaker portable stereo record player. Ideal for home or summer camp. Only $65. Also a Kodak 16mm movie camera with adjustable turret lens, leather case and four rolls of film, $60. EV 6-2363

AUTHORIZED TORO MOWERS
• SALES AND SERVICE •
The best you can buy. Victoria Service Centre, corner of Broad and Cormorant. Lawn Renovator Rentals. Phone EV 3-3552

TOTALIA ADDERS SALES, SERVICE, rentals, new and used. Type writers, calcs, dictating machines, and photo copy. Business Machines, 1008 Broughton. EV 5-7022.

CASH REGISTERS, SCALES, slicers, adding machines, etc., new and reconditioned. Owen Sons & Richardson Ltd., 900 Johnson. Ph. EV 3-6953

TRADE IN YOUR OLD SHAVER on an OMEGA with 3 separate cutting heads. Do home hair cutting. Repairs to all brands. B.C. SHAVER SERVICE, 742 Fort Street

ORDER AWNINGS NOW. CANVAS awnings or A.A.A. aluminum awnings. Free estimates. Victoria Tent and Awning Co., 931 Balmoral Rd. EV 2-5253

1961 SCHOOL ENCYCLOPEDIA
See the new sets now at
THE HAUNTED BOOKSHOP
645 Fort St. EV 3-1627

EXCEPTIONAL VALUE. MEN'S suits tailored to measure. London, England. From rolls $59.95. John McIntosh, 1012 Fort St. EV 4-4712

A-TOS "B" PULLER, $45. PIPE vise, $8. Several pipe wrenches. Oxygen cutting outfit, complete, $75. EV 6-6409

CARRIAGE LIKE NEW, PLAY pen, car bed, baby swing, car seat. EV 3-7411

USED AUTOMATIC WASHERS. Island Washers, 613 Chatham. Phone EV 3-6113

LAWN BOY POWER MOWER. Phone EV 4-6024.

83 MISCELLANEOUS FOR SALE

POTATOES, CARROTS, TURNIPS, cabbage, sprouts, plants. Top quality. Mattick's Farm. GR 9-1658.

WRINGER ROLLS SAME DAY IF necessary. Taylor & Co., 816 Fort. Also at new GR 7-2348

PAY LIGHT AND PHONE BILLS AT McCALL DAVEY DRUG
Prescriptions Filled — Free Delivery

83 MISCELLANEOUS WANTED

CASH ADVANCED ON BUY OUT-right furnishings, cars, appliances. MAYNARD'S, 731 Johnson. EV 6-9271. EV 6-1621

WANTED — USED LAWN BOY, power mower and English lawn mower. Replies to Victoria Press, Box 1415.

WE WANT YOUR SCRAP
• Industrial Iron & Metal •
Open All Day Saturday
341 Tyee Rd. EV 4-8422

HILSHAWS
CASH FOR FURNISHINGS
EV 6-6441

LUNDS AUCTIONEERS
BUY—SELL—APPRAISE
826 FORT EV 6-2309

JUNK
Cars and trucks $5 and up, complete. EV 2-4591

CASH PRICES PAID FOR GENTLEMEN'S good used clothing. The Bazaar, 1317 Broad Street. EV 2-3814.

GOOD BOOKS ALWAYS BOUGHT
HAUNTED BOOKSHOP
645 Fort EV 3-1627

WE PAY CASH FOR USED FOODS. Island Trading, 1415 Govt. EV 4-5354

WANTED — USED FURNITURE. Holland Bros. & Co. EV 3-6913

WALLY GRAY BUYS FOR CASH. EV 2-1631

MOTORCYCLE JACKET, medium size. EV 3-4701

WANTED — POWER MOWER IN good condition. GR 7-2855

84 SWAPS

STANDARD ½-TON UTILITY trailer with stop light, 81 license, for $225, trailer-built boat. Phone GR 8-1968 eves.

85 ANTIQUES

CASH FOR YOUR ANTIQUES, FURNITURE, ART OBJECTS, OIL PAINTINGS AND ORIENTAL RUGS
EV 6-1621. EVES. EV 4-1763

OVER 40 YRS. BUYING-SELLING ANTIQUES IN B.C. ANTIQUE SALE EVERY DAY AT MAYNARD'S, 731 JOHNSON. EV 6-9271.

90 PETS

HARVEY'S PET FOOD. ALL meat, 2 lbs. for 39c. Harvey's Fine Meats, Ltd., 2509 Quadra at Hillside. EV 3-2811, EV 3-9856

REGISTERED GERMAN SHEPHERD and Labrador puppies. Michael Williams Boarding and Training Kennels. GR 9-1367

AT STUD
Magnificent red Dachshund. Imported champion. Fine blue Kennels, 49 Tiedemann Rd. GR 9-3648

WANTED — GOOD HOME FOR small dog, preferably in the country. GR 1-4029

REGISTERED LASSIE COLLIE pups for sale, champion sired. Call GR 9-5081

EASTER SPECIAL—HAMSTER 39c each. N.W. Pet Supplies, 2580 Quadra. EV 5-2921. 351 Cook.

ONE THREE-YEAR-OLD GELDING, perfect with children, $100. Phone Duncan 1655-R-1.

ROLLER CANARIES, CHAMPION song prize winners, 75 trophies, 300 children, $10 up. EV 3-5545

HEALTHY CATS TO GOOD homes. CFL. EV 4-9872. EV 4-6654 eves.

CHOICE LAB-GERMAN SHEPHERD pups, $4.50. Brentwood. GR 4-1481

RED FACTOR CANARIES, GOOD singers, also hens. EV 3-9530

FOR SALE, PIGEONS, CHEAP. EV 4-2636.

A PUREBRED COCKER PUPPY. Housetrained. 1234 Uhum.

REGISTERED PUG PUPPIES. Show standard. GR 9-3000

MYNAH BIRDS, CANARIES, BUDGIES, monkeys. Mattick's Farm.

THREE POODLE PUPS, REGISTERED, $100 each. GR 3-2928

CANARIES, FEMALE AND MALE breeding cages. EV 4-5496

RABBITS FOR SALE. INGRAM, 3465 Old West Road. GR 9-3073

RABBITS FOR SALE. 462 GOWARD Rd., Royal Oak.

91 CHICKS, POULTRY, HATCHING EGGS AND SUPPLIES

TOP-RATE PAY FOR LIVE POULTRY. Victoria Poultry. EV 3-8827.

HEAVY BREEDS AND BANTAM chicks. GR 9-1959.

92 LIVESTOCK, SUPPLIES

STANDING AT STUD UNTIL MAY 31, 1961. four-year-old registered Palomino American saddle-bred. 7 first ribbons out of 7 halter classes and one reserve champion. To prove his excellent conformation and saddle-bred characteristics. GR 4-1397 after 6 p.m.

PASTURE WANTED FOR RENT, for young cattle or sheep. Must have water and be fenced. Victoria Press, Box 1411.

ATTENTION FARMERS — DRY shavings now available. 3 cents 90 O.K. Feed Co. EV 4-2031.

COWS, CALVES, VEAL, LAMB, hides. Custom slaughtering. Phone GR 9-1097

MINK FARMER NEEDS HORSES and mink. Ph. anytime. GR 8-2088.

WANTED—DAY-OLD CALF, NO jerseys. GR 4-1038

BARN AND FIELD FOR RENT. Suitable for 3 horses. $20. EV 6-3011

99 NEW CAR DIRECTORY

RAMBLER, HILLMAN, SUNBEAM, Humber, Rover, Metropolitan. Jameson Motors Ltd., 740 Broughton Street. EV 4-1161.

100 CARS FOR SALE

1961
MORRIS OXFORD TRAVELLER
$2198

53 CHEV Sedan. Very clean, new 2-tone paint $795

51 CHEV Coach. Torpedo back, very clean, one owner $395

52 AUSTIN A-40 Somerset. A reliable second car $445

Trevor Woodcroft, EV 4-6868
Bob Reece, GR 4-4811
Maurice Keeble, EV 6-1864

HORWOOD BROTHERS
Morris—MG—Wolseley
1216 Johnson St.
EV 3-6131
Open Till 9 P.M.

CREST MOTORS LTD.

59 LARK Stn. Wagon, 6 cyl., heater $1,999

56 VOLKS De Luxe $999

59 CHEV Tudor, 6 cyl., radio, heater $1,999

56 DODGE Royal, P.S., radio, A-T $1,399

950 Yates EV 2-2941

1960 CHEV STATION WAGON FOR sale or trade for equivalent in property or 1st mortgage. GR 9-2871

1959 VAUXHALL CRESTA, FULLY equipped, new condition. Terms. EV 5-1372.

1960 FORD Fordor, radio. Terms. GR 9-2361.

57 PONTIAC CONVERTIBLE, NEW top, $1,495. EV 5-6024.

ATLAS USED CARS
638 Cook Buy & Sell EV 5-6014

100 CARS FOR SALE

P
A
CHRYSLER
I
F
I
PRODUCTS LTD.

FOR THE BUY OF YOUR LIFE AND THE LIFE OF YOUR BUY DEAL AT VICTORIA'S FASTEST GROWING DEALER

For Your Protection a One Year or 10,000-Mile Warranty in Writing

All Cars fully reconditioned
Over 100 Cars to Choose From

60 PONTIAC Sedan. Low mileage, automatic trans., radio, power steering $2,895

58 DODGE Custom Royal 4-Door Sports Sedan completely equip. $2,595

58 FORD Sedan. Heater $1,795

57 DODGE Sedan. Heater $1,595

57 BUICK Century 4-Door Sports Sedan. Equipped $2,095

57 CHRYSLER Sports Sedan. 2-tone. Completely equipped $2,095

SMALL CARS

55 HILLMAN Station Wagon $995

59 TRIUMPH Station Wagon $1,395

56 NASH Metro Conv. $895

56 VAUXHALL Sed. $1,195

Pacific Chrysler offers the best in service and repairs at their up-to-date service centre.

Brake reline special this month $19.95 for complete reline any make car.

Try our Parts Dept. for fast, efficient service on genuine Chryco parts.

PACIFIC CHRYSLER PRODUCTS LTD.
"The Only Place To Buy"
Yates at Cook EV 6-2411

PLIMLEY'S
USED CAR BARGAINS

60 SINGER Gazelle $1,945

59 RENAULT $1,095

59 RILEY 1.5. Tutone $1,695

59 VAUXHALL Victor Stn Wagon $1,795

59 AUSTIN A55 ..... $1,495

59 CHEV Bel Air, automatic $2,345

59 CHEVROLET Biscayne $2,095

58 AUSTIN A55, Automatic $3,195

58 JAGUAR 3.4, overdrive $3,295

58 AUSTIN A55, Manumatic $1,495

57 STUDEBAKER Champion, tutone $1,495

PLIMLEY'S
1010 Yates EV 2-9121

JAMESON MOTORS LTD.

58 RAMBLER De Luxe Sedan. A real nice car at $995
60 ENVOY Sedan. Like new. See this $1,895
60 RENAULT Dauphine Sedan. Radio. Reduced to $1,095
60 HILLMAN Sedan. Radio. See this at $1,195
60 AUSTIN Station Wagon. See this at $1,295
57 CADILLAC Sedan Hardtop. Fully equipped $3,195
57 PONTIAC Sedan. A real buy at $695
58 AUSTIN Atlantic Convertible. Radio, heater $595
59 AUSTIN A40 Sedan. A real buy at $895
59 AUSTIN A55 Sedan. One owner. See this $1,095
52 DODGE Club Coupe. Special at $295
57 RAMBLER Super Sedan. One owner. A $1,095
56 FORD Fairlane Sedan. Radio, automatic $1,295
51 STUDEBAKER Starlight Coupe. Special at $195
51 CADILLAC Sedan. Special, as is $495
46 MERCURY 2-Door. Very clean, runs well $195

Open Evenings
JAMESON MOTORS LTD.
EV 4-1161

AND
SAVE OVER $500
1960 Vauxhall Super Victor Sedan, 6,000 miles, new condition. Special $1,745

58 VAUXHALL Velox Sedan. 28,000 miles, one owner $1,195
54 AUSTIN Sedan. New paint, excellent car $625
51 AUSTIN Sedan $275
46 CHEVROLET Sedan $245
48 Plymouth $245. 51 Chrysler $395
50 Dodge $445. 52 Pontiac $345

A & A CARMART
2644 Quadra, opp. Safeway EV 6-2712

1959 AUSTIN A-40, 1 OWNER, NEW engine, new paint, $700. EV 4-3068. EV 5-2739.

1959 VAUXHALL VELOX, EXCELlent condition, radio, $1,000 or best offer. EV 5-6097 after 5.

1959 IMPALA, FULLY EQUIPPED. GR 9-3001.

50 AUSTIN A-40, IMMACULATE condition, $595. EV 5-6026.

58 FORD CUSTOMLINE SEDAN, $1,195. Phone EV 5-3042.

100 CARS FOR SALE

EMPRESS MOTORS

ENJOY THE GREAT OUTDOORS IN A CONVERTIBLE

58 BUICK Convertible. Dynaflow drive, custom radio, power steering, power brakes, power seat, metallic grey with whitewall tires $3,195

56 BUICK Convertible. Dynaflow drive, custom radio, power steering, power brakes, power windows, green finish, black nylon top, whitewall tires $2,150

57 TRIUMPH TR3 Sports. White $1,395

HAPPY MOTORING IN A STATION WAGON

55 FORD Station Wagon. Blue $1,195

55 MORRIS Station Wgn. Blue $895

54 DODGE Station Wagon. Maroon $895

60 CHEV Station Wagon. Radio, green $2,795

60 PONTIAC Station Wgn. Radio, brown $2,995

60 PONTIAC Station Wgn. Auto., radio, blue $3,195

HARDTOPS

53 CHEV Hardtop. Beige $895

55 BUICK Special 2-Door Hardtop. Dynaflow, radio, green and ivory $1,295

56 BUICK Roadmaster 4-Door Hardtop. Dynaflow, radio, power steering, power brakes, power windows, power seat, blue $1,895

56 BUICK Super 2-Door Hardtop. Dynaflow, radio, power steering, power brakes, blue $1,595

55 DODGE Hardtop. Automatic $1,095

TOP CONDITION LOW PRICE

50 PLYMOUTH Club Cpe. Very good $395

51 PLYMOUTH Sedan. Green $395

52 DODGE 2-Door. Real value $450

49 CHRYSLER Sed. Good family car, low price $275

49 OLDS Six Sedan. Motor overhauled $275

53 PLYMOUTH Sedan. Maroon $595

53 PONTIAC 2-Dr. Handyman's special $395

52 PREFECT. For quick sale $125

51 VAUXHALL $195

53 AUSTIN Sedan $395

51 CHEV Sedan $495

SMALL CARS BIG VALUE

56 AUSTIN Six Sedan. Green $1,095

57 AUSTIN Six Sedan. Radio, blue $1,295

57 VAUXHALL Velox Six. Beige $1,395

55 VAUXHALL Cresta. Blue $1,095

59 VAUXHALL Velox. Green $1,895

60 VAUXHALL Cresta. Black $2,295

58 ZEPHYR Sedan $1,795

30-DAY EXCHANGE
50-50 GUARANTEE

No Time Payments Till May

Free Life Insurance in G.M.A.C. Contract

GOOD SELECTION SMALL CARS

Mechanical Repairs
Body Shop—Paint Shop
Wheel Alignment
Parts and Accessories

Victoria Is Sold On
EMPRESS MOTORS
900 Fort St. EV 2-7121

DOMINION MOTORS
Blanshard and Cormorant
EV 5-5012
BONDED DEALER

Top Prices For Your Trade

59 Pontiac Parisienne 4-Dr HT, AT $2,795

59 Chev Impala Sedan, 8-cyl., automatic, R. $2,395

57 Ford Stn. Wagon "8." Automatic $1,895

57 Studebaker Hawk V8 automatic, radio $1,795

53 Ford 2-Door, radio, $695

53 Consul Sedan $695

56 Chev ½-ton Pickup, long box $1195

59 Bedford Van, low mileage $1295

Open Till 9 p.m.

1958 AUSTIN, GOOD CONDITION, $195. GR 7-3108

1955 DODGE 4-DOOR SEDAN, good condition, $75. GR 9-3139

CADILLAC '49 BLACK 2-DOOR, $275. EV 2-3963

'51 FORD, GOOD CONDITION. New tires, $300. EV 4-6088.

100 CARS FOR SALE

NATIONAL MOTORS
Easter Specials

51 ANGLIA Tudor $145
53 CHEV Sedan Delivery $695
50 FARGO 1-ton and box $695
48 CHEV Sedan, heater $145
52 PLYMOUTH, R. H. new paint $495
53 DODGE Sedan, R and H $395
53 METEOR Sedan, H $595

50-50 WARRANTY
30-DAY EXCHANGE
LIFE INSURED CONTRACTS
NO PAYMENTS TILL MAY 15

53 OLDS 88 Tudor $595
53 FORD 2-Door. Radio, automatic $795
54 MERCURY. Full power $995
55 FORD Fairlane $1,295
56 ZEPHYR $1,195
58 MORRIS Oxford $1,395
58 AUSTIN Sedan $1,395
59 VANGUARD, Auto. $1,795
59 MERCEDES 180D, R. H. $2,695
59 SINGER Sedan $1,695

30 MORE TO CHOOSE FROM
10% DOWN ON APPROVED CREDIT

NATIONAL MOTORS
STUDEBAKER
MERCEDES-BENZ
STANDARD, TRIUMPH
SALES AND SERVICE
EV 4-8174 819 YATES

$ $ $ $ $ $ $ $ $ $ $ $ $ $ $ $

CALEDONIA MOTORS LTD.

"DON'T" BUY ANY USED CAR BUY ONE FULLY RECONDITIONED

SALES AND SERVICE IS OUR BUSINESS

OUR USED CARS ARE RECONDITIONED IN OUR OWN SERVICE DEPT.

OUR CARS ARE GUARANTEED

WE HAVE THE FINEST SELECTION IN THE CITY.

CALL ONE OF OUR BONDED SALES STAFF

NORM WARE
JIM BURWOOD
DUNC BINGHAM
WE TRADE UP OR DOWN
WE PAY CASH FOR GOOD CLEAN CARS

1101 YATES
EV 5-2431

$ $ $ $ $ $ $ $ $ $ $ $ $ $ $ $

ROYAL AUTO SALES

57 DODGE Royal $1,895
56 BUICK Wagon $1,895
58 PREFECT $995
56 CHEV Pickup $1,195
53 FORD Wagon $895
55 VOLKSWAGEN $895
60 TR3 ..... $2,395
57 Buick Hardtop $2,495
55 Chev Hardtop $1,395
60 Buick Sed $3,695
59 Pontiac Sed $1,995
55 Ford Fairlane $1,195

1116 Yates St. EV 4-2511

GET YOUR EASTER WHEELS HERE

54 BUICK 2-Door Hardtop, exceptional $2,095
57 OLDS Super 88 Hardtop, a beauty $2,195
57 CHEV. Nomad Wagon, 6-cyl., stick, radio $1,995
57 AUSTIN A-55, one owner $1,295
56 FAIRLANE Tudor, stereo radio $1,395
56 PONTIAC De Luxe 2-Door, immaculate condition $1,295
54 DODGE Custom Royal, reconditioned $695
54 AUSTIN Somerset, low mileage $695
51 PONTIAC Sedan, very clean $295

PHILP MOTORS
Quadra at Pembroke
EV 5-6741

Olson's
Watch For
Our Display Ad
Olson
Motors
Where better used cars are sold every day.
EV 4-1144

'58 METEOR 2-DOOR, WITH '59 6-cylinder motor. Split manifold, twin pipes, new rubber, new paint. 24,000 miles, immaculate. $995. Can be seen at 3072 Nanaimo Lake Rd. GR 8-4812

1959 BUICK SPECIAL, 1 OWNER, 19,000 miles, heater, defroster, washer radio, power brakes, in new condition. $2,295. Victoria Press, Box 1421.

'56 BEL AIR
V-8, standard 4-door, 2-tone B and H, real sleep, excellent condition. Mr. Reuss, Hillside Auto Court, 31st and 1st.

1954 ZEPHYR SEDAN, VERY clean and in excellent condition throughout. Very low mileage. Price reduced. $595. EV 4-2879.

100 CARS FOR SALE

INTEGRITY!

A car is one of the most important investments you make in your lifetime! You cannot afford to take a chance . . . and knowing this, we at MORRISON'S are concerned with your complete satisfaction. The entire facilities and reputation of the Island's Largest Dealer are at your disposal when you choose from

OVER 150 CASE-HISTORY CARS

which we firmly believe are without equal for condition to be found anywhere. For your convenience they are all at one location, and our additional Buyer Benefits are unsurpassed in Victoria. Compare and see for yourself.

FREE EXCHANGE
WRITTEN WARRANTY
FREE 6 MONTHS' LUBRICATION
10% DOWN
TOP RETAIL FOR YOUR TRADE

We invite you to discuss your car needs with any of our Bonded, Qualified Salesmen. We at MORRISON'S offer peace of mind to you, the prospective customer.

J. F. BOND
G. S. BLACKBURN
Management,
Used Car and Truck Division

MORRISON CHEVROLET-OLDSMOBILE LTD.
940 Yates EV 2-1108

SPEEDWAY MOTORS
Bonded Dealer

55 OLDS Sedan. Full power equipped. Rebuilt transmission $1,295

56 FORD 2-Door Hardtop. Automatic, power steering $1,295

58 Chev 2-Door Executive driven. Very clean. $1,695

58 Ford V8 2-Door With radio, etc. Only 14,000 miles $1,795

59 Morris Minor Very clean. New motor $1,095

60 VW De Luxe $1,695
59 VW De Luxe $1,495
58 VW Sunroof $1,395
58 VW De Luxe $1,295
57 VW De Luxe $1,195
56 VW De Luxe $1,095

NOTE
All Used Volkswagens sold by Speedway Motors completely conditioned and Guaranteed by Trained Experts

921 YATES ST. EV 5-2415

BIG! BAD! SMALL!
JACK WEATHERBEE your TRADEFAIR dealer has them all. Call in today.

51 FORD Sedan $345
57 PLY. R. H. AT $1495
57 ZODIAC Sedan $1595
50 HILLMAN Sedan, H $125

Open 9 - 9
843 Douglas EV 5-8636
(Opp. Woodwards)

REPOSSESSION SALE
We have been assigned another 30 repossessed cars for sale. All makes and models. For the best buy in town—First here, first served.

MOONEY & SONS
JEEP DEALERS
805 View St. EV 3-4179

WHOLESALE BARGAINS
NO DOWN PAYMENT
1951 PREFECT SEDAN $95
1951 OLDSMOBILE 88 ..... $495
1952 PONTIAC SEDAN $595
1953 DODGE SEDAN $595
1957 VOLKSWAGEN $945
1956 RAMBLER $1,275

ART'S CAR SALES
BURNSIDE AT HARRIET
EV 3-6932

REPOSSESSION 1958 CHEV. IMPALA 2-door sedan, automatic all power equipment, plus many extras. $2,000 or pay sales tax down and pay as low as $67 per month with approved credit. EV 5-9261 days. Credit Officer. EV 2-9261 eves.

1960 CHEV 3-PASSENGER COUPE in good running condition. Radio and heater. $75 on terms. 608 Trounson. EV 5-6084

ATTENTION JAGUAR CONNOISSEURS! Here is a beautiful Mark VII Saloon in good condition for cash sale. EV 3-1159

1958 CADILLAC COUP

100 CARS FOR SALE

TELMAC
No Money Down
SMALL CARS

47 MORRIS 2-Door	$95
49 AUSTIN Sedan	$145
52 OXFORD Pickup	$245
52 VANGUARD Sedan	$295
53 HILLMAN Sedan	$395
53 MORRIS Sedan	$495
53 CONSUL Sedan	$345
54 HILLMAN Sedan	$395
54 AUSTIN Sedan	$495
55 ZEPHYR Sedan	$695
55 VAUXHALL Sedan	$795
56 AUSTIN Sedan	$895
57 MORRIS 2-Door	$995
57 RENAULT Sedan	$1,095
58 HILLMAN Sedan	$1,195
58 VOLKSWAGEN Sedan	$1,295
57 ZODIAC Sedan	$1,395

NO MONEY DOWN
1ST PAYMENT LATE MAY
PAYMENTS TO 36 MONTHS
Low monthly payments are all that are necessary. Remember, terms tailored by Telmac are as easy as opening a deposit account.

53 Zephyr—50 Renault—50 Morris
54 Triumph—56 Vanguard—60 T-Bird
54 Austin — 50 Hillman — 50 1100
52 Consul—50 Vanguard—47 Morris
50 Morris — 50 Healey — 56 Jaguar
54 Wyvern—55 Vanguard—52 Minor
51 Oxford—51 Hillman—54 Velox
54 A-50 — 49 Vauxhall — 50 Prefect
54 Rambler—57 Renault—60 Velox
50 Victor — 50 Zephyr — 57 Zodiac
53 Minor—54 Vauxhall—52 Morris
53 Consul—54 Hillman—54 Consul
51 Oxford—53 Vauxhall—54 Velox
50 Cresta—59 Vanguard—58 Austin
54 Austin—57 Hillman—52 Morris
54 Anglia—50 Vauxhall—53 Austin
55 Morris—59 Vauxhall—49 Austin
56 Austin—58 Vanguard—52 Austin
61 T-Bird—57 Vanguard—57 Morris
54 Velox—54 Hillman—57 Austin
50 Morris—50 V'wagen—55 Austin
54 Consul—56 V'wagen—57 Zephyr
54 Austin — 55 Vauxhall — 59 Metro
54 Metro—51 Vanguard—52 Triumph
55 Minor—51 Hillman—56 Victor
50 Cresta — 50 Hillman — 56 A-90

1-YR. 20,000 GUARANTEE
Secured in Writing

T-E-L-M-A-C
SMALL CAR
Motormarket
848 Fort EV 3-5441
OPEN EVENINGS
Frl. 10 — Sat. 9

1956 OLDS. SUPER 88. EXCELLENT condition radio, power brakes and steering. Terms arranged. Island Auto Parts. Call EV 3-6873 eves. EV 5-2519.

NO DOWN PAYMENT
1956 IMPALA
FULLY EQUIPPED. $2,350.
GR 8-1866

'58 PLYMOUTH MOTOR TIRES, very good condition. Body fair. Radio, heater. $125. 51 Moreton, anytime or EV 3-5716 after 5 p.m.

1951 CHEV DE LUXE 2-DOOR, excellent value, $345. 1947 Mercury 2-door, top mechanically, only $99. 642 Burnside E. EV 6-6641.

'58 AUSTIN A-50 HEATER, DEFROSTER, fog lights, good rubber tires. EV 5-7901.

1947 DODGE SEDAN. CLEAN IN good condition. Must sell to April 15, moving to England. EV 3-4701.

48 PONTIAC IN GOOD CONDITION. Price $125. New seat covers. Phone EV 5-1247.

1946 AUSTIN NEEDS VALVE AND piston work. Well worth fixing. $45. EV 5-8613.

1949 METEOR. $150 OR BEST offer? GR 8-4871 after 5.

1952 MINOR, VERY CLEAN, EASY terms. After 5. EV 6-3207.

1951 ROVER 75. NEW CONDITION. Will finance. GR 8-4027.

101 FOREIGN IMPORT AND SPORT CARS

Easter Parade Specials
At
PHILP MOTORS

60 HEALEY Sprite radio, etc. $1,695
59 TR3 with occasional seat and OD $2,095
58 HILLMAN convertible Low mileage $1,295
60 MG Classic TC Model, restored $1,695

Quadra at Pembroke EV 6-6741

IMMACULATE BLACK 1957 Austin Healey. $1,025. EV 6-1719.

1958 MORGAN PLUS 4 SPORTS Car. GR 9-3240.

1955 JAGUAR XK140 $1,495. PH GR 8-2932.

106 TRUCKS

EMPRESS MOTORS TRUCK DEPT.

51 CHEV Pickup. Excellent $595
51 PONTIAC Sedan Delivery $395
59 VOLKSWAGEN Pickup with canopy. Top condition $1495
57 Meteor Six Sedan Delivery $1395
52 Pontiac Sedan Delivery $495
54 Chev ½ ton Pickup $895
55 G.M.C. Model 455, 5-ton, long wheelbase, new 302 motor, good rubber, 5-speed trans. Top condition $1950
60 G.M.C. 9400 Series 1½-ton chassis and cab, brand new at used price.

Victoria is sold on
EMPRESS MOTORS
900 Fort St. EV 2-7121

MacBEAN TRUCK & EQUIPMENT LTD.

60 IHC pickup demo. Near truck warranty, power lok etc. $2,175
60 MERCURY tandem tractor, on air. Excellent condition. $6,295
57 IHC RF-180 tandem. Perfect condition $6,495
NEW 61 I.H.C. Pickup 3-door, power lok etc. $2,295

517 HERALD ST. EV 8-5508

3-TON 46 DODGE DUMP TRUCK, straight, hoist with all steel box, running condition. $125. EV 6-4461.

PRICED MODERATE BY THE month or week. Central location. EV 3-9166.

1953 CHEV ½-TON PICKUP. Drive cab. $350. 648 Treebank Ave. EV 5-0896.

NOTHING DOWN $21 MONTHLY 1951 PICKUP $345. ART'S CARS, BURNSIDE AT HARRIET.

107 PARTS, TIRES AND ACCESSORIES

AUTO WRECKING PARTS. ALTA, 214 DUNDAS. EV 3-8232.

USED TIRES — ALL SIZES Gates Jack. 3211 Quadra. EV 3-9326.

HAPPY VALLEY AUTO WRECKERS 661 Latoria Road. GR 8-3188.

LANGFORD AUTO WRECKERS 2974 GOLDSTREAM GR 8-2489

ASK ABOUT POWER SURGE Dominion Motors Ltd. EV 3-6123

TIRES, ALL SIZES, USED—ALTA, 214 Dundas. EV 3-8232.

107 PARTS, TIRES AND ACCESSORIES

Your Car's "Heart" is the "BATTERY"
For a strong, sure start every time get an "ACME"
6-Volt Exchange $10.00
12-Volt Exchange ... $16.50

FRANCIS BATTERY & TIRES, LTD.
RETREADING SPECIALISTS
1413 Quadra Street EV 3-7033

BE SURE
BE SAFE
BE SENSIBLE
The peak of a Goodyear retread is the cost of a new tire.
VICTORIA TIRE LTD.
Government at Herald EV 2-6194

* AUTO WRECKING *
EV 6-2641 EV 6-1813
430 BAY ST
Victoria English Car Wrecking Ltd.

HOP IN EASTER WEEKEND Welding, steam cleaning parts for American and English cars. Victoria Auto Wreckers. EV 3-8444. 24-hour towing.

PARTS FOR AMERICAN AND English cars. Satisfaction guaranteed. EV 2-9573. Eves. EV 5-2813. Island Auto Parts Ltd.

CLARKE'S AUTO PARTS. 1391 Douglas. Used parts for cars and trucks. EV 3-6941.

RE-REFINED OIL, 49c PER GALLON. Sandy's Auto Parts. 1812 View St. Phone EV 3-4476.

BILL'S AUTO PARTS. 676 VIEW. Held Road. EV 5-1122. Used and rebuilt parts for most cars.

37 LaSALLE TRANS. NO CLUTCH. $20. '46 Pontiac trans. Good shape. $15. EV 2-3461 after 5 p.m.

108 AUTO REPAIRS, SERVICE, TOWING

* OPEN 24 HOURS *
Complete Automotive Service
WESTVIEW SERVICE EV 3-5412
Trans-Canada Hiway at Tillicum

FAST TOP QUALITY RADIATOR repairs, body work and painting. Morrison Crestwood-Cheval Ltd. Yates at Quadra. EV 3-1248.

CRANKSHAFTS GROUND on your car (all makes). EV 6-5884.

PHIL FOSTER'S AUTO REPAIRS 761 Cloverdale EV 4-6914

BRITISH CAR SPECIALIST Yarwood 3620 Rock Bay EV 2-4711

NORM'S BODY SHOP EV 5-6834 24-hr Towing GR 8-2856

TRANS-WILL YOUR AUTOMATIC transmission specialists. EV 4-2351.

HILLIARD'S AUTO SERVICE British and Continental. EV 3-7611.

109 AUTO BODY WORK AND PAINTING

MOONEY'S FOR FENDER REpairs, auto paint spraying, tailor-made seat covers, frame straightening, wheel alignment. 821 View Street. 525 Fort Street.

110 AUTO FINANCING and INSURANCE

NEED INSURANCE?
See us—regardless of age.
Terms.
COX INSURANCE AGENCIES
1205 Broad EV 2-1714

111 TRAILERS and TRAILER PARKS

TOTE-EM TRAILER SALES
NEW AND USED MOBILE HOMES, 2 miles north on Highway No. 1. GR 8-1911.

NOW IN STOCK. SANTA FE 12 AND 15-ft. Travellers. Coming soon, the 13-ft. Amigo and 12-ft. Little Amigo.

Vacation trailers, portable structures of all types, truck canopies, miscellaneous trailer repairing in our shop. Large stock of trailers parts.

Propane bulk plant—finest propane, lowest prices. Have by cash and carry. Propane, $1.34. Electric heating. Coach Manufacturing Ltd., on highway 1, corner Millstream Road. GR 8-2314.

TRIANGLE TRAILER SALES
20x8 Shell model (new) $1,195
20x8, toilet and shower (new) $1,895
22x8 self-contained (used) $1,495
20x8 Truilette (used) $1,295
Some larger 8 and 10 wides at real bargain prices this weekend.
GR 8-9821 Res. EV 6-8436

GOOD STOCK OF QUALITY travel trailers and mobile homes. Bob's Trailer Sales and Rentals. EV 2-5447. Highway 1. EV 6-3828.

SACRIFICING EQUITY IN 36 FT. x 8 ft. 3-bedroom trailer. See at Thetis Lake Trailer Park. GR 4-1845.

NOTHING DOWN, $15 MONTHLY, 10' house trailer. $595. Art's Cars, Burnside at Harriet.

SPACE FOR 37-FT. TRAILER ON lakeside property. 25 minutes from city. No children. GR 8-1115.

8'X37' FLEETWOOD TRAILER, 2 bedrms. Excellent cond. $3,200. Can be seen at 2634 Snake Rd. GR 8-4238.

TRAILERS—BOAT AND UTILITY. All s. 214 Dundas. EV 3-8233.

15-FT. SHASTA TRAILER. FOR rent by day. Sleeps 5. GR 9-1115.

STEEL BOX UTILITY TRAILER with plywood canopy. GR 8-2856.

112 CARS AND TRUCKS WANTED

WANTED
1956 TO 1958
CARS AND TRUCKS
ENSIGN MOTORS
2017 QUADRA ST.

We buy Cars For CASH
National Motors
EV 4-8174 — 819 Yates St.

SMALL CARS
TELMAC MOTORMARKET. 848 Fort

TOP CASH FOR GOOD CARS
A & A CARMART
2644 Quadra, opp Safeway. EV 6-7712

Before Selling Your Car
CHARLIE MORRISON'S
Yates at Quadra EV 3-1168

SMALL CAR, GOOD CONDITION. Low mileage. Private sale. Phone EV 3-6318.

WANTED
Clean cars and trucks for cash. Dominion Motors Ltd. EV 3-8012.

CASH FOR CARS AND TRUCKS. Capri Motors. 1020 Yates.

1949 TO 1952 FORD OR MERCURY for wrecking. EV 3-8654.

SELLING? SEE ART'S CAR SALES. BURNSIDE AT HARRIET.

CASH FOR SCRAP CARS, BODIES hauled. EV 2-1171.

115 MOVING and HAULING

YOU-DRIVE TRUCKS
Pickups, panels, ½- and 3-ton moving vans, with ramp and rear doors, fridge dolly. Only personal driver's licence required.
AVIS RENTS ALL
Types of Cars and Trucks
916 Douglas Street EV 3-7131

FREE ESTIMATES ON LOCAL and long distance moves. Call Cassidy. EV 3-8496.

116 HOTELS

Royal Olympic Hotel
Offers permanent rooms at lowest rates. Automatic hot water and heat. Telephone and elevator service. Few rooms available at $9 per week. 643 JOHNSON EV 4-1127

Ritz Hotel, 710 Fort Street
FURNISHED APARTMENTS AND ROOMS — EV 3-1021
Elevator Service — Permanent Transient

BEVERLEY HOTEL
In city centre. Moderate rates. Housekeeping rooms. TV in lounge. Transient and permanent guests. 724 Yates. Phone EV 4-0811.

YORK HOTEL
Under new management. Reasonable rents. Clean, quiet, light housekeeping. Week or month.

120 ROOM AND BOARD

ROOMS AVAILABLE FOR ELDERLY ladies or gentlemen. Phone EV 4-7714.

ELDERLY PERSON GROUND floor, tray service. EV 2-2234.

120 ROOM AND BOARD

TUDOR GUEST HOME
Good home for retired and elderly. Special care if required. Lovely location near ocean and bus. Reasonable rates. 247 Foul Bay Rd. off Fairfield Rd. EV 5-9460.

REASONABLE RATES. SINGLE OR double accommodation. H/C water. TV lounge, garages. Excellent meals. 2037 Linden at Rockland. Telephone EV 5-9344.

LARGE ROOM FOR TWO AND board. Meals served in a restaurant. $80 per person. EV 6-2710 between 4 p.m.-8 p.m.

LONELY BLIND CHRONIC CASES. Here is a real home with a little more. Love, care and food. Victoria Press Box 1629.

EXCEPTIONAL ROOM BOARD (optional). Available for two working girls or men. Lovely home, good district. Phone after 4. EV 4-4456.

SOME ACCOMMODATION AVAILable. Colonial Inn (formerly James Bay Hotel). 270 Government.

BOARD AND PRIVATE BEDROOM, active, refined elderly gent. $85. 1120 Oxford. EV 3-3607. Vacant.

SEMI-PRIVATE. 2 ELDERLY LADIES or couple. Tray service. Best food and care. EV 2-3203.

COMPANIONSHIP FOR MEN WITH meals of quality and quantity. Urgent. EV 2-4036.

GOOD COMFORTABLE QUIET home in Fairfield, by sea, park and bus. Live as family. EV 6-7987.

ROOM AND BOARD IN PRIVATE home. Family atmosphere and privileges. EV 4-6706.

CRAIGMYLE. 1037 CRAIGDARROCH Rd. and cold water. EV 5-9021.

BOARD AND ROOM. ELDERLY couple or single. EV 3-2218.

ROOM AND BOARD, GENTLEMAN only. 1162 McClure. EV 3-7117.

GOOD ROOM AND BOARD FOR man. EV 3-2352.

ROCCABELLA VACANCY. PHONE EV 5-8030.

COMFORTABLE SINGLE ROOM near Jubilee Hospital. EV 2-9075.

ROOM FOR RENT, SINGLE OR share, with board. EV 6-6231.

121 ROOMS TO RENT

FRONT ROOM, NICELY FURnished, main floor. Oxford St., close to Beacon Hill Park and Shop-Easy stores. Close to bus stop. EV 5-9337.

MONTHLY RATES WITH HOTEL service. Crown Inn (formerly James Bay Hotel). 270 Government Street.

RESPECTABLE MAN. BEDSITting room. Private entrance and shower. $25 monthly. EV 4-2424.

WINDSOR HOTEL. CLEAN, bright rooms: day, week, month. 848 Courtney Street.

QUIET SLEEPING ROOM, WEEK or month. Rockland. EV 2-2381.

FRONT SLEEPING ROOM. 613 Avalon Rd. EV 2-9340.

$25 WORKING MAN HOTPLATE. Garage. 1055 Cedar Hill. EV 5-1565.

FURNISHED ROOMS, NAVY PREferred. 1183 Johnson.

CLEAN QUIET ROOM WITH SINK. Sea view. EV 2-6836.

125 HOUSEKEEPING ROOMS TO RENT

OAK BAY. NICELY FURNISHED bed-sitting room, kitchen and fridge facilities, linen supplied. $32. 2958 Foul Bay Rd. EV 5-8178.

COMFORTABLE ROOM, EVERYthing supplied. Nice district. Close in. Weekly rates. Mrs. Walters. 611 Trutch. EV 3-2234.

LARGE, BRIGHT ROOM WITH fireplace, plus 2 smaller rooms, kitchen and bath. Near Jubilee. Good bus service. EV 5-6809.

BRIGHT, WARM, LIGHT HOUSEkeeping room. Apply Waverley Apts. 1417 Douglas.

LARGE ROOM, KIT. OIL HEAT, auto HW. $25 month. Close to Quadra-Hillside. EV 6-4738. 910 Market.

CLOSE IN, FURNISHED, SUNNY room, big range, working gentleman. EV 4-1824. 225 Vancouver eves.

LARGE, FULLY-FURNISHED BEDsitting room and kitchenette. 1115 Princess.

NICE CLEAN LARGE ROOM WITH furniture, automatic heat. EV 2-6873. 1250 Leonard.

NEAR PARK. ATTRACTIVE, bright housekeeping. Clean, quiet. All found. Up. EV 6-1869.

FURNISHED ROOMS, ALL FOUND. Near Safeway and bus. Parking. Adults. EV 5-6416.

AT 1132 McCLURE ST. FURNISHed bed-sitting room and kitchenette. Suit quiet lady. EV 4-3801.

FURNISHED INCLUDING UTILIties. Men only. $30 monthly. Phone EV 3-2163.

NICE LARGE ROOM, WORKING gentleman preferred. EV 3-1433.

FAIRFIELD CLEAN ROOM, KITchen. Business person. EV 3-8385.

FURNISHED ROOM, ALL FOUND. 825 Rupert. EV 4-2761.

CLEAN, BRIGHT, FURNISHED room: frig. EV 2-8094.

FAIRFIELD — WARM, BRIGHT rooms, balconies. EV 5-9138 after 5.

LARGE ROOM, $5.25 WEEKLY. Men only. 1236 Yates.

LARGE, WARM ROOM, GROUND floor. Furn. 1229 Fort St. EV 4-5885.

VERY NICE ROOM. ALL FOUND. Close in. 1031 McClure.

HOUSEKEEPING ROOM. NICE LOcation. All found. $30. EV 2-9028.

NICE LARGE RM. ALL FOUND. 617 Michigan, near Parliament.

QUIET, CLEAN: CLOSE PARK, stores. 307 Vancouver. EV 2-9204.

HOUSEKEEPING ROOM, NEAR city for man. EV 4-5405.

BRIGHT ROOM, CENTRAL, QUIET gentleman. Garage. EV 4-2947.

CLOSE IN. CLEAN, COMFORTable all utilities. EV 2-3052.

FURNISHED ROOM, ALL FOUND, $25 month. EV 3-1734.

BACHELOR SUITE, GENTLEMAN. $45. 344 Cook. EV 4-2632.

NEAR ARENA, SINGLE ROOM. $35 month. EV 4-2897.

LGE RM. GROUND FLOOR. FRIG. Near town. EV 3-8379.

LARGE, WARM ROOM, ALL found. Sink. EV 2-6833.

CLEAN ROOMS, REASONABLE. Close Beacon Hill. 210 Government.

1 ROOM, MEN ONLY. $28. EV 3-6488.

128 FLATS AND APTS. TO RENT FURNISHED

MONTROSE APTS.—1139 BLANSHARD and St. Fully furnished bachelor ste. $65 per mo. Contact Caretaker, Ste. 4 or

Contact Rental Dept.
KER & STEPHENSON LIMITED
900 Government Street
EV 3-8411

COLLINGWOOD APTS.
975 FAIRFIELD RD
De luxe suites on bus route, walking distance to town and park. One and two-bedroom, fully and newly furnished suites. Parking and TV. Maid service. Weekly and monthly rates. EV 2-3642. 2-8 p.m.

PARK MANSIONS
973 NORTH PARK
Very nicely furnished 3-room apartments. Private bath, automatic heat, hot water. Frigidaire range. $65 per month. Ph. EV 5-8462 or EV 3-9431.

VIEW APTS. LIVING ROOM WITH Murphy bed, kitchen dressing room, bathroom. Warm and comfortable, congenial tenants wanted. $60. Ph. EV 3-1962. Caretaker suite 6. 1046 View St.

BACHELOR SUITE COMPLETELY self-contained. Frig., gas stove, steam heated, walking distance to town, washing facilities. No children. $55. Leland Apts. 2312 Douglas.

ESQUIMALT FURNISHED heated 3-room suite. Gas range and frig. Vacant. $65. Lampson. Phone EV 6-4927 or McCandless Realty 630 Fort. EV 3-6111.

COMFORTABLE FULLY FURnished suites. Fridges, TV laundry facilities. Close in bus. Low monthly or weekly rates. Crown and Anchor Court. 1080 Island Hwy. GR 9-3333.

WARM, COMFORTABLE COTtages. Multi-channel TV. Central heating, electric kitchen. Close to city bus, store, school. 980 Morrow Crest Court. GR 9-3802.

MT. EDWARDS APTS. ONE ONLY bachelor suite. $65. All reserves cancelled. Phone Mrs. Knowles eves. EV 4-6301.
RANDALL'S LTD. EV 4-9169

JUBILEE AREA—LARGE, REDECorated 3-room suite, main floor. Newly furnished including fridge. Heat electricity. $70. GR 9-4769 weekdays after 5 p.m.

2-ROOM BACHELOR SUITE. Quiet surroundings. Newly decorated. Stove, frig., hot water. Walking distance. $50. EV 5-5679.

128 FLATS AND APTS. TO RENT FURNISHED

San Sebastian Court
LOW WINTER RATES
CLOSE IN — ON BUS
Maid Service Weekly
21 Gorge Road W. EV 3-9432

Victoria Auto Court
REASONABLE WINTER RATES
Everything Supplied
Maid service weekly
99 Gorge Road W. EV 4-9432

LOW WINTER RATES
Modern units facing Beacon Hill, near shops and Bldgs. EV 5-6761. Thunderbird Motel. 600 Douglas St.

BEACON LODGE
By the Sea. 30 Douglas Street.
Bachelor suites, housekeeping rooms. Daily, weekly, monthly. EV 6-3591.

3-ROOM SUITE, PRIVATE ENtrance. Ground floor. Clean. Quiet. Utility. EV 5-1146. 1124 Fort.

FAIRFIELD FURNISHED APARTment 4 bright upper rooms, near the park. $70. EV 4-7085 after 5 p.m.

3 LARGE ROOMS, SELF-CONtained, within walking distance of beach park, buildings and hospital. EV 6-1025.

ATTRACTIVE SELF-CONTAINED 2-room apt. Adults. 404 Linden Ave. Phone EV 2-8485.

VIC WEST, UPPER DUPLEX, 3 bedrooms, stove, fridge, $80. Call EV 4-1824.

3-ROOM PARTIALLY FURNISHED suite, heated, washing facilities. $60.50. EV 2-8371.

467 LAMPSON — TWO 2-ROOM suites, heated, frig. Adults. $50. $42.50. EV 5-6960.

3-ROOM SUITE, FRIDGE, WASHing machine. Near Jubilee. Ph. EV 3-6310.

FURNISHED, ELECTRICAL UTILIties, private bath, 2 weeks free rent. Child welcome. 849 Craigflower Rd.

TWO-ROOM SELF-CONTAINED, fridge, gas stove, ground, private entrance, close in. 1328 Fernwood.

TWO ROOMS, FURNISHED BASEment suite. Adult or two quiet persons. 1118 McClure. EV 3-9630.

LANGFORD CLEAN 3-ROOM suite, private bathroom, frig., washer, garage, light. $45. GR 8-3101.

APRIL 1. FULLY FURNISHED, self-contained 3-room suite. $75. EV 4-6834.

LARGE, MODERN, 2-RM APARTment, furnished, private bath. Esquimalt. $60. GR 5-4116.

BRIGHT 2-ROOM SUITE, FRIG, electric stove, Oil-O-Matic heat. $75. EV 4-0242.

SELF-CONTAINED 2-RM. BASMT. ste., $40. Non-drinkers. 2589 Quadra St. EV 4-0611.

3-ROOM APT. BRIGHT, WARM, self-contained, close to sea, park, town. Adults. $75. EV 3-6036.

SUNNY, SPACIOUS, 3-ROOM UNIT. Lower entrance. Washer. Parking. $75. 4-611 Superior. EV 4-3621.

3-ROOM, SELF-CONTAINED SUITE with hot water heat, gas range and frig. Central location. EV 4-0860.

3 ROOMS, BATH. NICE LOCATION. Washing facilities. Near park and sea. EV 3-3842. 118 Govt.

2 BEAUTIFUL SUITES, 1 NICELY furnished $55. Grandview Apts. 1425 Fernwood Rd.

JUBILEE DISTRICT. 3-ROOM suite fully equipped, clean and warm. Adults. EV 4-8434.

BRIGHT, CLEAN, LARGE, THREE rooms and bath. Ground floor, own entrance. Gorge. EV 3-5230.

BUSINESS GIRL TO SHARE MODern apartment. EV 2-6738, after 5.

3-ROOM SELF-CONTAINED APT. $45. James Bay. EV 2-6489.

$27.50. 2 ROOMS, PRIVATE BATH and entrance. 1330 Gladstone.

$75. 3 RMS., ALL ELECTRIC, bachelor. Bond's laundry. EV 3-5555.

$55. 2 ROOMS. GAS. FRIDGE. phone. 1384 Gladstone. EV 2-9448.

GROUND FLOOR. 2 QUIET RMS. 1403 Harrison, off Yates. EV 5-3243.

$45. VERY NICE FURNISHED DUplex, close in everything. EV 5-9195.

ATTRACTIVE BACHELOR SUITE, clear park and hospital. EV 2-8771.

BUSINESS GIRL TO SHARE MODern apartment. EV 2-6738 after 5.

TWO-ROOM SUITE. 406 QUEBEC. See Mrs. Smith after 5 p.m.

$60. 3 RMS. BATH. ELEC RANGE, frig., wash machine. 1322 Stanley.

129 FLATS AND APTS. TO RENT UNFURNISHED

STERLING COURT. 2071 OAK BAY AVE. Children welcome—modern 2 and 3-bedrm apts., large living room, dining area, elec stove and fridge. TV hookup. Automatic laundry facilities. Available now. $100 per mo.

GORDON APTS.—In town, modern bachelor suite, with lay-away bed, kitchen, stove and fridge, bathroom. $35 per mo.

REGENCY APTS.—1973 LEE AVE. —2 blocks from Jubilee Hospital. Modern 1-bedrm apts., stove and fridge. TV hookup. Automatic laundry facilities. $70 and $75 per mo.

PARK BLVD. APTS.—1020 PARK BLVD.—Modern 1-bedrm ste., lge living room, dining area, kitchen cupboard, stove and fridge, large bedroom, bathroom, colored fixtures, heated. Available April 15. $100 per mo.
Contact Rental Dept.
KER & STEPHENSON LIMITED
900 Government Street
EV 3-8411

PRIVATE ENTRANCE
Bright attractive ground floor 1-bedroom suite, large dining room, dinette, bath, electric cabinet kitchen, fridge, automatic oil heat, spacious grounds. EV 5-1694

3-ROOM SUITE. CLOSE TO Jubilee Hospital, cabinet kitchen, living room with fireplace, large bedroom and bathroom. Lots of cupboard space. Private entrance, washing facilities. EV 5-6071 or call 2289 Eastdowne Road.

MODERN UPPER 3-ROOM DUplex. EV 4-2291.

129 FLATS AND APTS. TO RENT UNFURNISHED

VICEROY APTS.,
1009 Fairfield
1 MONTH FREE RENT WITH ANNUAL LEASE. VICTORIA'S MOST MODERN APARTMENT. Each suite has balcony, colored fixtures, Vinyl, oak and ceramic tile floors, carburator, beautiful lighting fixtures. Most beautiful entrance to your home" in Victoria.
1-bedroom suites—$90 to $100
2-bedroom suites—$125

BYRON PRICE
1214 Quadra St. EV 5-3468

"DAYMER" APARTMENTS
2130 CADBORO BAY ROAD
NEW APARTMENT BLOCK
1 AND 2-BEDROOM SUITES
$67.50 to $110
CARETAKER IN ATTENDANCE
P. R. BROWN & SONS LIMITED
762 Fort St. EV 5-8435 Anytime

HOLLAND POINT
Heated swimming pool — summer months. New suites from $95. Choice of parquet oak floors or wall-to-wall carpet. Colored stoves and frigs, drapes, exhaust fans, TV outlets, carburetors, automatic washers and dryers. Year-round living with individual controls. Unity suites, $75 and $78. See Mr. Thorne, Suite 111, 516 Dallas Road.

AVAILABLE IMMEDIATELY, 2-bedroom suites on West Bay Terrace and Dunsmuir St. Electric heating, $70, hot-water heating inclusive, $77.50 per month. Apply the Canada Permanent Trust Co., 714 Fort St. EV 4-9275.

ESQUIMALT DIST.
Modern 2-bedrm suite. Electric range and frig. Dining space, living rm and bath. O-O-M heat. Ldry room. Parking space. $65 monthly. Vacant April 1. Phone EV 4-3305. Financial Survey Ltd.

OAK BAY — SEA VIEW
3-room apartment, self-contained, with front and back entrance. Living room with dining area, bedroom, 4-piece bathroom, electric kitchen. $65. Business couple only. Available April 1. EV 3-8195.

CHILDREN WELCOME LARGE, modern, 2-bedroom suite, main floor, near Jubilee. Oil-O-Matic heat, hot water, gas stove supplied. Vacant April 1. $85. Also upstairs suite, same as above, $70. Vacant April 15. GR 5-2504.

LARGE, MODERN, NEWLY decorated, 3 rms. Clean, bright, warm, near shops, bus, beach. Mod gas elec range, fridge. Hot-water oil-heated block. Oak Bay. $75. Adults. EV 3-3717. GR 7-1420.

SELF-CONTAINED 3-ROOM SUITE, city centre. Quiet business couple or lady. No children or pets. Ph. EV 4-5538 or EV 4-6654.

SOUTH FAIRFIELD UPPER 3-room self-contained suite. Bus at door. Automatic gas stove. $45. EV 4-6437.

2-BEDRM STE. MODERN BLOCK, range, fridge, heat included. Oak Bay. Adults. $80. Phone EV 2-0116. EV 3-6096.

AVAILABLE IMMEDIATELY—Bright, roomy bachelor suite, 2½ mile circle. Right on bus line. 1846 Gorge Rd., W. EV 3-8462.

VACANT — 3-ROOM SUITE WITH dinette, electric stove, frig., oil-heated block, laundry facilities. Adults. 2710 Cook Street.

NEW DE LUXE BACHELOR STE. picture window view, private entrance, wall-to-wall carpet, kitchen and bathroom. $60.50. Ph. EV 4-5827.

CLOSE IN. 3 LARGE ROOMS, kitchen, tiled bath. Newly decorated. Adults. Apply Suite 1, 3080 Douglas.

YIELD APARTMENTS. NICE basement suite, large kitchen with bar, gas stove, living room, bedrm, bathrm. $85. April 1. EV 5-8034.

MASON ST.
3 rms and bath. W and C stove. Vacant. $45 mo. Phone EV 4-3305 Financial Survey Ltd.

LOVELY 3-ROOM AND BATHRM. Sawdust stove, cover supplies heat, water and fuel for stove. $47.50 month. EV 4-7042 or EV 4-5473.

$90. 3 SPACIOUS 2-BEDROOM apartment, oil kitchen stove, basement. Convenient location off Oak Bay Ave. GR 9-1904.

3 ROOMS WITH LOVELY VIEW over Ross Bay. Upper duplex, self-contained. Oil stove and heater. $42.50. GR 9-4260.

ESQUIMALT 4-ROOM SUITE. Must be seen to be appreciated. Perfect for young married or business couple. 464 Lampson.

3-ROOM SUITE, HEATED, cupboard, washing facilities. $60.50. EV 1-2271.

FAIRFIELD MODERN 3-ROOM lower suite. Oil heated, electric stove. EV 3-2346.

MODERN 3-ROOM APARTMENT, electric stove and fridge. Esquimalt. $65. GR 9-4116.

UPSTAIRS DUPLEX, 4 ROOMS, self-contained. 1211 Johnson. $45. EV 2-8361.

BACHELOR SUITE, KITCHENette, private bath. EV 3-9053.

NEW SUITE, EVERYTHING INCL. $55. Quadra district. EV 5-2084.

ESQUIMALT 3-RM SELF-CONT suite, stove, frig., gas. GR 9-4415.

NEWLY DECORATED 2-RM SUITE with kitchenette. Apply 439 Cook.

137 SELKIRK. 3 RMS UPSTAIRS, self-contained. $35. EV 5-0205.

4-ROOM SUITE, SELF-CONTAINED. EV 2-6863.

CLEAN, HEATED 3-ROOM SUITE, range, fridge. $60. EV 2-9365.

COSY UPPER DUPLEX, ALL automatic. $65. EV 3-9053.

3 ROOMS, SELF-CONTAINED. 930 Ground floor, close in. GR 9-4256.

GONZALES AREA. 4-RMS, HEAT, reasonable. 2 entrances. EV 3-9780.

DE LUXE SUITE, BEACH DR. Magnificent view. Adults. EV 3-3634.

MODERN 2-BEDROOM SUITE, close to Vaden. $67.50. EV 2-3346.

ATTRACTIVE SELF-CONTAINED suite. EV 2-7828.

129 FLATS AND APTS. TO RENT UNFURNISHED

OAK BAY
WILLOWS AREA
New apartment building. One-bedroom suite available on second floor. $100 per month. This apartment has its own temperature control, pulverator, and is in a sound-resistant and fire-resistant reinforced concrete building. Close to shopping, bus and beach. Adults. Sorry, no pets. Apply Mr. Jones, caretaker, Suite 11, Lincombe Manor, 2544 Dunlevy Street.

PARKSIDE MANOR
1196 ESQUIMALT RD.
Spacious up-to-date suite. Hot-water heat. Colored appliances. TV outlets. Automatic laundry facilities. Carports if required.
IMMEDIATE POSSESSION
1-Bedroom suite, $85.
2-Bedroom suite, $105.
Call Res. Manager, EV 3-9686 or
OAK BAY REALTY LTD., EV 5-7707

UNUSUAL SINGLE APT., SITUated above downtown business premises. Living room and fireplace, 2 or 3 bedrooms. Hot-water heat. Spacious and well-planned. $65 per month. Ph. EV 5-6741. Northwestern Securities of Victoria Ltd.

LOUISE APARTMENTS — LARGE de luxe 3-bedrm suite with G.E. range and fridge. TV hookup. Colored bathroom fixtures, hot water heat, situated on south side of Pandora Ave., near Medical Arts building. Phone EV 4-7738 or EV 3-0823.

COOK
Attractive bachelor apartment. Large bed-sitting room, modern kitchen with electric range and frig. Bathroom. Venetian blinds. Close to park, sea and transportation. $60. F. N. Cabelda Ltd., EV 3-7174.

OAK BAY. SELF-CONTAINED suite, living room with fireplace, range, frig. and garage, quiet location. Rent $75. Clarke & Wallace Realty. Phone EV 3-6791. EV 3-1461.

3 LARGE-ROOM UPPER APARTment, clean, furnished or unfurnished. $40 or $45 a month, share bathroom, on Hillside near Roundabout. EV 4-7073.

3 ROOMS PLUS UTILITY. FIREplace, new location, $60 includes automatic heat and hot water, light and gas. Near bus. EV 3-0183.

3-ROOM SEMI-FURNISHED SUITE. Victoria West. $55 including electricity, hot and cold water. Phone EV 3-3631 to view.

1-BEDROOM DE LUXE SUITE, close to town and park, hot-water heat, laundry, TV hookup. $65. 821 Queens. EV 5-5054.

1-BEDROOM SUITE IN SIDE-BY side duplex. Cook range Rockland. Electric stove and fridge. Heated. TV outlet. $65. EV 3-4548.

1256 YATES — CLEARVIEW APT. $80. De luxe 2-bedrm ste., individual thermostat control. Ph. EV 2-3308. EV 6-1224.

VICTORIA WEST. 239 WILSON ST., 2 and 3-room suites, self-contained. $50 and $60 per month. EV 4-6118 or EV 4-1292.

WESTCHESTER APARTMENTS. 1407 Fort St., 1-bedroom suite. Hot-water heat and laundry facilities. Phone EV 4-6229.

SELF-CONTAINED 1-ROOM SUITE, heat, hot water, gas stove supplied, redecorated. $45. Parkview Apts. 925 Bay. EV 6-3864.

NEAR NADEN, 1-BEDRM. MODern suite, elec stove, frig, washer, oil heated. EV 4-1829.

1 AND 2-BEDRM SUITES, HEATed. Hot water. EV 5-3038 or GR 7-2939.

BACHELOR STE. WARM, QUIET, private. 3 rooms and bath. Reasonable. EV 5-2923.

REDECORATED, 2-BEDROOM upper duplex, gas range, basement. $55 per month. 2028 Carroll.

MODERN, 3-BEDROOM ELECTRIC stove and fridge. Oak Bay Junction. Quiet. Adults. EV 2-5385.

SELF-CONTAINED BACHELOR suite. Murphy bed. Gas range. Adults only. $45. 1137 Bay St.

LARGE GROUND-FLOOR SUITE, 50 Quadra St. 3 rooms, hot-water heat. $100. EV 4-0436. EV 5-1306.

VIC WEST, UPPER 2-BEDROOM apt., stove and frig. Furnished, $65; unfurnished $50. EV 4-1324

145 BUSINESS OPPORTUNITIES

HANDYMAN'S SPECIAL

4 SUITES, 2 furnished and well furnished, fridges and ranges, carpets in suites and hallways. 4th suite not completed. Plans for more suites. Large lot, 95x150. New wiring, plumbing and O-O-M furnace. Thirteen sale.

Full Price Only $14,500

FORECLOSURE JAMES BAY

Must be sold immediately. 2 light housekeeping rooms plus 2 3-rm suites plus 2 rooms and hall for owner. All rooms have running H and C water, gas ranges and heaters. Can be handled for only $600 cash, balance at $80 monthly.

Full Price Only $8,000

To view call Jack Brown, EV 4-4976

Pemberton, Holmes Ltd. EV 4-8126

COMMERCIAL BLOCK 3 STORES — 2 SUITES

Building in A1 condition. 8 yrs old. No vacancies. Lge suites, one 3-bedrm, one 2-bedrm, complete with 4-pce baths and utilities. 10% net.

Full Price $42,000

O.T. Terms

C. Sanden, EV 3-0280 or EV 5-9704

FRANK A. MARTIN AGENCIES LTD.

1114 Blanshard Street

BUSINESS OPPORTUNITY FAIRFIELD APARTMENT

New 18-suite—1 and 3-bedroom — apartment for sale. Private sale only. EV 2-2613, owner and builder.

SIDE-BY-SIDE DUPLEX

Fully modern. Block from sea. Fairfield district. 2 bedrms, large LR, kit, bathrm. Full basmt on each side. Well rented. Price with excellent terms.

$18,900

Apply
Exclusive Agents,
A. BERNARD & CO. LTD.
630 Fort St. EV 4-8535

FAIRFIELD

Best part of district. 6 SPACIOUS SELF-CONTAINED SUITES. Tidy, neat, fully rented. Showing good return on asking price of

$32,500

Please call MR. E. SCHENCK, EV 4-9335 or EV 2-4295

Apply
A. BERNARD & CO. LTD.
630 Fort St. EV 4-8535

GROCERY AND CONFECTIONERY

Steady community and passing trade. Clean stock, good equipment plus a beautiful 3-bedrm living quarters. Nice living for 2 people here. Full asking price for property, business equipment and guaranteed $8,000 stock.

$25,000

Stan Hyland EV 4-8035, res., EV 3-8520
FINANCIAL SURVEY LTD.

OAK BAY DUPLEX ON 3 LOTS. Very close to shopping, transportation, and Jubilee Hospital. Ideal rental area. New wiring. Easy oil heat. If you desire to reconvert to family home, 2nd lot can be subdivided and sold separately. Clear title property. Buy this for $2,000 down at $10,000. Call Guy Meuffels, EV 3-4236, res. EV 2-7829. J. H. Whittome & Co. Ltd.

MAN AND WIFE CAN DO WELL. FULL OR PART TIME. SMALL INVESTMENT. HERE IS A RARE OPPORTUNITY BY APPOINTMENT ONLY. VICTORIA PRESS, BOX 1424.

BY OWNER. AUTOMOTIVE repair shop. Well equipped. In good location. Doing good business. Lease available. Victoria Press, Box 1431.

4% INTEREST, MORTGAGE $13,000 apartment block, 6 suites, oil O-Matically heated, comfortably furnished, good rental area. Total price $25,500. Gross income $4,200 annually. EV 4-8278 or EV 2-0804.

DUPLEX, VERY CONVENIENT Location. Separate entrance, heating and wiring. $1,200. GR 9-1094.

FOUR-SUITE APARTMENT ROCK-based area. Full price $19,500. Phone EV 5-2041.

SMALL SAWMILL AND TRUCK for sale or trade. GR 8-4302.

BARGAIN! DOWNTOWN COFFEE shop. Full price $1,500. EV 4-8446.

Winning Contract

By HOWARD SCHENKEN and RICHARD L. FREY

It is only in tournament bridge that each hand stands alone. In every other form of the game, what happens on one hand influences the hands that are to follow.

Today's hand, for example, is from Charles Goren's television show on ABC, Championship Bridge. Yesterday, we showed a hand on which George Foerstner, playing with Harry Harkavy against Mrs. Olive Peterson and Alvin Landy, had saved 50 points by taking a sacrifice bid. That saving of 50 points was to cost his side the match because of the way it affected the bidding of the deal shown here.

Vul: Neither
Dealer North

NORTH (D)
♠ 6 2
♡ K Q 9 6 4
◇ —
♣ A J 10 9 5 3

WEST
♠ J 10 9 8 5
♡ 5 3
◇ Q 6 3 2
♣ 4 2

EAST
♠ Q 7 4 3
♡ J 8 7
◇ K J 10 4
♣ K Q

SOUTH
♠ A K
♡ A 10 2
◇ A 9 8 7 5
♣ 8 7 6

The bidding:

North	East	South	West
1 ♡	Pass	2 ◇	Pass
3 ♣	Pass	3 N.T.	All Pass

Opening lead: ♠ J

This was the fourth and final hand of the match. The Landy-Peterson pair (now EW) were ahead by exactly 450 points. To win the match, North-South needed to make only five no trump, which would be worth 160 points for the tricks plus 300 points bonus for the game. Under other circumstances—if Foerstner had not saved 50 points on the earlier hand, for example, and his side was 500 points behind, North and South would almost surely have reached their very reasonable slam at hearts or clubs. It was only because he could afford to be conservative that Harkavy chose to bid three no trump with his hand, and Foerstner passed that contract only because unless they could make six odd, the contract had to be played at no trump to win the match.

The play, too, was affected by the pressing need to make five odd. South won the spade trick and promptly finessed in clubs, losing to East's queen. East returned a spade. Now, if he wanted to run five heart tricks and take his ace of diamonds and ace of clubs, Harkavy could be sure of making the game. But merely making the contract would lose the match. He had to play to make at least five odd, which meant bringing in the club suit. So Harkavy led clubs and repeated the finesse, thereby laying himself open to a second-guess from every kibitzer in the vast television audience. East won the club and continued spades and the contract went down one.

Mathematically, Harkavy's play was correct. Odds favored West's holding one of the missing honors. Odds were slightly against an even split of the four outstanding clubs. But they pay off on results, so Foerstner and Harkavy lost the match. And, if you want to, you might say it was all because Foerstner saved 50 points on an earlier hand.

(Released by Associated Newspapers)

145 BUSINESS OPPORTUNITIES

MEAT MARKET

Central, located. Very best of equipment incl walk-in cooler. Hours 9 a.m. to 5 p.m. Two can operate and make a nice living. More information at our office. Full asking price.

$8000

plus stock at invoice.
Stan Hyland EV 4-8035, res. EV 3-8520
FINANCIAL SURVEY LTD.

WANTED

Small commercial block having established store and or office lease. Up to $70,000 cash available. Please call Mr. Gubby, EV 5-7797. Mears & White Oak Bay Realty Ltd.

UP-ISLAND WATERFRONT

Five de luxe furnished units with the finest of sandy beaches for swimming and boating. Room for expansion. Excellent returns. Good terms or owner might consider trade on Victoria property. Price $45,000. Don Bacon, EV 2-4255, J. H. Whittome & Co. Ltd.

REVENUE — $1,300 YR.

8 fully furnished units—never a vacancy. Oil hot-water heat. Attractive revenue property located in choice part of Fairfield. $4,000 down or will accept small home as part payment. Price $24,500. C. H. Holland Real Estate, EV 5-0824 or EV 4-7296.

$30 TO $6,000

Buys product to start you in a business of your own retail and wholesale, with unlimited potential, high repeat business. Call EV 2-0052 for appointment.

147 EXCHANGE REAL ESTATE

APARTMENT FOR A MOTEL

WILL TRADE THIS $60,000 EQUITY in a 12 SUITE APARTMENT BLOCK for a 12 OR 20-UNIT MOTEL.
The 1-year-old Apt. consists of all bachelor suites and one 3-bedroom suite.
ALL REPLIES TO THIS AD MUST BE STRICTLY CONFIDENTIAL.
L. M. Rands, EV 4-8108,
Res EV 2-9080.
George Randall Ltd.
1208 Douglas Street

FAIRFIELD TRADE

8-suite apartment block. No vacancies for years. Lovely stucco building. Will take approx $15,000 worth of mortgage papers in trade for equity. Will also consider trading for what have you?

Full Price $36,500

Contact TED GRAVES, EV 5-6741 or EV 3-1912. Northwestern Securities of Victoria Ltd.

For Trade or Sale

Trade your small bungalow in on this wonderful 2-year-old duplex. 2 beautiful 3-bedroom suites plus extra living accommodation on premises. Double carport. Lovely location. Full information from TED GRAVES, EV 5-6741 or EV 3-1912. Northwestern Securities of Victoria Ltd.

OAK BAY

$4,500 EQUITY IN

3-bedroom family home to trade for acreage, farm, name of what have you. AKSEL PETERSEN, EV 5-6741. Northwestern Securities of Victoria Ltd.

VICTORIA FOR DUNCAN

Well-built 3-family home of 9 rooms including 3 kitchens, 2 baths, 2 ranges, new automatic NW heater, garage, basement, some furniture. Value $8,000 (equity $4,150). Will trade for Duncan property (home or acreage). Call West Dickie at EV 2-4212, eves. EV 3-8448. Dickie & Shaver Realty Ltd., 880 Fort.

BUILDING?

Inquire about low down payment, low interest, NHA building, or trade your present home or equity into a new home. Plans, lots, contractors, all available at no obligation to you. Call Mr. Atkinson, EV 4-8126 anytime. Pemberton, Holmes Ltd.

DUPLEX PLUS COTTAGE, $17,750 clear title at View Royal. Will take in exchange small cottage at Langford with clear title as part payment. Powell, EV 4-8221. HAFFAR & SWAYNE LTD., 614 Yates St.

PRINCIPALS ONLY. WILLOWS beach, good revenue plus owner's suite for your bungalow or large mobile home considered. Victoria Press, Box 1292.

CLIENT WILL EXCHANGE MIS equity of about $9,700 in modern 3-suite duplex for bungalow, or will accept agreement or mtge. James A. Read, EV 3-5462, eves. EV 3-9088.

$1,000 EQUITY IN CAR AS DOWN payment on 5½ room duplex. Colonial house, now rented for $113 monthly, basmt, O-O-M. Mortgage $7,300, at $65. EV 4-1778.

149 LISTINGS WANTED

DON'T WORRY OR FUME

List your real estate with us today! We'll go to WORK for you! Reliable service for Victorians since 1911. Johnston & Company, 1206 Broad Street. EV 3-2471.

LOOKING FOR A BETTER USED CAR — SHOP FIRST IN "AUTOMOBILES FOR SALE"

149 LISTINGS WANTED

NORTHWESTERN SECURITIES OF VICTORIA LTD.

List your real estate with us today. Sound appraisals, fast action. Selling or buying. Contact ED SAUNDERS, EV 5-6741, office, EV 4-9416, res.

NEWSTEAD REALTY LTD

for all real estate matters. Valuations, mortgages selling or buying. W. Bailey, 919 Fort Street. EV 3-8117

150 HOUSES FOR SALE

FOUNDED 1887
PEMBERTON HOLMES, Ltd.
1002 GOVERNMENT EV 4-8126
80 Color Photo Window Display

OPEN HOUSE
2855 ROCKWELL
SATURDAY, 1-5 P.M.
NEW HOME

Brand spanking new. Nearly 1,200 square feet of solid living awaiting you in this three-bedroom home. Featuring a ranch rock fireplace in ceiling in the large living room, thru hall plan, open stairwell with wrought iron railing. Vanity bath with coloured fixtures. Sliding glass doors to a sunporch from the dining area. Modern cabinet kitchen, lots of cabinets. Hooded exhaust fan. Hardwood floors of course. Drive-in garage. O-O-M heating, roughed-in fireplace and plumbing in the full cement basement.

Full Price $14,950

For prior viewing call EV 4-8126 ask for JOHNNY MOLYARD

LANSDOWNE
LARGE LOT 75x175
EXCLUSIVE LISTING

This exceptionally well built 3-room bungalow. Built 1956. Large LR, open fireplace, cozy DR, 3 large, bright bedrooms, 5-star electric kitchen, stainless steel sinks, 4 and 2-pce bathrooms. Very large basement fully panelled rumpus room with bar and open fireplace, also games room. Package oil heat. Carport.

Price on terms $23,500

For full particulars contact Mr. Hepburn, EV 4-8126; res., EV 3-7088

$500 DOWN
FOUR BEDROOMS

A fine family home, close to everything. Large LR with fireplace, large DR, good-size kitchen with ample dining area. Four spacious bedrooms, full basement. Duroid roof, close to park. Several fruit trees and berries. Why pay rent, this offer cannot be duplicated with such a low down payment.

Asking Only $7500

Mr. Atkinson, EV 4-8126 anytime.

MAGNIFICENT SEA VIEW

Ideally situated close to Cordova Bay this cozy retirement cottage on a large lot may be yours for only $800 down and $60 per month. Panelled living room with fireplace and sea view, nice modernized kitchen, 2 small bedrooms and bath, all for

$6500 Full Price

Don't miss this one, call at once, EV 4-8126 or EV 4-3723, ask for Mr. Greene.

OWNER TRANSFERRED

This most attractive 3-bedroom bungalow, N.H.A. construction, 5¼% mortgage, is only 6 years old. 13x17 living room with fireplace, [illegible] kitchen, wired, built on the through hall plan, all hardwood floors, 4-pc bathroom. Full high basement, pkg oil heat, tube and garage. Spacious grounds, fenced. EARLY POSSESSION. $2,000 down handles.

Full Price only $11,900

W. Wordley
EV 4-8126 EV 4-3916 Eves

HIDDEN AMONG THE TREES

Located in 1½ acres of land with a sweeping ocean view, this quality two-year-old home offers delightful and secluded living. It has thru hall, 28x8 living room with fireplace, oak floors and unlimited ocean view, very modern kitchen, dining room opening to sun patio, three bedrooms, bathroom with built-in vanity, outstanding recreation room in full high basement. This property has the advantage of secluded country living, close to express highway, to city transport and ferry.

Price Only $21,000

EV 4-8126 J. B. Law GR 9-2261

EXCLUSIVES

Drive by but please do not disturb owners.
2512 Shakespeare St., 2 BRs $9,900
1080 Jason Crescent, 4 BRs $13,900
1897 Earle St., 3 BRs $11,900
1350 Finlayson St., 3 BRs and FAMILY RM $11,950
1140 Tattersall Dr., 3 BRS and IN-LAW SUITE $13,900
3070 ALBANY ST., 3 BRs and IN-LAW SUITE $12,900
952 Avra St., Esquimalt $9,500
Suitable Terms arranged on the above properties. For interior viewing please phone G. Haney, EV 2-2808, Jack Brown, EV 4-6976, or EV 4-8126 anytime.

A NEIGHBORHOOD OF PRESTIGE HOMES

Planned for the individualist this 6½-yr-old Oak Bay bungalow adds dignity to the art of living. On a high, sunny, landscaped lot 90x130 it was designed for ease of maintenance. A fully plumbed utility adjoins the 5-star kitchen. The pleasing LR with wide view window is 23x15 and sep DR is guest size 14x15. There are two twin BRs, vanity bathroom and part basement. All floors are fine oak.

Asking $25,700

To view this delightful home please phone Mr. Simpson for appointment, EV 4-8126, Res. EV 5-7369

FINANCIAL SURVEY LTD.
1324 Government St. EV 4-8035

DONCASTER AREA
EXCLUSIVE

Quality 6-rm stucco bungalow near school and shopping. Spotless condition, full basement, oil heating, large fenced lot nicely landscaped and situated among well-groomed houses. Approx. $9,000 NHA 5¼% mtge payable at only $74 mo. P.I.T. Try $3,300 cash. Value plus at

$14,100

S. W. Anderson, res. EV 2-8917.

FAIRFIELD

An exceptional buy in a modern stucco 6-rm bungalow with full basement and package oil heating. L-shaped living rm and dining rm, 3 bedrms or 2 bedrms and den. Desirable location, adjacent to park. Attractive grounds. A real buy priced at

EXCLUSIVE
$13,650

M. E. Braithwaite, EV 4-8035, res. EV 2-7045.

ESQUIMALT
ESTATE SALE

A bright, clean 5-rm siding bungalow in Esquimalt, convenient to park and village. 3-bedrm accommodation, full basement, large landscaped lot with fruit trees and shrubs. This property must be sold. Will consider reasonable market terms, priced at

$7500

M. E. Braithwaite, EV 4-8035, res. EV 2-7045.

LOW DOWN PAYMENT

3 BEDROOMS. Move in immediately in this 5-room semi-bungalow. Completely renovated. Gleaming floors. Package oil furnace. Copper pipes. New wiring. Full basmt. Separate garage. Your down payment may do it. Price is only $7,200. Contact Mr. Crow, EV 5-2481, EV 3-0778. Exclusive Stewart Clark Ltd.

OPEN HOUSE, 4000 CEDAR HILL Crossroad, Sat. or anytime. Phone GR 9-1184. Large 3-bedroom on basement, separate garage. $13,800. $4,300 down, $59 month, 6%.

150 HOUSES FOR SALE

NORTHWESTERN SECURITIES OF VICTORIA LTD.

631 YATES AT BROAD
Phone EV 5-6741

"OPEN HOUSE"
709 COOK STREET
SATURDAY, 2-5 P.M.
JUST WALK IN

Lovely Vaughan family home completely remodelled by architect-owner, featuring new oak floors, Swedish fireplace, modern kitchen and new O-O-M furnace! $3,000 down on the FULL PRICE. Of

$12,995

For a preview call AKSEL PETERSEN, EV 5-6741 or EV 4-6371 anytime.

"OPEN HOUSE"

March 29, 1961. 922 RITHET ST., from 1 p.m. to 4 p.m. and 7-7 p.m. Come and see this very comfortable home close to all conveniences. Dining and sep living room, 3 bedrooms, all double step. Sq. step. Large garden, lots of fruit trees. New automatic oil heat. WHAT HAVE YOU FOR DOWN PAYMENT? Car, mortgage papers, lot, agreement for sale. Come and see me there from 1 to 7 p.m. Feel free—see it all by yourself. STAN ROZYLO, phone EV 5-6741.
P.S. Price reduced to

$9350

"CADBORO BAY"
1300 FT. DE LUXE

- Full basement with large RUMPUS ROOM with fireplace.
- 22' living room.
- THREE bedrooms.
- TWO BATHROOMS (one off master bedroom).
- Large electric kitchen with triple eating area.
- DOUBLE carport and many other good features.

ONLY $17,950

Call GORDON ANTHONY anytime at EV 5-6741.

"UNIVERSITY AREA IMMEDIATE OCCUPATION"

Give yourself an Easter treat and move into this immaculate 3-bedroom, 1,200 sq. ft. home on a quiet cul-de-sac. With large living room, dining area, well-planned kitchen and full basement with rumpus area, laundry and garage. You can enjoy pride of ownership and convenient living for only

$15,500

Call GORDON ANTHONY at EV 5-6741 any hour of the day or night.

"OAK BAY"
"Waterfront Apartment"

One bedrm. O-O-M. co-op suite yours for

$13,500

AKSEL PETERSEN, EV 5-6741 or EV 4-6371 anytime.

"CHARACTER AND CHARM"

Immaculate 2-bedroom bungalow with oak floors and full size dining room. Finished rumpus room with bar and extra bedroom in the base. Substantial down payment required on the low price of

$12,950

Call AKSEL PETERSEN EV 5-6741 or EV 4-6371 anytime.

"BEST VIEW"

9-year-old home with extra lot. Full cement basement with large rooms. L-shape dining and living room with oak floors. High, residential area. 2 large bedrooms. All quality home for only

$11,900

with easy terms. Call now, STAN ROZYLO, EV 5-6741 or EV 4-6371 anytime.

"QUIET STREET"

Landscaped lot, with tree—good residential area. This home is spotless and in top condition in and out. It has a separate dining room, cozy living room and family-size kitchen, 2 bedrooms and one in the basement. O-O-M heat. An excellent home for

$11,850

With terms at 6%. Call H. HEGEN, EV 5-6741, 24-hour service.

"OAK BAY"

Perfect for the retired couple, no steps, 2 bedrooms and beautifully kept. You will love the compact "green thumb" garden including a variety of fruit trees. Full price only

$11,250

Phone MRS. ETHEL HARVEY, EV 5-6741 or EV 5-4355.

"THE BUY OF TWO LIFETIMES"

Just $1,000 down and $65 a month. This two-bedroom bungalow was built in 1946. Lovely condition throughout. NO STEPS. Gleaming electric kitchen. Cozy living room with brick fireplace, automatic heat. Utility room. Separate garage. Lovely fenced lot. Located off Shelbourne. This will sell very quickly. Full bargain price

$8150

TED GRAVES, EV 5-6741 or EV 3-1912.

"CLOSE TO PARK"

Smart 3-bedrm white stucco bungalow only 12 years old. Living room 17x15 with large picturesque windows sitting high on 60x120 lot. Widow moving into an apartment will sacrifice on fairly low down payment at only

$8750

Call GEORGE CHAN at EV 5-6741. Res. EV 2-9416.

"FAIRFIELD"
$6900—$1000 DOWN

3-room bungalow, immaculate condition, offers large living room, two bedrooms and den and large kitchen. Separate garage. Close to shopping and bus, bal about $70. Please call TED CHARTRES, EV 5-6741 or EV 3-5808.

"CITY"

This 12-year-old, 4-bedroom home with large living room, dining room and full cement basement and easy monthly payments can be yours for a low down payment. Call JACK RODGER at EV 5-6741 or EV 4-3018.

"ONE ONLY JUBILEE AREA"

Cosy 2-bedroom home on a small lot near Veterans' Hospital. Nice kitchen with lots of cabinets and stainless steel sink. Also full basement with automatic oil heat.

Yours for $6800

with $550 down. AKSEL PETERSEN, EV 5-6741 or EV 4-6371 anytime.

150 HOUSES FOR SALE

NORTHWESTERN SECURITIES OF VICTORIA LTD.

631 YATES AT BROAD
Phone EV 5-6741

"WALK TO TOWN"
$500 Down — $40 Month

A 2-bedroom, full basement bungalow in good clean condition. Owners moved to Vancouver, must be sold.

Full Price $4950

Call GEORGE CHAN at EV 5-6741, res. EV 2-9416.

RANDALL'S LTD.

FAIRFIELD
4 BEDROOMS

A really lovely home, close to the sea. Large living room, fireplace, gleaming oak parquet floors, thru hall, 2 bedrooms. Pembroke bath room, spacious eat-in kit with breakfast nook, on main floor. 2 bedrooms up. Full basement with recreation room, oil hot water heat and attached garage.

Full Price $15,500

With good terms to reliable party.

STRAWBERRY VALE
$8400

Modern stucco bungalow, large living room, 2 bedrooms, Pembroke bathroom. Cab. elec. kitchen and utility room. Low, low taxes. Extra large stucco garage on large lot. Good terms. Try your down payment on this clear title home.

Go two above, call Mr. Sudbury, GR 9-1806

HIGH GRAHAM
3 BEDROOMS

3-year-old, stucco cabinet, elec kitchen, spacious living room, 3-bedrooms, tiling hall, Pembroke bath, basement, oil heat, D.I. garage with workshop. A good buy on terms.

Price $11,500

VIC HIGH DUPLEX

$2,500 down. Brick and stucco duplex. Four rooms and utility down, lovely range. Four rooms, electric range, fridge up, rented $80. Basement, new oil heating. Owner leaving city.

Price $10,500

Go 2 above call Mr. Davis, Eves. EV 4-6614.

1300 Douglas St. Ph. EV 4-8108.

P. R. BROWN & SONS LTD.

762 FORT STREET EV 5-3433

MOUNT TOLMIE

Situated on the side of Mt. Tolmie with a view of the surrounding area is a 3-bedroom stucco bungalow, large family size living room and dining room, electric cabinet kitchen with eating area. Full basement and big rumpus room with fireplace and bar. Home has many extras like piped in TV. This is a good buy at the reduced figure of

$17,000

To view, call D. Scott GR 9-5812.

$5950

An older 3-bedroom home situated in a good residential area close to schools and shopping, consisting of a good size living room with fireplace, large kitchen and utility. ¾ basement with washing tubs, coal and wood furnace, completely remodelled, large landscaped lot with 4 fruit trees. Try your down payment. To view, call D. Scott, GR 9-5812.

HANDYMAN'S SPECIAL

Must be sold to settle an estate. Large LR, kitchen, 2 bedrooms, full basement, C and W furnace. Located in Vic West near school. This is a good buy.

Price $5600

With $600 down. First close offer will take. Harry Read Fraser or Eric A. Macfadyen, EV 5-3435, 24-hour telephone service.

BUILD! BUILD! BUILD!

Before You Buy, Read This

1. 6¾% NHA Mortgage.
2. Build any design you wish.
3. 1-Year unconditional guarantee.
4. Top quality workmanship.
5. 3½-month occupancy.
6. Low, low down payments.

- Numerous lovely home sites to choose from.
- See the workmanship and quality, then decide. No obligation.
- Call now, Lew Moillet, phone GR 9-2620 or L. Wardle, GR 7-3348.

FRANK A. MARTIN AGENCIES LTD.
1114 Blanshard Street
Phone EV 5-8704

DOUGLAS—McKENZIE

Three-bedroom stucco home. Full basement with rumpus room. Full price with terms

$9,450

CLOVERDALE—$500 DN

$50 p.m. will buy this 4-room, no-basement home. Sep garage.

Full Price $4,500

CEDAR HILL

3-bedroom cottage on 2 lots. $1,700 down

$3,950

Stan Sage, Res. EV 4-4347
Off. EV 3-9043
FRASER BISCOE
706 PANDORA AVE.

48 HRS. POSSESSION

This split-level is a little "DREAM HOME." As the owner is going to California will sell complete with all the drapes, electric range and wall-to-wall carpet. DANISH FURNITURE can be bought separately. Move right in and start LIVING for only $1,500 down. Full price

$10,000

Peter Brown, EV 4-8022, EV 5-9128
THE CITY BROKERAGE

$500 TO YOU

Plus a house of any size to be built on your lot in any area. On our lot, you need very low down payment. Material and workmanship NHA or better. Also, NHA mortgage provided. Payments to suit your income. Phone
KASAPI CONSTRUCTION CO. LTD.
EV 5-5614

1620 ELM ST. OFF SHELBOURNE. Plaza Brand new 3-BR basement home. This lovely home has mahogany and plaster L.R. through hall, 4-pce tiled bath with vanity. Beautiful mahogany kitchen with many cabinets. By builder, EV 5-4167.

150 HOUSES FOR SALE

BOORMAN INVESTMENT CO. LTD.
631 FORT STREET EV 5-7124

OPEN HOUSE
SAT. FROM 12 NOON
TO 6 P.M.
148 BURNSIDE RD. EAST
AT HARRIET ROAD
MODERN DUPLEX

Built just 5 years ago. Spotless condition throughout. If you are looking for a good solid investment see this—It is priced at

$17,000

Both units have hardwood floors, lovely kitchens, lots of cupboards. Separate oil furnaces for. Owner will consider trade of small home. For previous information call Mr. Forrest, bus. EV 5-7124. Res. GR 9-5088.

ESTATE SALES EXCLUSIVE

1278 BALMORAL RD.

Near Victoria High School. New concrete front steps, new Duroid roof, three bedrooms, basement. Cash price

$5,950

2450 WHITTIER AVE.

Seven-room licensed apartment with basement. Situated on two lots. Cash price

$6,950

Both properties need renovating. For full particulars please call Stan Cornish, bus. EV 5-7124, residence EV 3-3678.

1632 HOLLYWOOD CRES.
3 BEDROOMS and DEN

Seven-room family home. Large living room with fireplace. Family-size DR, den with fireplace (or 4th bedroom), 3 bedrooms and bathroom up. Oil hot-water heat. Full cement basement. Located close to beach, stores and bus. For appointment to view call Mr. Carmichael, business EV 5-7124; res., EV 4-7308. Exclusive listing.

Price $9,500

FAMILY HOME OR REVENUE?

Large, older, 10-room home, quiet boulevarded street, close to Jubilee Hospital. Over $1,000 spent on new package oil furnace, new wiring throughout, completely redecorated, owner's rentals or conversion suites. Sacrifice price, owner is leaving Victoria. Large lot. Excellent terms.

Price $10,200

View by appointment. R. F. Harris, GR 7-2808; D. Carmichael, EV 4-7308; bus., EV 5-7124.

JUBILEE
3 BEDROOMS

A 3-year-old home of 1,140 sq. ft. situated on a fully landscaped lot in a beautiful location. The spacious through-hall plan features L-shaped LR-DR with hardwood floors. Bedrooms are large. Generous-sized kitchen with ample cupboards and dining area. Full high basement is roughed for extra plumbing. Owner transferred. First time offered.

Full Price $13,750

Your down payment may handle. Call C. A. James, res., EV 2-6787; bus., EV 5-7124.

A RANCHER—
NEW and DIFFERENT
PRICED $13,950 RIGHT

Offering this "like new" 3-bedroom home, complete in every detail for comfortable and adequate living. Living and family dining room with wall-to-wall. Large utility and laundry area off step-saving kitchen. Vanity bathroom. Three nice bedrooms. Close to all essential services. NHA low interest mortgage. High landscaped view lot.

Please call R. Forrest, bus., EV 5-7124, res., GR 9-5088.

"LOOKING FOR THIS?"

Secluded parklike property, situated in a high view location with expansive views of the Gulf Islands. Approx. 2½ acres, everflowing stream runs all year round. Income from young Bartlett pear orchard, many other fruit trees, peach, apple, plum, cherry, small trees. Rich soil. Excellent setup for trout stream. Quality-built, spacious 5-rm bungalow, full cement basement, pressure heat, own water supply, taxes less than $50. Top condition, subdivision possibilities. Owner moving away. Good terms. Exclusive listing. Price

$19,500

Call R. F. Harris, bus. EV 5-7124, res. GR 7-2808.

F. N. CABELDU LTD.
1212 Broad St. EV 3-7174
Established 30 Years

1009 GREENRIDGE CRES.

Attractive stucco and siding 3-bedroom home, situated in a high location on large treed lot. Combination living-dining room 17'6" x 13'6". Excellent cabinet kitchen. 4-pce bathroom. Full high basement with large space for rumpus room. Auto oil heat. Approx. $4,000 down payment required to existing 6% N.H.A. mortgage payable $67. P.I.T. Full price

$14,250

Please call B. F. Gorely at EV 5-7174 or Res. GR 5-6732 for appointment to view this Exclusive Listing.

3850 MERRIMAN DRIVE
$2500 DOWN

Smart 7-year-old bungalow in good area among other new homes. Over 1,200 sq. ft., with a large living room, kitchen with breakfast space, 3 good bedrooms. Auto oil heating. Attached garage and storage. $80 per month including interest, principal and taxes. B. J. Leverton, EV 5-7174 or GR 7-2228.

1472 THURLOW STREET
$3600 DOWN

Spacious 3-bedroom bungalow impeccably located in Fairfield. Separate dining room. Utility room. Full basement with rumpus room. Auto oil hot water heating. 60x120 lot. Easy monthly payments. B. J. Leverton. Phone EV 5-7174 or GR 7-2228.

HOW OFTEN DO YOU SEE SOMETHING DIFFERENT??

A LOVELY TUDOR STYLE HOME SITUATED IN A PARKLIKE SETTING WITH GUARANTEED SECLUSION YET ONLY A FEW MINUTES FROM ALL CONVENIENCES.

- Spacious living room fireplace and built-in bookcases.
- Excellent separate formal dining room.
- A fine kitchen with all the room in the world, leaded cabinets, plate glass picture windows.
- Smart four-piece vanity tiled bathroom.
- Twin-sized bedrooms.
- Thru hall plan, full basement, O-O-M heat, drive-in garage.
- Beautiful treed lot, fish ponds, etc., easy to keep because of shrubbery, etc.
- Reasonable terms available. Now asking only

$14,800

- For further information please call B. Cartwright at EV 5-6741 anytime. Northwestern Securities of Victoria Ltd.

OAK BAY-WILLOWS—6 RMS., LR, DR, Lge modern kitchen. Small utility, bedroom and bathroom down, 2 lge bedrooms up. Pkg oil heat. Low taxes. Fine condition, $10,700. EV 2-8072.

DUPLEX

MODERN 4-RM 2x3 DUPLEX. Oil heat. $130 rent mo. $13,000. Will accept agreement or mortgage for equity of about $6,700. Jones & Stott, EV 3-3463, eves. EV 2-[illegible]

NEW 2-BEDROOM HOME, JUBILEE area. $9,450. Terms. Trade? GR 7-1196.

150 HOUSES FOR SALE

COLONY REALTY LTD.
2008 DOUGLAS ST.
(North of the Roundabout)
Our Own Parking Lot For Your Convenience

"HAULTAIN AREA"

Only 3 minutes' walk to the DVA Hospital on a quiet no thru street. A snug 5-year-old, no basement, stucco bungalow of 3 bedrooms, an 10x17 living room, cabinet electric kitchen and dining area. On a 56x170-foot lot of the richest, blackest soil. A bright, peaceful, pleasant spot. The full price only $8,100. CALL B. BRIDGES or G. BOWEN, EV 4-1331 anytime.

COLONY REALTY LTD.

"LAKE HILL"

A crisp, clean, white siding bungalow of 3 bedrooms, living room with fireplace, plus a lge family room off a spacious electric kitchen with breakfast area. The full basement contains a drive-in garage and O-O-M furnace. An attractive home on a lovely, fully landscaped lot, for only $12,300. Excellent terms. Call George Bowen at EV 4-2231 or EV 5-3054.

COLONY REALTY LTD.

"A FAMILY HOME CLOSE TO SCHOOLS"

A true family home, just three years old, very close to Junior High and Elementary Schools and close to Senior High and the University. Situated at the end of a "no through" street with a large fenced lot, where that dog can run, and a big patio for outdoor living. Inside, the 28 feet of living room and dining area will allow the largest dinner party or stretch-and-spread for just plain family living. There are three bedrooms and the fully electric kitchen is made out in the best "minimum step" design. A lot of home for the asking price of $17,800. For appointment to view call B. W. BRIDGES at EV 4-2231 or GR 9-[illegible].

COLONY REALTY LTD.

"BIG FAMILY?? SMALL BANK ACCOUNT??"

You have?—well now—here is a home to fit both. It has 4 bedrooms, a comfortable living room, a family-sized dining room, and electric kitchen, a concrete basement, automatic oil heating and a large fenced in lot. So it's an older home—it is as sound as a dollar, as clean as new and yours for $80 a month and a low down payment. The asking price is only $8,900, so why not call one (the name is BRIDGES) at EV 4-2231 or GR 9-1070? See it and make an offer.

COLONY REALTY LTD.

"FERNWOOD DUPLEX"

$1,000 DOWN! $75 MONTH!

Separate self-contained suites with package oil hot-air heating. Vacant suite for owner—the suite rented for $60 monthly. Building in excellent condition. Price $9,950. Call GEORGE THORNELOE, EV 4-8231 or GR 7-2771.

COLONY REALTY LTD.

"OAK BAY EXCLUSIVE"

A modern, full basement, stucco bungalow, O-O-M hot water heated, 14x17 living room, 14x9 dining room, all electric kitchen with breakfast area, 3 bedrms, a third and a beautifully-finished rumpus room in the basement. An easy-to-keep, well-landscaped lot. Top quality, in top condition, with an adequate down payment, the full price only $12,950. To view call Mr. R. de MONTIGNY, EV 4-2231 or EV 5-1437.

COLONY REALTY LTD.

A. BERNARD & CO. LTD.
630 Fort Street EV 4-8535

TERRIFIC VIEW
3 BEDROOMS

From this 6-year-old bungalow there is a wonderful view of the Strait, Mt. Baker and surrounding area. Enter into a nice wide entrance and thru hall with oak floors and impressive rumpus. The LR is spacious with raised fireplace and built-in bookcases. DR is a good family size. There is a beautifully planned kit with plenty of cupboards, exhaust fan and dining area. Lovely vanity bath and 3 bedrms (2 twin size). All rooms have gleaming oak floors except for tiled kit and bath. The full high cement basmt offers plenty of space for rumpus or extra rms. This home is fully insulated. The front grounds are nicely landscaped and there is a secluded patio and rockeries at the rear. The address cannot be given and must be properly seen to be appreciated. Owner moving into apartment. Good mtge. Terms available.

$19,900

For appointment to view please call Mr. Belcher, EV 4-8235 or EV 2-2048.

$1500 DOWN
4 BEDROOMS

12-year old 1½-storey stucco home plus basement suite. Consists of 1st 10x14, sep DR, spacious cab kit, 4-pc. bath, 3 bedrms on main floor and 2 bedrms up. Finished suite in high rent based. Plumbed and wired for washer and dryer. Drive-in garage, auto oil heat. Nice district, close to bus, schools and stores. Low monthly payments and asking

$11,950

Please call Mr. Belcher, EV 4-8235 or EV 2-2048.

NO DOWN PAYMENT

The greatest house value ever offered! These homesaver well built, well designed * about 1,120 sq. ft. * 2, 3 and 4 bedrooms * split-level and full basement * with real choice of conventional or custom priority planning * You'll find these BETTER HOMES with QUALITY FEATURES * Your choice of a beautiful large sloping lot in High Gandra, close to schools and city buses * Your new NHA home can be built in 2 months. Phone EV 5-8128 now for an appointment.

DRIVE BY

1880 TOWNLEY—CORNER DRAKE $12,900—Modern home of five rms. plus plastered recreation room with furnace in the full basement. Plastered drive-in garage. The main floor consists of nice-size living rm with fireplace, dining room, electric kitchen, hall, four-piece bathroom, two bedrooms (1 very large). Home is always admiring with Duroid roof, nearly new mortgage oil heating built to an insulate. New Rite electric furnace has never. Phone today and 2 will call courtesy, very usually built. You will like the level lot 65x120, in this fine residential area among other conforming homes just two blocks from Carnarvon Park. Terms available.
F. Marcuzzi, EV 2-9311
After hours GR 8-2549
THE CANADA TRUST COMPANY

COUNTRY HOME—3 BEDRMS

High-view older home on expertly kept 1½ acres of berries, orchard and profitable garden. Suitable for 3 or 2 horses, facilities and grazing for same, chickens, too! Excellent water, [illegible]. A wonderful home to raise a family for $2,000 down $11,500.
Phone A. R. Foster GR 5-2088
GR 9-1281
GORDON HULME LTD

150 HOUSES FOR SALE

HARRY FOSTER LTD.
Opposite "The Bay"
1122 Douglas St. EV 2-2101

A HOME AND GARDEN
You Can Be Proud Of
THE HOME
Beautifully situated near Foul Bay Rd among other nice homes but with an outlook on future parkland. There is a 17' living room with fireplace, a dining room, two nice bedrooms, a cab elec kitchen, 4-pc Pembroke bathroom, full cement basement. Oil-O-Matic heating and drive in garage.
THE GARDEN
Neatly laid out and well cared for. There are older trees, dwarf apples, a dogwood, rhododendrons, a variety of shrubs, etc, etc. There is also a little vegetable plot and rock centre piece. The whole on an average size easily maintained lot.
An exceptionally nice retirement property that we highly recommend. Call Mr. Yells. EV 2-2101. Res. EV 2-5039. Full price
$13,500
$5,000 to 6% mortgage on home but clear title can be given if desired.

BUMSTEAD SPECIAL!!
RAINBOW AVENUE
A happy address for a lovely little home! Tucked away on RAINBOW AVE. this fine 2-year-old bungalow features 21x13 ft. living room, modern "DREAMLINE KITCHEN", fully tiled bathroom (one exception), attic large with double exposure, 15x18, AUTOMATIC PACKAGE OIL-PIPED HEATING. Very convenient utility, lots of storage space and immaculately clean. Your down payment may be low.
FULL PRICE ONLY $8950
Guaranteed nice neighbourhood. Please call Mr. Brothers. EV 2-2101 or GR 5-4467 eves.

ESQUIMALT
828 WOLLASTON
FOR SALE: Drive by this attractive white charmer (do not disturb owner, please). This is one of the few bungalows that has definitely 2 TWIN SIZE bedrooms. A very nice living room with active fireplace. A large planted kitchen with breakfast nook, enclosed like. A wide thru hall enables you to enter any room without going through another. Basement is fully level and attractively decorated. Oil-O-Matic heat. Level-drive garage with room for work bench. Low taxes and a lovely garden. Reasonable down payment. Price $11,950. Exclusive with C. Vining EV 2-2101. Res. GR 9-2708.

COLWOOD
NEW
THREE BEDROOMS
A truly beautiful stucco home with L shape living-dining room, cab elec kitchen, 4-pc Pembroke bathroom with vanity and large plate glass mirror. Full cement basement framed for large recreation room. Package heating and drive in garage. Beautifully attuned among nice homes in a park-like setting it is geared right and the terms are excellent. Call Mr. Yells for complete details. EV 2-2101. Res. EV 3-5039.

COLWOOD
FLOWERS . LAWN
TREES
Just under ½ ACRE of SEMI - SECLUDED property. A stucco bungalow that's pretty as a picture. 20' LIVING ROOM, cab elec kitchen, two good-size bedrooms, utility room, 4-pc Pemb bathroom, Oil-O-Matic PERIMETER heating. EXCELLENT TERMS available, at the full price of $10,900.
Call Art Yells, EV 2-2101; res., EV 3-5039.

<

OAK BAY
OPPORTUNITY
Compact five-room bungalow with full basement, Oil-O-Matic heating, of course!
Ideally situated, within steps of OCEAN and transportation. Beautiful garden in lawns and fruit trees. Excellent terms arranged on full price of $13,900.
For further information, please call Robert Mitchell, EV 2-4672.

RITHET
CONSOLIDATED
LTD.
Est. 1871 706 Fort St.

OAK BAY SOUTH
A delightful cosy home. NO STEPS, comprising living rm with fireplace, 2 twin-size bedrms, centre hall with bookcases, modern electric dinette kitchen, 4-pce bath. Polished floors, copper piped. New auto oil furnace. New wiring and water tank. Laundry and large Storage. Insulated. Also, new awnings. This home is in perfect condition.
$1500 Down, F.P. $10,900
Call EDW. C. CLARK
EV 2-4281 EV 2-[illegible]

SOUND INVESTMENT
MODERN 4 self-contained suites. Good rental district, close to sea and park. Steady income of 10% net. Stucco exterior, copper plumbing, sep meters and electric hot water tanks. O-O-M heating. Good terms available. Open to reasonable offers or trade for good family home. Exclusive. Asking price
$19,950
MRS. F. MONEY
EV 2-4281 EV 4-5180

BRENTWOOD
FAMILY HOME
Owner taking a loss in order to keep an appointment in Nanaimo.
YOU BE THE JUDGE
Near one acre of parklike grounds. One blk from school. On town water, plus good well for irrigating. Small orchard, well-cared-for garden with horseshoe driveway. Nearly 2,000 sq ft spacious family bungalow. Three twin-size bedrooms, extra-large living room and dining room, large elec kitchen. Full high basement with automatic oil hot-water heat, copper plumbing, plus many added features you will have to see. You can own this outstanding home at the unbelievable price of
$11,950
Phone now to view, EV 5-6741, and ask for Maurice N. Smith. Northwestern Securities of Victoria Ltd.

NEAR SACRED HEART
CHURCH
TUDOR STYLE
4 BEDROOMS
$1000 - $1500 DOWN
This charming family home on a quiet residential street, is ideal for a growing family. Large LR, DR, bright electric kitchen, extra room that could be a 5th BR. Auto oil hot water heat, full basement. Neatly landscaped.
Full Price $14,200
Call Mrs. A. Seguin. EV 3-6873
Island Investment Co. Ltd.
774 Fort EV 6-7148

BY OWNER
4 bedrooms on 1 floor, 15-year spacious family home of 2,200 sq. ft. Large de luxe kitchen-utility, covered patio, 30' x 18'; 2 bathrooms, double garage, oil heat, close to schools and transportation. Three-quarter acre in country setting, 15 minutes to city centre. $17,900. Terms. To view phone GR 7-2028

3-YEAR-OLD DE LUXE 3-BEDRM home, full basement, finished rumpus room. Full price $13,300 with terms. Owner GR 9-3104.

150 HOUSES FOR SALE

FRANK A. MARTIN
AGENCIES LTD.
THE MOST
De luxe 2-bedrm home in Victoria. A delightful full basement bungalow on an elegantly manicured lot, well back from the street. 13x13 separate dining rm, 23x18 living rm with fine feel and floors. Large separate garage and breezeway give this long, low, white home that "Hawaiian" look. Words do not describe the loveliness of this home. A real buy by
$16,800
For further information call R. Heath, GR 9-1341, EV 5-8704.

CLASS
Is what some people wish in a home, others want their home to be.
PRACTICAL
And everyone wants to get
GOOD VALUE
For their dollar. Look at this — fine neighborhood (the "Downes") with lovely landscaping. An excellent floor plan with SPACIOUS ROOMS (1,450 sq ft.), full basement with rumpus room or 4th bedroom and extra toilet. This 3-bedrm home with 23x15 living room and large SEPARATE dining room is top value for
$18,950
Call Now, Bob Heath, EV 5-8704, GR 9-1341.

GORDON HEAD
SPLIT LEVEL
5% MORTGAGE
Here's a wonderful opportunity to buy a lovely home on excellent terms. 3 bedrms, SEPARATE dining rm, lge living rm, family size kitchen. Many, many extras built in bookshelves, patio, paved driveway, several attractive features, slate chimney and more! Only 3 years. This goes for only
$15,950
Excellent terms. Call now. Bob Heath, EV 5-8704 or GR 9-1341.

ESQUIMALT
White picket gate and immaculate. This 2-bedrm home commands a beautiful view of golf course and lovely street. Nice dining room. Full cement bsmt and separate garage. This is a must see
Full Price $9300
worth much more. Convenient terms. Call John Watson, GR 7-3877 or EV 5-8704.

BRAEFOOT DISTRICT
$13,900
SIMON ROAD
Don't drive by but stop and inspect this well finished stucco-siding, 3-bedrm bungalow age 2½ years. All oak floors, fully insulated full bsmt. For more particulars please contact J. A. McLellan, EV 4-6171, EV 5-8704.

DE LUXE HOME
2 bedrms. Full bsmt, plg off with attached carport. Many extras.
$12,800
With $1,500 down. To see this beautiful home, call L. Wellist, G 9-2030 or L. Wardle, G 7-1866.

ARCHITECT DESIGNED
CONTEMPORARY
LUXURY HOME
For the discriminating executive who is seeking a home in a desirable area of quality. 3 bedrooms plus 3 bathrooms. "L" shaped living room and dining room, about 24x20 with wall-to-wall carpet and fireplace. French sliding metal doors leading to sundeck, equipped with fans. Generous size mahogany finished cabinet kitchen with service bar, built-in electric stove and electric oven. Wired for laundry equipment. Family-size dining area. Full size basement with rumpus and extra bedroom. Drive-in double garage. Stucco and brick finish. Large-size patio on landscaped grounds. Many other extras.
Price $30,000
For appointment to view please contact J. A. McLellan, EV 4-6171, EV 5-8704.

STEPS
NO BOTHER HERE
If you desire easy access to your future home this is it—Inspect this modern, well built, two-bedroom, stucco bungalow with bright living and dining rm, de luxe electric kitchen, separate utility and O-O-M furnace, plus lge, storage and fruit room. Situated on a good well landscaped lot near bus stores and schools. It is a good solid home, only 4 years old. PHONE NOW
Asking Price $10,500
with offers on down payment and price. To view call J. A. McLellan, EV 5-8704 or EV 4-6171.

CAPITAL CITY
REALTY
[illegible] Cormorant St. EV 4-1[illegible]

MT. DOUGLAS PARK
4-bedrm rancher, lge LR, elec cab kitchen, nook, dining area. 4-pc Pembroke bathroom with vanity. Plumbed for auto washer and dryer. Auto oil heat. Sep garage. This is a very lovely new home with many fine extras, in delightful surroundings, among oaks. Seclusion with view. An outstanding bargain on generous terms.
Full Price $15,200
Dirk Okker, GR 6-6361 eves.

DUPLEX
4 DOWN, 4 UP
Each suite has 4 lge rms. LR 15x17 with FP, modern cabinet kitchen, 2 bedrms, 3-pc bathroom, new auto oil heat, completely self-contained. Double carport, blacktop drive. Block from sea, near park. Good home and income.
Asking Only $12,600
Carl Phipps, EV 5-1797 eves.

OAK BAY
LOVELY FAMILY HOME
Low down payment takes this fine modernized semi-bungalow with full basement, auto oil heat, dble plumbing. South of the Avenue. Large kitchen wired for range. 3 bedrms. Early possession. A solid, comfortable home with all bright, cheery rooms. Good terms.
Only $11,950
Ken Walters, EV 3-7820 eves.

TOWN & COUNTRY
HOMES LTD.
831 Pandora Avenue EV 3-7276

OPEN HOUSE
3466 PLYMOUTH
SAT., 2-5 P.M.
MOST EXQUISITE
3-BEDROOM HOME
PRICED TO SELL
FULL PRICE $23,500
Exclusive Howard Blake, EV 2-7276. Res. EV 2-6719.

HANDYMAN'S SPEC.
$450 DOWN
MOVE IN TODAY
Main floor has large kitchen with stove, 3-pc bath, utility room with laundry tubs, 1 bedroom, large living room and separate dining room. Upstairs has 2 bedrooms, 3-pc bath, kitchen with stove and large front room. This dwelling is zoned for duplex and has part-basement. Rockland dist.
Asking Price $8,900
Howard Blake, EV 2-7276. Res., EV 2-6719

SAXE POINT
MASTER BUILT
You won't find any shortcuts in this new 4-room bung. You'll SEE THE DIFFERENCE here. The BEST is evident in MATERIAL AND HARDWARE. You can be proud to own it. 3 bedrms, full bsmt with extra room. Double plumbing, oil heat. PATIO. VIEW OF SEA. Call Mr. Kennedy quick at Heath Realty, res. EV 4-[illegible]. Only $[illegible] down.

NEW LOVELY 4-BEDROOM home. Good district. Patterson built. EV 2-3621. Res. EV 4-7820

NO DOWN PAYMENT
$90 per month, 4-bedroom basement home. James Bay. GR 5-2738.

150 HOUSES FOR SALE

B.C. LAND &
INVESTMENT AGENCY
LTD.
922 Government
Our 50th Year in Real Estate
888 VICTORIA AVE
4 BEDROOMS—FULL
BASEMENT—PACKAGE
OIL—VACANT NOW!!
ONLY $16,500!!
This Tudor semi-bungalow was built in 1948 and is in excellent condition throughout. Through hall, bright spacious living room with fireplace, family dining room (separate), 12x7 modern cabinet kitchen, wired stainless steel sink, eating area, 3 bedrooms and tiled Pembroke bath on main floor. The stairs, hall and back bedroom are carpeted; two large bedrooms upstairs. Most of the home is newly decorated and in new condition. Nice lot 50'x135'. 1960 taxes were $219.31 gross. See this over the weekend by coming to the house any day between 9 a.m. and 8 p.m. (except Sunday). Just make income does will be open. Asking $7,500 down, but will consider offers. This is sold at
$16,500
Exclusive listing.
Mr. W. O. Cameron, EV 4-4115

LANSDOWNE HEIGHTS
4 BR—DBLE PLUMB
Mature cedar shake semi-bungalow, 2 beds, large LR, family dining room, electric kitchen, 3-pc powder room (space for tub), open stair to 2 large beds with tile bath. Full basement, attached garage, sprinklered lawn, sea and mountain views. Entire property in excellent condition. $9,000 mortgage at 5% if desired. See this by appointment at
$19,900
Exclusive listing.
Mr. W. O. Cameron, EV 4-4115

3020 EASTDOWNE
PANORAMIC VIEWS!
3 BEDS, LARGE REC,
State entrance hall, spacious living and dining rooms, super kitchen with loads of cupboards, dinette, laundry area and enclosed back porch. 3 excellent bedrooms and large 4-piece tiled bathroom. Full basement with 2-pce sanitary. Many extras are included in this fine home. Grounds are fully landscaped. (Owner would consider trading up to sound apartment property.)
Full Price $22,900
Exclusive listing. (MLS)
To view, please call
Mr. W. O. Cameron, EV 4-4115

CEDAR HILL ROAD
Very attractive stucco bungalow with pleasant LR with HW floors and FP, separate DR, family kitchen, two large bedrms and a bright sunroom. Full cement bsmt with a drive garage. Fenced rear yard. Immaculate condition. 1/4 acres of good land with garden and orchard. Views of Mt. Baker and Olympics.
Full Price $13,500
P. G. Jackson, EV 4-4115 anytime

OAK BAY SOUTH
WINDSOR PARK AREA
3-year-old stucco bungalow of some 1,164 square feet in perfect condition and consisting of: through hall, living room with open fireplace, dining room, electric kitchen, 4-piece bathroom and 3 bedrooms. Full cement basement, drive-in garage and automatic oil hot air heating unit. Small fenced lot. A fine location handy to all conveniences. Exclusive listing.
Price $14,500
Call Mr. Hope, EV 4-4115 anytime

BEACON HILL PARK
"SEVEN DWARF"
ATMOSPHERE
Just a step from Park and Beaches, yet walking distance to town. You will love the old world charm of this substantially built bungalow set in a surprisingly secluded garden. Few steps but a full basement with an extra room and plumbing. A spacious home. All rooms are large, full living room and dining room give a sense of spaciousness and dignity lacking in some more modern homes. Excellent terms available on the
Full Price of $14,950
To view call Mr. L. Cook at EV 4-4115 or Res. EV 5-7171

ISLAND HOMES LTD.
2510 Douglas St. EV 4-2[illegible]

DO YOU NEED
- 4 bdrms
- Large living room
- Full basement
- Top location near school and shopping
- Low, low down payment to the full price of only $9,075

IF YOU DO, please call Mr. Mullen or Mr. Pulhan at EV 6-2906 anytime

FRIENDLY NEIGHBORS
PROUD OF
THEIR HOMES
Situated in North Oak Bay, this 3-bdrm rancher is in excellent condition. Includes a separate dining rm, modern kitchen, full basement, partly aged oil heat. Only 5 years old and close to Willows and Oak Bay High Schools. I'll wager you haven't seen a 1,300 sq ft home in a location like this for the unbelievable price of only $15,950. This won't last long. The owners have put on a price to sell. Contact Jim Ranson at EV 6-2906 or GR 9-3010, res.

OAK BAY
Near Willows Beach
3 BRs plus separate den with fireplace. Only 2½ yrs old and featuring spaciousness throughout. 2-car garage, full basement with rumpus, oil heat. Double plumbing and hardwood floors. For full particulars call now. Price only $[illegible]. J. Moore, EV 6-2986, GR 7-2229 res.

$500 DOWN
Clean, Comfortable
2-BR home, must be sold. Full basement with drive-in garage, extra finished BR and packaged oil heat. Copper piping and 4-pc Pembroke bathrm, and plumbed for washer and dryer. Good terms on the balance. Full price $[illegible]. J. Moore, EV 6-2986, or GR 7-2229 res.

$700 DOWN
COSY COTTAGE
ONLY $6950
Cute and cosy 14-yr-old home, well located on a secluded lot in a quiet area. Ideal for the retired or young couple. Spic and span inside and out. Comprises nice living room, fireplace, bright modern kitchen, oil range included and two good-size bedrooms. All plaster, cove ceilings throughout. Separate garage and tool shed. Call D. Munro, EV 6-2986 or GR 7-2229.

WESTERN
HOMES LTD.
1728 DOUGLAS STREET

OWNER TRANSFERRED
4 Yr-Old NHA, 3 Bedrooms
Large 5½% Mortgage
$69 a Month
Yes, this beautiful 3-bedroom home comprises a very spacious living room and guest-size dining area, fireplace, cove ceilings, two-tone plaster, electric kitchen with dining area. This hall with 3 larger than average bedrooms and a 4-pce Pem bath. Full basement with Oil-O-Matic heat, new copper hot-water tank. Drive-in garage. Situated on beautiful landscaped lot fronting both front and back on paved roads and located just a stone's throw from the beautiful Gorge waters. Truly a must see at the low price of $12,300 with $3,000 down and balance $69 a month. The 5½% financing saves you over $2,000 on the sale price over present 6½% NHA financing. Exclusive listing. Call J. Middleton EV 2-2139, eves., GR 9-6327.

HAVE YOU?
$1000 and
A RAFT OF KIDS
AND NOT ENOUGH ROOM?
Here's your opportunity to own a four-bedroom home with O-O-M heat, close to the popular Gonzales Beach, just 3 blocks from Margaret Jenkins school (Bus stops at the door). It couldn't be handier or more suitable for a big family. Only $1,000 down and a low
Low Price of $8,950
Bal at $75 to $80 per month. Phone now. Ask for GEORGE CLARK, EV 5-6741. Northwestern Securities of Victoria Ltd.

150 HOUSES FOR SALE

MEARS & WHYTE
OAK BAY REALTY
LTD. 2158 OAK BAY AVE

FAVOURITE STREET
OAK BAY
$1500 DOWN
Ideal for the retired or those commencing housekeeping. This old beamed, full basement, two-tone stucco bungalow, contains good living room with fireplace, large modernized kitchen with dining space, two excellent bedrooms and 3-piece bathroom. Small neat lot with fruit trees. A bargain with balance as rent.
Full Price $9000
Call R. Reynolds at EV 5-7707 anytime.

OAK BAY SOUTH
NEAR GOLF COURSE
$2000 DOWN
Attractive "rolled eaves" bungalow in most desirable location. A pleasing interior design offers accommodation for a retired couple or family. There are two bedrooms downstairs and an open stairway to two more upstairs. Large living room, separate dining room, bright kitchen and nook. Full basement, automatic heat. Lot is nicely landscaped with easy garden to look after. Tops in value.
$13,500
Call Don White at EV 5-7707 anytime.

GRACE
SPACE
PACE
A two storey home of grace, space and ideally suited to the pace of family living set in one whole acre of sea view, secluded and well landscaped grounds. Four good-sized bedrooms and two bathrooms plus a fifth attic bedroom. Two bathrooms plus washroom. Large really large, and spacious living and dining rooms. Not an old home, not new, just nicely mellow and well kept. For a large family that likes room to roam this home is excellent value at
$22,000
Exclusive Listing.
J. Mears, EV 5-7707 anytime.

SHELTERED CHARM
CLOSE TO TOWN
From the moment you enter the front door you will appreciate the light charm and comfort of this spotless two-bedroom home in Fairfield. There is a large living room, separate dining room and electric cabinet kitchen with stainless steel sink and breakfast nook overlooking the well stocked garden. A full basement with package Oil-O-Matic furnace. The owner of this home is a perfectionist and this home is spotless throughout. The price, including a large 3rd bedroom up in conveniated stairway is a lovely place to hide! is only
$11,500
J. Mears, EV 5-7707 anytime.

THE LARGEST
MAPLE
Tree in Victoria stands in the grounds of this 4-year-old home overlooking the bay and one of Victoria's finest beaches. This home is fitted with top quality wall-to-wall carpets throughout the main floor which consists of three bedrooms and two complete bathrooms. The living and dining rooms both have partial water views and the kitchen is fitted with wall oven and countertop range. The full basement contains an extra bedroom and complete bathroom as well as a fully finished rumpus or games room and attachments for automatic washer and dryer. Here is a lovely home in top condition handy to kindergarten grade schools and a safe sandy beach being offered well below cost. Immediate possession.
$21,500
J. Mears, EV 5-7707 anytime.

BROWN BROS.
AGENCIES LIMITED
1128 BLANSHARD ST.
EV 5-8171, DAY OR NIGHT

EASTER SPECIAL
SECLUSION
DISTINCTION
This charmingly different home has large living and dining rooms, panelled walls, beamed ceilings, 3 bedrooms, modern bright elec kit, O-O-M heat, 2 lovely acres. Trees, flowers, shrubs. Substantial cash payment required. EXCLUSIVE.
$18,900
Cec. Pearce, EV 5-8771

DRIVE BY
645 RICHMOND
PHONE FOR APPOINTMENT TO VIEW
Very attractive 6-room stucco bungalow, built 7 yrs, in better-than-new condition. LR 13x18, DR 12x9, through hall, 2 good bedrooms all with No. 1 oak floors. Extremely convenient kitchen, good-size utility O-O-M heating. Nice garden lot and patio off DR. 5¼% mtge with low monthly payments. Terms to be arranged and full price only
$12,950
A. G. HILL, EV 5-8771

DOUGLAS REALTY
LIMITED
1710 Douglas Street EV 5-8704
(Opp Hudson's Bay Store)
GORDON HEAD
$1,000 DOWN
Let us show you this spacious 3-bedrm home, 1,200 sq. ft., lge LR with FP, DR, mahogany cab kit with fan, breakfast nook, colored bath with vanity. Double carport and sundeck, full bsmt roughed in for rumpus rm, bedrm and bathrm. Lge level lot, good soil, attractive surroundings, close to schools, bus and shopping area. If you have $1,000 down and can make good monthly payments, phone for appointment to view. Would consider rental with option to purchase.
Asking Price $14,750
Mr. Fetton or Mr. Davies, EV 5-8704 anytime
$650 DOWN
SUBURBAN SECLUSION
Nearly new cosy, conveniently planned home with step-saving kit, incl elec wall oven and surface elements. 2 sep bathrms adjacent to either bedrm. Utility rm wired for dryer and plumbed for auto washer. Located on 80' frontage amongst the B.C. tall fir trees. Offer to $9,900. HURRY! Mr. L. Yeo, EV 5-8704 anytime; EV 5-3088 eves.

"DEAR MOTHER"
Today I saw our dream home. You know we've always wanted something different and yet sensible. This has 3 roomy bedrooms with a peek of the sea that's charming. The living room opens out to a patio for outdoor living and wait till you see the kitchen with its built-in range and oven. The setting. I know is what you've always wanted with its background of Arbutus trees and the owner has had it professionally landscaped. You have always wanted the Cadboro Bay area and if we do not hurry this will be sold. We should contact MRS. WOODS or MR. J. WILLIAMS of Northwestern Securities of Victoria Ltd. without delay. P.S.—It's just been reduced to
$17,850

THE ROYAL
TRUST CO.
Own your own suite in this lovely apartment building. Situated on Beach Drive in Oak Bay. Consisting of a hall, living room with dining space, 2 bedrooms, kitchen with stove and frig, 3-piece Pembroke bath.
Price $10,000
A. E. Coles
THE ROYAL
TRUST COMPANY
1208 Government St. EV 3-4126
Eves. EV 2-8733

150 HOUSES FOR SALE

X X X X X X X X X X
X SAANICH REALTY LTD. X
X 3943 Quadra Street X
X GR 9-1642 X
X BUILD IN OAK BAY X
X 7 lots available in X
X new cul-de-sac next X
X to schools, near shopping X
X and buses. We X
X have an ample supply X
X of NHA funds available. You will be X
X amazed at how little X
X cash is needed for X
X you to build a home X
X of your choice on one X
X of these rare lots. Call X
X B. Lawless, EV 2-6223 X
X X
X X X X X X X X X X

Instant Flattery!

In a "new dress" mood? Whip up this sun-loving style now. Just four main pattern parts to cut out—then, sew straightaway for gay, young figure flattery. Choose pique, shantung, denim.

Printed Pattern 9120: Misses' sizes 12, 14, 16, 18, 20. Size 16 requires 3⅛ yards 45-inch fabric.

Send fifty cents (50c) in coins (stamps cannot be accepted) for this pattern. Please print plainly size, name, address, style number.

Send your order to Marian Martin, care of The Daily Colonist Pattern Dept. 60 Front Street West, Toronto, Ont.

100 Fashion Finds—the best, newest, most beautiful Printed Patterns for Spring-Summer, 1961. See them all in our brand-new color catalogue. Send 35c now!

Easy Sun-Style

Sundress or pinafore! It's easy to sew of crisp cotton—opens flat for speedy ironing.

Ruffles and colorful embroidery, in running and single stitch, delight a little girl. Pattern 599: transfer of bands; pattern in sizes 2, 4, 6, 8 included.

Send thirty-five cents in coins (stamps cannot be accepted) for this pattern to The Daily Colonist Needlecraft Dept., 60 Front Street West, Toronto, Ont. Print plainly pattern number, your name and address.

Just off the press! Send now for our exciting, new 1961 Needlecraft Catalogue. Over 125 designs to crochet, knit, sew, embroider, quilt, weave—fashions, home furnishings, toys, gifts, bazaar hits. Plus free—instructions for six smart veil caps. Hurry, send 25c now!

150 HOUSES FOR SALE

VICTORIA
REALTY LTD.
716 View St. EV 2-9145
* * * * * *

ESQUIMALT
$1500 DOWN
Smart 4-room bungalow being offered for first time. Owner posted elsewhere. Total price
$7350
Call me for more details.
John A. Dunick
Office, EV 2-9145, home, EV 2-1671

SUBDIVISION
OR VLA
Older home with character. Includes living room with fireplace and beamed ceiling, family size electric kitchen, four bedrooms and bath. Full basement with hot-air furnace. Situated on 3.7 acres of treed land. On sewer. Inside three-mile circle. Down payment and terms to suit. Full price
$16,900
W. McMahon
EV 2-9145 GR 7-1458

GONZALES
SEA VIEW
Large older-type family home of four bedrooms, with extra plumbing. Living room 16x22. Large separate dining room. Full basement. Separate garage. This home is in good condition and is in an excellent location. Easily duplexed. Clear title. Price with terms
$12,600
W. Heal
EV 2-9145 EV 4-5177

NEAR SEA
TRY $500 DOWN
3 bedrooms, nice living room, cabinet kitchen, Pembroke bathrm. This is an excellent home, near stores, bus and Parliament Bldgs. Don't miss this golden opportunity.
Price $9500
R. O. Ney
EV 2-9145 EV 4-5408

SAVE MONEY
THRIFTY THINKER
$700 DOWN
Here is an older, but charming, 2 bedroom home, designed for those who require a substantial home with a low down payment and low monthly payments. A home where you can live comfortably and save money for the future. Room for additional bedrooms upstairs. Cosy, compact living room. 3-pce bath. Very clean kitchen with large eating area. Full basement. A stone's throw from shopping and transportation.
Full Price $6800
Balance at $60 PER MONTH (P.I.). Gross taxes are under $100.
V. Wilson
EV 2-9145 GR 9-6062

KING
REALTY
609 Broughton EV 2-2131

CONTEMPORARY
Style on a high rise, only 1 yr old. 2-BR home, nice DR, large fireplace. LR that is so different. Smart utility cab kit. Yours on exceptional terms. Low interest.
PRICE $13,450
Lee Hallberg, eves. EV 3-6510

FAMILY HOME
This A-1 condition bungalow with 3 BR and RR, near Stadacona Park, has new oil htg, plbg and elec wiring. Sep entrance to self-contained suite rents for $60 to help make the payments.
EASY TERMS AT $12,600
Lee Hallberg, eves. EV 3-6510

UNIQUE! HIGH QUADRA
2-3 BR
LR with FP, sep DR, HW floors, part bsmt with drive-in garage, HW heat. On sewer, high landscaped lot.
Asking $10,500
Call L. MacArthur, eves. EV 6-6354

SEA VIEW
VALUE SUPREME
YOU'LL BE THRILLED WITH THIS LOVELY STUCCO BUNGALOW. 3 years old on a level fenced lot. Net taxes $88. Located just off Lagoon Road. Note these features:
1. Oak floors and tapestry plaster throughout.
2. Attractive entrance, large "L" shape living and dining room, 16-ft view window. Feature fireplace.
3. Cabinet electric kitchen with utility. Plumbed for washer and dryer.
4. 3 good bedrooms, each with large closets.
5. 4-piece Pembroke bath.
6. ½ basement, laundry trays, package O-O-M heat. Car port. Illness in family makes this bargain possible. There is a $10,000 A/S int. 7% at $70 per month. Try your low down payment.
FULL PRICE $11,950
Exclusive listing. Please call ROY McGILLIVRAY, EV 5-6741 or EV 5-6087. Northwestern Securities of Victoria Ltd.

WHY PAY RENT?
Drive By — Then Phone
3419 BETHUNE
Make an offer on down payment on this newly painted, 2-bedroom home. Nice living room with fireplace, kitchen with nook. Part basement with Oil-O-Matic heat. This is a nice starting home, or for retired couple. Decorated throughout.
Full Price $7500
VACANT so move right in. For appointments to view call FRANK CARR, EV 5-6741. Northwestern Securities of Victoria Ltd.

$12,500
Why settle for an ordinary two-bedroom home when you can buy this large POST AND BEAM masterpiece in a choice location with space galore for the children. Living room is large and lovely with sweeping views—built-in range and oven and many expensive extras. $2,000 down and easy monthly payments. For further details call JACK WILLIAMS at EV 5-6741 or EV 6-1696 anytime. Northwestern Securities of Victoria Ltd.

MONTREAL TRUST CO.
1111 GOVERNMENT ST.
Very attractive 3-room stucco bungalow in immaculate condition, with sea view. Consists of lovely living room, fireplace, dining room, spacious kitchen plus utility room, two lge bedrooms, 4-pce bathroom, beautiful oak floors, oil heat, 2-car garage, nice rock garden, patio, fish pool. Owner anxious to sell. Good terms arranged. To view, Call Mr. A. Forbes.
EV 2-5135 or EV 6-6136

$2000 DOWN
Lovely 3-bedrm bungalow with heated rumpus or 3rd bedrm, living and dining rooms, extra large kitchen, panelled bsmt, auto oil heat. Very select, quiet district near University. Ideal for retiring or small family. This is real value at $12,500 with very elastic terms. F. Richardson, EV 5-6741. Northwestern Securities of Victoria Ltd.

WILLOWS—OAK BAY
Modern 3-bedroom family home, many extras, low down payment, must sell. $11,950. EV 4-6354

COSY 4-YR-OLD HOME, 2 BEDrms, FP, Hdwd flrs, elec HW, ½ acre grnd and fruit trees. Full price $7,[illegible]. Phone GR 9-4700

BY OWNER—MODERN 3-BEDRM N.H.A. 5¼% Over 1,200 sq. ft. 976 P.I.T. Immediate possession. GR 9-4064.

150 HOUSES FOR SALE

C. N. MONTAGUE
CO. LTD.
1036 Blanshard at Fort EV 4-9818

OPEN HOUSE
785 GLADIOLA
2-5 P.M. SAT., 1st APRIL
Your opportunity to acquire a 3-bedrm stucco home, [illegible] range, elec hot water. Part bsmt and furnace for $500 DOWN and easy monthly payments.
Full Price Only $5900
Call R. E. Pearce, EV 4-9818, EV 4-4182

UNIVERSITY-
RICHMOND
Excellent 4-room plus dinette and utility. No bsmt, stucco bung, fully insulated. Attached garage, good garden area with fruit trees.
Priced at $9550
Call R. E. Pearce, EV 4-9818, EV 4-4182.

GARDENER'S
PARADISE
Gleaming white siding bang 18' LR, FP complemented by a setting of luscious green shrubbery and fruit trees. Extra rm in full DR-in bsmt. Oilomatic. Lake Hill. Lot 52 x 205. $3,500 down.
ASKING $12,400
Ruth E. Hutcheson
EV 4-8318, GR 9-3536

PASSERS-BY
STOP TO ADMIRE
Yes, you will pass—it's finished in alone. It's different and it is just as appealing inside. 3 bedrooms, built-in TV, built-in range and oven, many extras in this builder's own home beautifully finished. There is a mahogany-lined rumpus room, cocktail bar, Italian fireplace, a workshop. Nicely treed and landscaped lot.
$23,750
Mr. Betts, EV 4-9318, EV 5-2998
Exclusive

C. G. HEISTERMAN
& CO. LTD.
1121 Blanshard St. EV 3-6181

IMMEDIATE
OCCUPANCY
MOVE!
To Lansford. Enjoy an attractive neighbourhood and occupy this cosy 3-bedroom spotless bungalow of 900 sq. ft. No steps to climb. Fenced lot 70x130. A separate garage. Kitchen stove included. Gross taxes $99. Make an offer.
Price $8500
C. J. Harrington, eves. EV 3-5646

OAK BAY
PANORAMIC VIEWS
For gracious living here is the home for you! It has unrestricted panoramic views of Oak Bay, the San Juan Island, Mt. Baker and the Olympic Mountains. It has a barbecue fireplace in the easily-maintained, secluded garden. This beautiful home has a large den with fireplace, living room with fireplace, dining room with French doors leading to one of the patios. Two bedrooms as well as downstairs sitting room and bedroom, wall-to-wall carpeting throughout. Triple plumbing. For further particulars and appointment to view this exclusive listing call Mr. Hanna, eves. EV 5-1193.
Price $32,000

EXCLUSIVE
3-bedroom, family home. Modernized electric kitchen, in beautiful condition. $9,500, $1,000 down. Clear title.
THE CITY BROKERAGE
EV 4-5072 Chris Flett EV 2-5097

DUPLEX—S. FAIRFIELD. SELF-contained 3-bedrm suites, separate basements and automatic heating units. Wonderful value here. Owner will trade in equity of $3,000 on year 2 or 3-bedroom home, or sell outright. Full price $9,950. Please call ROY McGILLIVRAY, EV 5-6741 or EV 5-6087 anytime. Northwestern Securities of Victoria Ltd.

HIGH QUADRA. $42.50 HAVE your own little park, fruit trees and sectusun. 2 bedrooms 1,100 sq. ft. $500 down, balance $65 mo including 5% interest. 3681 Quadra St.

MOSS ST.—U/D DUPLEX
HIGH LOCATION
Good solid home with attractive stone and stucco exterior. Both suites presently rented. Full bsmt with oil HW heat. Choice location. Mod. DP and terms. $19,600
L. Jenkins, eves. GR 7-1127. King Realty. EV 2-2131.

THE VEIDA PLACE IS AN immaculate 3-bedroom home in the University area. Drive by then call your favorite realtor or GORDON ANTHONY anytime at EV 5-6741. Northwestern Securities of Victoria Ltd.

WATERFRONT
2-bedroom. Living room, kitchen and dinette. Basement, furnace. 5087 Cordova Bay Rd., near McMorran. $2,000 down, balance $70 month. Owner GR 9-1191.

HIGH QUADRA AREA
Very attractive home and garden. Automatic oil hot-water heating. $12,400. Owner, EV 3-[illegible]

OAK BAY, COMPACT 3-ROOM bungalow, basement, near sea. $11,000 cash. EV 4-7051.

151 COUNTRY HOMES and PROPERTIES

BRENTWOOD
PROPERTIES
New 5-room bungalow, $1,000 cash, bal $9,000.
Cosy 3-room cottage, bath, $3,900, $500 down.
Sea view, 3-bedrm bungalows, one at $14,000, one at $16,000.
Close to sea, 4 rooms and bath, $7,500, easy terms.
Two good close-to-sea lots, main water $1,300 each.
15 sea-view acres, only $400 per acre.
Five acres, older home, $12,500, less for cash.
To rent, 3 rooms and bath, $[illegible]
Brentwood Properties Ltd.
(Opp Texaco)
18 years of service to you
GR 4-1482, GR 4-2108, GR 4-2078
After hours GR 4-1735

WATERFRONT
SHAWNIGAN LAKE
RARE FIND
Ready to move in. Modern, furnished 2-bedroom stucco bungalow on large lot. Plastered, 4-pce bath, Heatilator fireplace, oil range and frig. Automatic water pump. Guest house with water and light. Sandy beach with float. Perfect for summer home or all year round. Special Private sale $8,500 with $2,500 down. EV 3-6830

WEST ROAD
ROBERSON
Nearly two acres and six-room bungalow. This property for many years had a roadside stand and sold jams, jellies, etc. Bungalow has oil heat. Your own well water, plenty of it. Smaller cottage on the property for extra income. Asking price $8,500. Terms.
Mr. Randall, eves. EV 2-5647
RANDALL'S LIMITED EV 4-4109

3/4 Acres, 2-BR	[illegible]
1.5 Acres, 3-BR	[illegible]
11 Acres, 4-BR	[illegible]
8 Acres, 3-BR	$12,000
5.25 Acres, 2-BR	$16,000
23 Acres, 2-BR	$7,500
13.3 Acres	$2,500
139 Acres, Buildings

FRASER RIVER BOARD
NOTICE TO DRILLING CONTRACTORS

Sealed tenders will be received by the Fraser River Board up until 12 o'clock noon Thursday April 13, 1961, for a limited drilling program on the Clearwater River approximately three miles downstream from the outlet of Clearwater Lake, Wells Gray Park. A representative of the Board will be at the drill site on Thursday April 6, 1961. For additional information, inquiries should be made at the office of the District Engineer, Water Resources Branch, Department of Northern Affairs and National Resources, 323 Granville Street, Vancouver 2, B.C. Phone MU 2-3177.

THE CORPORATION OF THE DISTRICT OF OAK BAY
Sewer and Water Frontage Taxes, Boulevard Rates

PUBLIC NOTICE is hereby given that the Sewer, Water and Boulevard Rolls for the year 1961 have been filed at the Collector's Office where they may be inspected during office hours. Any person whose property is shown therein may not later than April 15, 1961, petition the Council in writing for an alteration in such rolls upon the ground that the number of feet frontage with which he is charged upon such rolls is incorrect or inequitable under the provisions of the Sewer Frontage Tax By-law, 1951, or the Water Frontage Tax By-law, 1947, or the Boulevard Rate By-law, 1957, respectively, or that the lands or real property in respect of which he is charged are not liable to taxation.

K. N. HART,
Municipal Clerk.

CORPORATION OF DISTRICT OF OAK BAY
ASPHALT PAVING 1961
IMPROVEMENT TO DEAL STREET, EASTBOURNE ROAD, MEADOW PLACE AND SATELLITE STREET

Sealed tenders will be received by the Corporation of the District of Oak Bay up to 12.00 noon, Friday, April 7, 1961, for the laying of 6,745 (six thousand seven hundred and forty five) square yards of asphalt paving, at which time they will be opened in public.

Plans, Specifications, Contract and Form of Tender may be obtained at the Oak Bay Municipal Hall, Oak Bay, B.C., on payment of the sum of 10 (ten) dollars, which will be refunded on return of the documents in good condition.

The lowest or any bid not necessarily accepted.

G. O. WHITE, P. Eng.,
Municipal Engineer.

Oak Bay Municipal Hall,
Oak Bay Ave.,
Oak Bay, B.C.
March 28, 1961.

TENDER

Sealed tenders for the supply and installation of a Standby Diesel Electric Generating Plant for emergency service for the Royal Jubilee Hospital, Victoria, B.C., will be received by the hospital administrator, Mr. Geo. Masters at the Royal Jubilee Hospital in Victoria up to 2.00 p.m., Wednesday, April 5th, 1961.

Tenders will be marked "TENDER FOR EMERGENCY GENERATING PLANT, ROYAL JUBILEE HOSPITAL, VICTORIA, B.C."

Plans, specifications and instructions to Bidders may be obtained at the offices of the Consulting Engineers, Messrs. Simpson and McGregor, 1690 West Broadway, Vancouver, B.C., upon deposit of twenty-five dollars ($25.00) in cash, cheque or money order. This deposit will be refundable upon the return of the Plans and Specifications in good condition within 48 hours after the closing date of the tenders.

The lowest or any tender not necessarily accepted.

Signed
A. E. SIMPSON, P.ENG.,
SIMPSON AND McGREGOR,
Consulting Electrical Engineers

Gang Sought

'Wheelchair Bandit' Robs British Train

LONDON (Reuters) — Scotland Yard used its new U.S. Federal Bureau of Investigation identification kit yesterday in a bid to track down a "wheelchair bandit" and a male nurse who carried out a daring mail robbery aboard a busy train Tuesday night.

Police obtained descriptions of the men from a train guard and attempted to piece together their features from the jigsaw-type FBI identity kit, brought into use here during the last month.

'JESSE JAMESES'

Detectives believed the men were members of a gang which has pulled off four other train robberies since last summer and earned newspaper tags as British "Jesse Jameses."

Like the previous jobs, Tuesday's robbery was carried out with split-second timing.

A bundled-up invalid was helped aboard the train in suburban Clapham and put in the mail car to allow more room for his wheelchair. His nurse went to an adjoining car.

OVERPOWERED

When the train started, the invalid sprang up and overpowered the guard.

A few miles farther down the lines, other members of the gang switched the railroad signal to red. When the train stopped, the two men tossed the mailbags out, jumped out themselves, and sped off in a waiting car.

Canada, U.S. Expand TV Coverage

OTTAWA (CP) — A new Canada-U.S. method of allocating television channels was announced Wednesday by the transport department. It said the change will allow more TV coverage.

The new method was worked out with the U.S. Federal Communications Commission under a 1952 agreement limiting the location and power of TV stations within 250 miles of the international border.

Until now, TV channels have been allocated to specific locations in Canada and any effort to operate elsewhere has involved prolonged negotiations betwen the FCC and the transport department.

The change makes it possible to determine mathematically whether such a TV station would be likely to interfere with another station on the same channel. Thus, the need for long negotiations is avoided.

Thousand Nazis Face 'Extermination' Trials

STUTTGART, West Germany (Reuters)—About 1,000 Nazi "extermination specialists" will face murder or manslaughter charges in coming months when investigations have been completed, it was announced Wednesday.

Erwin Schuele, head of the central office for investigating Nazi crimes, told a press conference here about 150 of the accused now are held in pretrial detention.

He said West German and West Berlin justice authorities are handling cases of Nazi crimes involving several thousand persons. About 1,000 persons wanted as mainly responsible for Nazi extermination crimes, he said, have disappeared and cannot be traced.

Virtus Win Soccer Loop

FINAL STANDINGS

	W	L	T	F	A	Pts
Virtus	5	0	2	26	9	12
University	5	0	2	22	11	12
Navy Firefighters	4	2	1	[illegible]	9	9
City Employees	4	2	1	23	14	9
Naval Apprentices	1	2	4	8	13	6
Cape Breton	1	5	1	14	22	3
B.C. Electric	1	5	1	18	33	3
City Firefighters	1	6	0	15	34	2

Victoria Virtus blanked Cape Breton, 5-0, recently and won the Combination Soccer League championship, beating out Victoria University on the basis of a better goal average.

University missed a chance for the title when it was held to a 3-3 tie by Navy Firefighters. City Employees and Navy Apprentices played to a 2-2 draw in the other game.

NOTICE OF APPLICATION FOR CHANGE OF NAME

NOTICE is hereby given that an application will be made to the Director of Vital Statistics for a change of name pursuant to the provisions of the "Change of Name Act" by me, Henry Amos Terry, of 1555 Queens Avenue, in Victoria, in the Province of British Columbia, as follows:

To change my name from Henry Amos Terry to Hay Henry.

My wife's name from (married as) Gertrude Florence Henry to Gertrude Florence Henry.

Dated this 27th day of March, A.D. 1961.

HENRY A. TERRY.

Traffic Fines

COLWOOD

Richard Ferris Pollard, 1660 Island Highway, exceeding 30, $15.

Dorothy Howard, 1715 Stanley, passing stop sign, $15.

John McIvor Roome, Maple Bay, passing on solid double line, $10; exceeding 50, $20.

Henry Allan Simpson, HMCS Naden, passing on right when unsafe, $25.

CITY

Eunice Mabel Eriksen, 4 Alma Place, careless driving, $40.

Morris R. Sherman, HMCS Assiniboine, driving while under suspension, $100.

Ervin Lloyd Duke, 151 Cadillac, exceeding 30, $35.

Patrick A. Braidwood, Vancouver, exceeding 30, $20.

Victoria Box and Paper Ltd., 546 Yates, employing unlicensed chauffeur, $10.

Gordon Jerry Winsley, Malahat P.O., no chauffeur's licence, $10.

Gordon Cadwell, 746 Kings Road, passing red light, $10.

George Edward Denning, 2114 Neil, inadequate emergency brakes, $10.

New Hours For Registering

Babe Ruth Baseball League registrations, announced previously as on Saturday and Sunday mornings, have been switched to Saturday morning and Sunday afternoon from 1-3 p.m.

Victoria, Esquimalt and South Oak Bay sign up at Beacon Hill Park in the Victoria league and Saanich and North Oak Bay boys sign up in the Evening Optimist league at Reynolds Road Park.

City Curlers Top Visitors

VANCOUVER — Ella Harding's Victoria rink won the visitors' event in the annual Big Three Totem Bonspiel here, compiling a 7-4 record.

Thelma Cook played third, Lillian Groves, second, and Florence Etches, lead, on the winning rink.

Kats Lose To Yawata

YAWATA, Japan (Reuters) —The touring Vancouver Kats rugby team Thursday lost a hard-fought game against Yawata Steel World 14-8 in this southern Japan city.

Norm Johnson Calgary's Choice

CALGARY (CP) — Calgary hockey fans have named centre Norm Johnson most valuable player with the Stampeders of the Western Hockey League.

BIG GEORGE! by Virgil Partch

"WOW! It really came down last night!"

Colombo Plan Gift

Canada's Million Bridge for Burma

OTTAWA (UPI) — Canada has agreed to allocate $1,250,000 of its 1961 Colombo Plan contribution to Burma, it was announced Wednesday.

Under an agreement between the two countries, $900,000 will be used to construct a bridge linking Rangoon with the satellite town of Thaketa.

The money, in counterpart funds from Canadian wheat sales to Burma, will be used to obtain materials and equipment from Canada and to hire the necessary Canadian supervisory personnel for the project.

The remaining $350,000 of the allocation is being used for the provision of Canadian wheat, shipment of which already has started.

Service Corps Inspection Set

The Army Service Corps supply and transport facilities at Work Point Barracks will be inspected by Lt.-Col. D. A. Harper, Western Command supply and transport officer, on Tuesday.

Taxi Driver Scours U.S. For Maritimes Visitors

HALIFAX (CP)—Garfield Porter is a taxi driver who believes the way to attract tourists to Nova Scotia is to go out and get them interested personally.

He is on a speaking tour of the United States during which he will give more than 50 illustrated lectures.

Mr. Porter says his views on the tourist industry arise from 20 years as a dining car steward, porter, cabbie and bus driver.

Last summer he invested in a bus and began taking tourists on visits to Peggy's Cove, 25 miles from Halifax. His passengers gave him the idea of taking to the lecture circuit.

Nancy Bird Best Bird

Brian Saunders and Nancy Bird won the slalom events last weekend in the Victoria Sno Birds Ski Club championships on the slopes of Mt. Brenton.

Larry Fiege and Barbara Brawn won the slalom novice events.

One week after Easter the club will move to its new 5,000-foot Green Mountain ski grounds near Nanaimo.

O.C. Soccer

LONDON (Reuters) — Results of soccer games played in the United Kingdom Wednesday:

EUROPEAN CUP
Semi-Final, First Leg
Glasgow Rangers 2, Fiorentina 0.
ENGLISH LEAGUE
Second Division
Leyton Orient 1, Southampton 1.
ENGLISH LEAGUE CUP
Semi-Final, Second Leg
Shrewsbury 1, Rotherham 1.

Comox Takes Series Lead

NANAIMO (Special) — Comox Airmen, who finished a distant last in the Mid-Island Suburban Hockey League, have suddenly turned tiger and hold a 1-0 lead over first-place Port Alberni in the best-of-three finals.

Three third-period goals, two by Dixie Walker and one by Tom Slimming, led Comox to an upset 4-2 victory Sunday. Paul Blais had given Ports a 1-1 lead in the first period, and he put them ahead again in the second period after Bob Jones had tied the score.

Next game will be played Saturday.

Last Games On Saturday

Final games in the Pee Wee and Tom Thumb Victoria Minor Hockey Association playdowns are set for Memorial Arena Saturday morning.

Bombers and Royals will meet at 7 in the two-game, total-game Pee Wee final with Bombers holding a 2-0 lead. At 8.15, Red Wings and Canadiens will play the deciding game of their best-of-three Tom Thumb final.

Commonwealth

Segregation Can't Stay —Gaitskell

LONDON (CP) — Britain's Labor party leader said Tuesday the recent Commonwealth conference demonstrated unmistakably that membership is impossible for a nation pursuing "or glorifying" policies of racial segregation.

Hugh Gaitskell noted there has been much discussion about how much interest a Commonwealth meeting can show in the internal affairs of a member country.

Such an interest, he argued, is inevitable when the internal policies of a member are of such a character as to spill over and directly affect many others in the Commonwealth.

About 58,400,000 passengers flew on United States domestic and overseas airlines in 1960.

Skyline by Clarks
FEMININE FOOTWEAR
FOR SPRING COMFORT
For the woman who needs foot comfort, but wants style, too. Skyline is the shoe.
In Clark Shoes You Walk In Comfort, from Cathcart's EV 4-6111 620 FORT ST.
WM. CATHCART CO. LTD.

HAYWARD'S CHAPEL
734 BROUGHTON — EV 6-3505
"Dignified service within the means of every family"
The Hayward Family
Bruce M. Leyden
(Formerly of Leyden Funeral Home, Calgary)
Supervised Parking

CLIP AND SAVE FOR FUTURE REFERENCE
first in quality & service
Stewart and Hudson Ltd.
LET'S GO WITH A PARADE OF QUALITY
DO IT NOW!
FENCES
Privacy for All — Safety for Kiddies
ORDER TODAY — BUILD THIS WEEKEND
CLIP AND SAVE

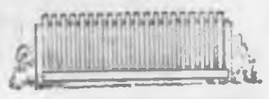

ECONOMY PICKET
3'6" high with baseboard, per foot ..... 37¢

THE LOUVRE
New popular style—Privacy with rough cedar. Includes railing, guides. 4 ft. high. Per foot ..... 45¢

ALL FENCES COME READY TO ASSEMBLE PRE-CUT AND INCLUDE NAILS AND POSTS

LOG CABIN RAIL
One of the newer designs yet low in cost. 3 ft. high, per foot ..... 25¢

BASKET WEAVE
Good neighbor fence—provides privacy and windbreak. 3 ft. high, per foot ..... 33¢
4 ft. high, per foot ..... 42¢

WE HAVE MANY OTHER DESIGNS
Get a free copy of our Fence Folio. See sample fences on Gorge Road lot.

SAVE THAT BACK!
Rent our post hole digger. Per day, only ..... 50¢

Creosote, per qt. 68c
Creosote, per gal. $1.65
Fence Stain—Red, Brown, Green $2.75

CONCRETE MIX
Just add water and mix for setting corner posts and gates. 60-lb. bag $1.05

YOU'LL LIKE OUR FRIENDLY SERVICE
Fences $50.00 or more—Pay only $10 monthly

STEWART and HUDSON LTD.
RLA
Retail Lumber... Builders' Supplies
405 GORGE ROAD EV 2-2171 or EV 2-2612

IT'S
KILSHAWS
1115 FORT STREET
AUCTION
MODERN
FURNISHINGS
TONIGHT - TONIGHT
TONIGHT AT 7.30
3-Piece Sectional and Modern 2-Piece Chesterfields
Simmons Hide-a-Bed
Mr. and Mrs. Bedroom Stes.
Twin Bedroom Suite
New Chrome and Coppertone Dinette Sets, Chests, Dressers, Single Beds, Coffee Tables, etc., Comb. Radios, Vacuum Cleaners, Washers.
De Luxe Refrigerators
24" and 30" Elec. Ranges
Lawn-Boy Power Mower, Gray Bonney Socket Set, Children's Swing Sets, Pro-Made Golf Woods.
Inspect Today — and Attend
TONIGHT AT 7.30
KILSHAWS Auctioneers
1115 Fort St. EV 4-6441
For your sale or appraisal, call Kilshaws

TODAY
AUCTIONS
MAYNARD'S
From the Ross-Smith Estate, a Hillside Estate, a Lessing Lane Home, and for families moving to Edmonton and the U.K.
TONIGHT — 7.30 P.M.
(CARS AT 7.30 P.M.)
'59 Fiat De Luxe Station Wagon
Fitted "Nardi" Kit (over $200 extra)
'57 Plymouth V-8 Savoy Sedan
Repossessed and Offered for Sale
'51 Packard Sedan, Automatic
Exceptional Condition, 2 Victoria owners
FURNISHINGS
APPLIANCES
New 30" Electric and 24" Gas McClary Auto. De Luxe Ranges
(New, with Full Guarantees)
Chinese Broadloom N'African Axminster and Wilton Rugs and Carpets, Marquette Bridge-Freezer (Cost $1,200), Inglis Bendix Auto. and Conventional Washers, New Foam Sectionals and Chesterfield Suites, Frigidaire, Leonard and other Frigs., Pair of "Haddon Hall" Single Beds, others, China Cabinets, Full-Front Desk, Secretaire Wardrobes, Chrome and Walnut Dining Suites, Chairs of all types, Radios, Clocks, Typewriters
TVs - DESKS - LAMPS
Violin, Estate China, Kitchenware, etc.
From the Ross-Smith and other Estates, etc.,
Good Secondary Furnishings
THIS MORNING at 10
Tailor's Sewing Machine, China Cabinets, Oil Range, Automatic Washer, Good Bicycles, Furnishings, Tools, Mowers, Appliances, etc., etc.
'54 BSA-250 Motorcycle
Good All Round—Minor Work Needed
MAYNARD'S
Bonded Auctioneers Since 1908
731-33 JOHNSON
EV 4-5921 EV 4-1621

LUNDS
USUAL AUCTION
SATURDAY - 9.15 A.M.
ON VIEW TODAY
The Remaining
FURNISHINGS EFFECTS AND TOOLS
from the estate of the late Marguerite C. Alexander
1370 Craigflower Road
and from other sources
14-FT. PLYWOOD RUNABOUT
and 1956 12-h.p.
"ELTO" OUTBOARD
(Requires Assembling)
TWO GARDEN SWINGS
GARDEN TRACTOR
and ATTACHMENTS
Also including Large Library of Books from the estate, Garden Tools, Wheelbarrows, Lawn Mowers, Doors, 4-h.p. Inboard Motor, lot of Flower Pots, Trunks, Furnishings and Rugs for all rooms.
ORGAN - TV SETS
Assortment of SHRUBS
LUNDS PHONE
AUCTIONEERS & APPRAISERS EV 6-3308
926 FORT ST.

enjoy an Old Style get-together
Old Style, the naturally brewed, naturally brawny beer...stop in for some today!
MOLSON'S CAPILANO BREWERY LTD.
for free home delivery
EV 2-6832
or
EV 4-4179

This advertisement is not published or displayed by the Liquor Control Board or the Government of British Columbia.

KIDNEY AID FOR RHEUMATISM PAIN

After 35, many women and men are made miserable by common urinary disorders. Waste impurities and bacteria often irritate the delicate passages from the kidneys. Then you can feel tired, old, worry and suffer from these-same pains, such as backache, aches around joints, sciatica or neuritis. For these troubles, thousands are finding joyous fast help with the urinary antiseptic and pain relieving action of CYSTEX. Then kidneys act well, pains go and sleep is refreshing. You feel younger and stronger. Get CYSTEX from your druggist today and see how refreshed you feel.

City, Oak Bay 'Have to Build Saanich Schools'

Victoria and Oak Bay are paying through the nose for Saanich's schools, Mayor Percy Scurrah told a meeting of the Victoria Junior Chamber of Commerce last night.

Mayor Scurrah said Victoria and Oak Bay have few undeveloped areas, and adequate educational facilities have already been built.

However, in Saanich, school construction by the Greater Victoria School Board will continue "for many years to come," he said.

As members of the Greater Victoria School Board, Victoria and Oak Bay will have to pay, he added.

UNIQUE EASTER GIFTS from MEXICO

Starts Thursday

FOR ONE WEEK ONLY

Store-Wide

Easter Sale

20% Off Everything in the Store

Jewellery – Sterling Silver Earrings, now from $1.50

Hand-Tooled Leather Shoes, reg. $9.95, now $7.95

Hand-Tooled Leather Purses, reg. from $9.95, now from $7.95

Hand-Tooled Leather Wallets, reg. from $1.95, now from $1.50

Hand-Painted Mexican Skirts, reg. $7.95, now $5.95

Jewellery, Leather Goods, Onyx, Bongo Drums, Basket Weaving

MEXICAN GIFT SHOP

1702 DOUGLAS STREET PHONE EV 5-1118

Opposite Hudson's Bay

DeMolay Awards Presented

Victoria chapter of DeMolay was awarded a plaque as international chapter of the year at the International Supreme Council session at the Empress Hotel yesterday.

The chapter was singled out from 2,181 for the award which was presented to Roy Stevens, master councillor.

'JURISDICTION'

International sweepstakes plaque symbolizing the outstanding "jurisdiction" of 73 in 12 countries was awarded to British Columbia and was accepted by Dr. Gordon F. Grant of Victoria, executive officer for DeMolay chapters in B.C.

Awarded DeMolay of the Year trophy was Walter C. Minnick of Walla Walla, Wash., and Arkansas state master councillor James Walker was presented with the International representative DeMolay plaque.

OFFICERS ELECTED

In election of officers during the afternoon session Willard P. Lombard of Boston was elected grand master of the International Supreme Council: Ralph E. Hamill, Indianapolis, deputy grand master; Samuel S. Steinhauser, Honolulu, grand junior councillor, and Chandler C. Cohagen, Billings, Mont., grand treasurer.

Office of grand secretary is expected to be filled during final proceedings today.

Royal Command... a "Master Blend" of 10 and 15 year old whiskies ... superbly light and smooth. Park & Tilford is the first and only Canadian distiller to add older and more costly whiskies to an entire line, offering you an extra measure of quality and pleasure in every brand.

AGES AHEAD

OTHER PARK & TILFORD "MASTER BLENDS"

PASSPORT 6 & 12 Year Old

MEDALLION 5 & 10 Year Old

THREE FEATHERS 4 & 8 Year Old

also available

PARK & TILFORD LONDON DRY GIN

CANADIAN PARK & TILFORD LTD.

This advertisement is not published or displayed by the Liquor Control Board or by the Government of British Columbia.

Open Tonight Till 9

Victoria's Newest and Finest Furniture and Appliance Store

FURNITURE MART

BROAD AT PANDORA BEHIND THE CITY HALL

EV 2-5214

Up to Her Eyes in Paradise

Pop-eyed at prospect of carving into jumbo-sized chocolate egg this big come Sunday morning is Kathy Sarsiat, 9, of Nanaimo. And there might be just enough to share a bite with someone else, and hang the tummy-ache.—(June Leahy photo.)

Catholics Start Journey To Victoria with Cross

NANAIMO—An eight-foot cross was carried from St. Peter's Church yesterday at the start of a three-day journey on foot that will end Easter morning Victoria.

Roman Catholic parishioners from points along the route will take turns bearing the ancient symbol of Christianity as Catholics re-enact "the way of the Cross" and celebrate Holy Week.

'Army' Lodge Enough For All Island Aged

Matson Sunset Lodge in Esquimalt will serve all the needs of the aged throughout Vancouver Island, the Salvation Army said last night.

Brig. C. J. Milley said in his annual report construction of the $750,000 home for the aged in Esquimalt is expected to begin shortly.

WOMEN'S HOME

The report said the present Victoria Sunset Lodge, 952 Arm Street, procides homes for 30 aged women from various parts of Vancouver Island. Last year nine were admitted and 12 were discharged.

The Army's correctional services paid 246 visits to police court and 86 visits to prison. It provided 112 free meals and 116 free beds to ex-prisoners.

JOBS FOUND

Mean's social service department provided free beds for 605, partly paid for beds for 10,092, and free meals for 1,365. The department found temporary jobs for 302 men, placed six men in permanent jobs and paid out a total of $34,812.91 in wages.

The Victoria Harbor Light Corps, which deals chiefly with homeless men, served 20,257 meals, provided 2,945 beds, rendered personal services for 426, provided temporary jobs for 852 and paid 166 visits to homes and hospitals.

In its Christmas activities, the League of Mercy which visits hospitals and shut-ins at home, distributed 1,216 sunshine bags to 21 hospitals and nursing homes, and 900 Christmas issues of War Cry and 321 greeting cards.

Body Found Under Crane

TOFINO — Body of crane operator Harvey Wingen, 33, who disappeared at Hecate Bay, March 19, when his crane toppled into the sea, was found by divers yesterday beneath the submerged machine. Body will be brought to Tofino for inquest.

Double Duty Director

Community Chest of Greater Victoria will operate this year with a part-time executive director to "cut costs," Chest president Eric Mallett said last night.

He disclosed that the appointment of Jack M. Anguish of London, Ont., as executive director of the Community Welfare Council of Greater Victoria would include some of the duties formerly carried out by the Chest executive director.

SAVE MONEY

"We hope Mr. Anguish will be able to work as the executive secretary of both the welfare council and Chest in order to save money and cut costs," said Mr. Mallett.

The welfare council has been searching for a new executive director for several months and the Chest has been without a man in the key post vacated by Adrian Gilmore at the end of 1960.

FILL THE BILL

Mr. Mallett said he considered Mr. Anguish, who resigns his present post as executive director of the United Community Services of Greater London on June 1, will "fill the bill here very nicely."

Dr. E. N. Boettcher, president of Greater Victoria community welfare council, said last night the group was anxious that Mr. Anguish assist the Chest in any area he can. He added, however, this would not include "responsibility for campaigning for funds—this is a Chest program."

Ys Combine to Elect Big Executive Group

Mrs. A. W. Sheard was re-elected president of the Victoria YM-YWCA at the annual meeting last night.

Other officers elected were Dr. A. F. McGill, first vice-president; Mrs. Margaret Wright, second vice-president; Douglas Abbott, third vice-president; Mrs. J. B. MacLean, secretary; Don Davis, treasurer; Ruby Rundle, assistant treasurer.

Directors for the year are: D. R. Abbott, Ray Parfitt, Don Davis, Joseph Cunliffe, J. S. Keate, Dr. McGill, Denis Humphries, W. T. Fraser, A. C. Coomber, Cliff Joyce, Leslie Newell, Arthur Lees, L. J. Wallace, Herbert Brown, H. J. McKay, Allan Leith, G. H. Wheaton, Alan Macfarlane, Frank Rainsford, Robert Hutchinson, George Brebner, Harry Dee, Leslie Peterson, Bruce Brown, Jack Todd, Ray Williston, Bruce Humber, Dr. Ross McNeely, Dr. Vincent Smith;

Mrs. H. N. Cliff, Mrs. Janet Davidson, Mrs. L. A. Gordon, Mrs. H. Howey, Miss M. Johnson, Mrs. F. P. Levirs, Mrs. MacLean, Mrs. Stuart Morgan, Mrs. W. Munro, Miss Rundle, Mrs. C. Savage, Mrs. Sheard, Mrs. H. C. Small, Miss I. Terry, Mrs. G. F. Wheaton, Mrs. K. O. Wright, Mrs. J. N. Edmison, Mrs. Norman Featherstone, Mrs. R. E. Fugler, Mrs. T. Hamilton, Mrs. C. H. Heisterman, Mrs. J. Inglis, Miss G. E. Moore, Mrs. J. R. Noble.

How To Save Money—
Save WOOLLENS too!

Sweaters and other knitted garments need special care if you want them to keep their original beauty. But there's no need for expensive dry cleaning — not when you use ZERO. Specially made to wash wool, Orlon and Ban-Lon in cool, tepid or lukewarm water, new ZERO will give your knitted garments the finest possible care with no danger of shrinking or matting. Brighter colours, more softness, for only a cent a garment — even less with large size ZERO. In the package with the big red "Z".

The addresses on each letter and parcel should show

- the full name of the person who is to get it.
- the correct apartment number, street address, rural route number or post office box number.
- City, town or village, and postal zone number, where necessary.
- your name and complete return address in the upper left-hand corner.

See the yellow pages of most telephone directories for complete postal information

A correct postal address speeds accurate delivery

PO-40-5A

CANADA POST OFFICE

Bay Day Special

EXCLUSIVE

Spring Permanent Waves

At Special Reductions

Phone EV 5-1311 for appointment

H B C Beauty Salon, Fashion Floor, 2nd

Hudson's Bay Company

Use Your Charge Account

Hudson's Bay Company

INCORPORATED 2nd MAY 1670

Thursday March 30 is BAY DAY

Shop 9 a.m. to 9 p.m.

- Be sure to read your BAY DAY Supplement delivered in Wednesday's papers, and be down at 9 a.m. sharp.
- Shop in person, by mail or phone—Special phone order service starts at 8 a.m. Thursday. Dial EV 5-1311.

BAY DAY

Olympic Room Special

- Roast Beef and Horseradish
  or
- Salmon Steak and Lemon Wedge
  or
- Breaded Veal Cutlet and Red Currant Jelly

With mashed potatoes, diced parsleyed carrots, crusty roll and butter, jelly dessert, Fort Garry tea or coffee.

Special 99c

Served 10.30 a.m. to 8.30 p.m.

Island Edition
★ ★ ★
Duncan Bureau
30 Kenneth Street
Phone Duncan 1600

The Daily Colonist.

Vancouver Island's Leading Newspaper Since 1858

Island Forecast: Evening Showers
(Details on Page 2)

No. 92–103rd YEAR | VICTORIA, BRITISH COLUMBIA, THURSDAY, MARCH 30, 1961 | 10 CENTS DAILY 10 CENTS SUNDAY | 32 PAGES

IWA READY TO INVADE NEWFOUNDLAND WOODS

Here's Story Behind Bitter Fight

By PETER BRUTON
(Second of a Series)

On Oct. 19, 1960, Highways Minister Philip A. Gaglardi was convicted of contempt of court and was fined $1,000 by Mr. Justice T. G. Norris of the B.C. Supreme Court.

This action was to erupt in one of the bitterest fights of a session of the legislature notable for its bitterness.

The CCF and Liberal opposition jumped in at the opening gun—the traditional opening ceremonies of the legislature were shattered when CCF leader Robert Strachan questioned Mr. Gaglardi's right to take his seat—and the early part of the session was marked by an almost constant exchange of charge and counter charge over the minister's conviction.

In the final analysis nothing was solved.

The minister's eligibility to sit in the House could have been decided had he appealed to the Supreme Court of Canada, but the deadline for such action was last Feb. 14 and this day came and went without any action being taken.

Mr. Gaglardi's troubles began after a highways construction contract had been awarded to a Montana man, Clyde W. Thornton.

Thornton had never built a highway in his life.

On the first contract, for $1,600,000 at Revelstoke, he went broke. Later he bid for, and got, a $750,000 contract on the Salmo-Creston Road.

Interest: 90 Per Cent

Thornton had no money, no equipment, no assets—but on the basis of the B.C. government contract he was able to borrow more than $200,000 from a pair of Seattle money-lenders who charged 90 per cent interest.

Later one of these money-lenders, a Burton Glazer, took court action to get repayment of the loan and interest.

On Oct. 29, 1959, a restraining order was issued by Mr. Justice T. G. Norris prohibiting the payment to Thornton or his company by the highways department of $25,516 owing Glazer.

A telegram to the department advising of the court decision was sent by the solicitors for Glazer.

After the wire lay on a departmental desk for four days the advice of the attorney-general's department was sought and the opinion was offered that there was nothing to stop the payment of all the money owing Thornton.

Neither Highways Minister Gaglardi nor Attorney-General Robert Bonner was in Victoria at the time.

Highways department comptroller Alan Rhodes gave this evidence to the courts:

". . . At a date which I do not recall precisely, but which was between the third and 13th days of November, 1959, I mentioned the matter of payment to Union Contractors Ltd., to the minister of highways at his office in Victoria and reminded him of the legal opinion which I had obtained to the effect that the department must make payment to the contractor, and the minister then said to me:

"'We must act according to the legal advice,' or words to that effect."

On Nov. 13, 1959, a letter was sent by the highways department to Union Contractors, enclosing a cheque for $75,000.

This, then, was the basis for the contempt of court proceedings which not only saw Mr. Gaglardi fined $1,000 but resulted in the imprisonment of Thornton for a lengthy period.

An appeal by Mr. Gaglardi to the B.C. Court of Appeal in December was not successful, and he subsequently decided not to take his case to the Supreme Court of Canada.

The opposition wanted to know where this left Mr. Gaglardi insofar as his right

Continued on Page 6

P. A. GAGLARDI

Jobless Claimants At 846,940

OTTAWA (CP) — Claimants for unemployment insurance benefits at Jan. 31 numbered 846,940.

The figure compared with 785,071 at Jan. 31, 1959, and 782,542 at Jan. 31, 1960.

Union Given Foot in Door

The International Woodworkers of America (CLC) is going back into Newfoundland to organize the loggers two years after the union was decertified by the provincial government at the height of a 2½-month strike marked by bloodshed and death.

H. Landon Ladd, eastern president of the IWA, told a press conference in Vancouver last night that the union has been granted a certificate of registration, enabling the IWA to resume operations in Newfoundland.

NEXT STEP

The next step, said Mr. Ladd, will be organization of the loggers and attempts through voting to oust the government-sponsored Newfoundland Brotherhood of Woodsworkers (Ind.).

"We are not looking for a fight with Premier Joey Smallwood or anyone else," said Mr. Ladd. Already about 700 loggers have joined the new Local 2-181 to be formed by the IWA from the two large locals which were decertified in 1959, he said.

STILL ACTIVE

Mr. Ladd said although it was decertified, the IWA was still active in Newfoundland and had a number of members. He added: "We are not really going back. We have been there all the time. I say we will win Newfoundland."

The IWA in the province was decertified in the fall of 1959 at the height of a strike against the Anglo-Newfoundland Development Company and Bowaters.

DECERTIFIED

By unanimous act of the Newfoundland legislature the IWA was stripped of the certification it was granted by the province's labor relations board.

Premier Smallwood founded a new union for the loggers—the Newfoundland Brotherhood of Woodworkers—to take the place of the IWA. The NBWW signed a working agreement with the companies.

CONSTABLE KILLED

The strike, which lasted 2½ months, was marked by bitterness on both sides and outbreaks of violence on the picket lines that culminated in the death of a Newfoundland constable March 10, 1959, during a clash between police and loggers at Badger, 20 miles west of Grand Falls.

A 39-year-old logger was charged with murder of the policemen and subsequently acquitted by the courts.

NEW LIFE

The strike, both sides agreed, was more than a quarrel over five cents an hour and a shorter work week. The IWA said it was fighting for a new way of life. For the first time in a loggers' strike women were active participants, taking the place of men arrested on the picket lines.

Premier Smallwood accused the IWA of hatching a "diabolical plan" to bar from the woods some 17,000 part-time loggers, mostly fishermen, in order to win higher wages and better conditions for 3,000 to 4,000 full-time woods workers.

'DISASTER'

Mr. Smallwood said the bid, if it succeeded, would bring economic disaster to 700 out of 1,200 settlements in the area affected.

The union called the strike after Anglo-Newfoundland Development Company and Bowaters refused to accept a majority conciliation report calling for reduced hours of work and other benefits.

KEPT SUPPORT

In defiance of the government's decertification move, the IWA said it would not leave Newfoundland as long as the loggers wanted it. Officials claimed the union still commanded the support that won them certification over the old Newfoundland Lumbermen's Association by a mailed vote of 3,197 to 498.

★ ★ ★

H. LANDON LADD

★ ★ ★

PREMIER SMALLWOOD

Helicopters Fly Fuel To Snowplows

CHARLOTTETOWN (CP)—A state of emergency with priority to medical cases was declared Wednesday in snowed-under Prince Edward Island.

The island province is still buried deep under giant drifts of snow whipped up Sunday and Monday in a vicious storm which lashed the province and other parts of the Maritimes.

ROADS BLOCKED

Health Minister Dr. Hubert MacNeil said the state of emergency, declared after consultation with Premier Shaw, stranded in Amherst, was required because of blocked roads. This prevented emergency patients getting to hospital.

Two RCAF helicopters were assigned to the island by search and rescue authorities in Halifax. One will handle only medical cases and the other will airlift fuel, crews and equipment to snowplows.

Highways Minister Philip Matheson said more than 120 plows are on the job but the island will need a prolonged mild spell before all roads are open. Many plows are isolated and need spare parts and servicing.

Scotch And Water!

BLADNOCH, Scotland (AP)—A distillery workman turned the wrong tap Wednesday and the equivalent of 5,000 26-ounce bottles of fine Scotch whisky drained off into the River Bladnoch.

The loss stunned the villagers but the salmon and trout downstream were reported to be intoxicatingly gay.

SORRY TALE

Robert Cassie, manager of the distillery, sadly told a reporter:

"It is a sorry tale, a horrible mistake, by one of our own workmen. I would not dream of disclosing his name. He has suffered enough already."

FOR BLENDS

The whisky made at Bladnoch is, like most of the output in these parts, used in various blends that are placed on sale under well-known brand names.

The whisky lost to the fish was valued by Cassie at approximately £10,000.

Tanganyikans Pour Through Streets Cheering Freedom

DAR ES SALAAM, Tanganyika (Reuters)—Negroes poured into the streets of Dar es Salaam Wednesday night to celebrate an announcement that Tanganyika will become independent Dec. 28.

The cheering crowds were the biggest anyone could remember seeing in the capital of this British-administered United Nations trust territory in East Africa.

Thousands shouted "Uhuru" (freedom) as British Colonial Secretary Iain Mcleod emerged from a conference hall to make the announcement following three days of talks with local political leaders.

They garlanded their chief minister, Julius Nyerere, and hoisted him onto their shoulders for a procession through the streets.

MODERATE LEADER

Nyerere moderate leader of the powerful African National Union, was chief architect of Tahganyika's progress toward independence.

A communique issued at the end of the constitutional talks said full independence will be preceded by "full internal self-government" beginning May 1.

The governor will retain powers over external affairs and defence, but will associate the cabinet with his decisions as much as possible.

Tanganyika will apply for Commonwealth membership.

Britain will introduce a resolution in the UN, which inherited trusteeship of the territory from the League of Nations, proposing the end of the trusteeship.

GERMAN COLONY

Tanganyika, with 9,000,000 people, was a German colony from 1884 until 1918, when the league entrusted Britain with its administration. Slavery was abolished in 1922.

The territory stretches along the Indian Ocean coast of east-central Africa and its population includes about 100,000 Indians and Arabs, plus some 20,000 whites.

Cameras Can Lie

CARDIFF, Wales (UPI) — Rev. Reginald Rosser resents the use of his church as a phony backdrop for wedding pictures.

He complained that many couples "are beginning married life with a lie" by going through a civil ceremony and then posing in front of the church.

To add to the insult, he said, "on Saturday, my church grounds will be strewn with confetti and rubbish which I have to clear away for Sunday services."

Masked Bandit Gets $900,000 in Gems

NEW YORK (AP)—An armed man wearing a rubber Halloween mask held up a diamond merchant Wednesday and escaped with gems worth at least $900,000.

"It was probably the biggest jewel holdup in the history of the city," said Police Lieut. John C. Cavanagh Jr.

The masked bandit, pointing a gun at the merchant, David Amsel, 37, is said to have told him:

"I want diamonds—lots of diamonds. Quit stalling or I'll kill you."

It was the second holdup of its kind in the neighborhood in 48 hours. Monday, a lone gunman grabbed $50,000 in jewels from Emanuel Hirschberg, a jeweller around the corner.

Altar Turns To Suit Denomination

OTTAWA (CP) — A tri-denominational chapel with a revolving altar was unveiled at the Civic Hospital here Wednesday.

The chapel, which will serve Roman Catholic, Jewish and Protestant denominations, has an altar on a swivel base that can be rotated by the clergyman for the appropriate faith.

The altar is the only one of its kind in Canada.

QUEEN ELIZABETH

★ ★ ★

Suddenly the Queen Is a Glamor Girl

LONDON (AP)—Once upon a time, Queen Elizabeth was a conventionally dressed woman. But not any more.

British newspapers Wednesday published pictures of the Queen dressed in a figure-hugging sequin dress and a white stole rakishly slung over her shoulders.

The Queen was guest Tuesday night at the home of the Indian high commissioner, Mrs. V. L. Pandit, in a gown that takes a back seat to few when it comes to flattering the figure.

Overnight, Britain had a glamor-girl Queen.

Guatemala Bares Plot

GUATEMALA (AP)—Guatemala announced Wednesday night it has uncovered a plot for an uprising scheduled for next Saturday.

A communique said the plot was organized by Guatemala capitalists, leftists and young army officers with the aid of "Castro-Communist agents."

The announcement said the leftist agents supplied the local plotters with money and subversive propaganda sent from Cuba by way of Mexico.

BCE Expects 'Fair Price'

VANCOUVER (CP)—If the B.C. government finds it expedient to take over the B.C. Electric, it can be expected to pay a fair price to maintain investors' confidence in the province as a whole, A. E. Grauer, chairman of the B.C. Power Corp., told shareholders at the annual meeting Wednesday.

Inside Today

	Page
Bridge	29
Comics	22
Crossword	28
Financial News	8
Garden Notes	22
Radio Programs	27
Social	18, 19
Sports	10, 11, 12
Television	26
Theatres	23

Sudden Death of Master Forger Foils New York Coup from Oakalla

VANCOUVER (CP)—Police said an expert forger who died Wednesday had planned to flood the New York area with scores of forged bank drafts and letters to banks in a scheme that would probably have been successful.

They said Llewellyn Theodore Welch, 49, who died of a heart attack, was going to mastermind the scheme from a cell in Oakalla.

The scheme was stopped after police received information from an accomplice.

Welch, a printer described by police as the mastermind behind some of Vancouver's greatest forgery rackets, was awaiting hearing of an appeal of a 14-year sentence imposed last June on four counts of forgery.

Evidence at his trial said a printing plant and $174,000 in partially completed counterfeit U.S. $20 bills and Bank of Nova Scotia travellers' cheques were found on his property.

Police said after they were tipped on the bank note scheme they took several perfectly forged bank drafts and letters written on bank paper from a railway depot locker. They said Welch apparently made them before he went to jail.

They said his scheme was almost foolproof.

The bank drafts and letters would be sent to New York area banks and an apparently prosperous accomplice would call at the banks, ask if the draft had arrived, and collect the money.

Police said the drafts were made out for large sums and the New York accomplice could have hit scores of banks before the forgeries were discovered.

It was possible that a third accomplice was working in a key position in a Vancouver bank and supplying the paper for forgeries.

If anything went wrong at any one of the New York banks, the money from this bank was to be sent quickly to the Vancouver bank. The inside accomplice could then adjust the books to make it appear that a draft had been purchased.

Four Years University Offered at Price of One

TORONTO (CP) — A long-term savings plan to provide children with a university education was announced Wednesday.

Under the plan, to be administered by a non-profit organization, a child enrolled before his eighth birthday can complete a full university course for the price of one year's tuition.

The plan, drawn up by the Canadian Scholarship Trust Foundation, in co-operation with the Eastern Trust Company of Toronto, calls for parents to open a savings account with the trust company and agree to deposit a small amount each month.

When the child is ready to enter university, the principal from the account is available to pay his first-year expenses. If the student passes his first year, he is eligible to receive a scholarship covering his second year, followed by similar scholarships in succeeding years if he continues to pass.

The scholarships, covering tuition, room and board, books, registration and laboratory fees, will be financed from interest accrued by the money deposited.

The plan's administrators explained that money deposited is held in the depositor's name and can be withdrawn at any time, but interest remains with the fund.

Participants are free to select any recognized university or college in Canada and any course of not less than three academic years leading to a degree.

Wide Pacific Lies Ahead

The whole wide Pacific lies ahead of Capt. O. D. Alcorn of Nanaimo when he points the bow of Island Sovereign toward Japan Sunday. ITB crewman Bill Lumley, 88 Crease, above, checks rigging in preparation for tow that will take two Liberty ships to scrapyards.—(Colonist photo.)

Sovereign Leaves Sunday

Two Liberty Ships for Scrap

Coastal Tug Set for Long Tow to Japan

By IAN STREET

The veteran coastal tugboat Island Sovereign heads for the blue water Sunday as she begins her first trans-Pacific tow with two 10,000-ton merchantmen.

This was announced in Victoria yesterday by Island Tug and Barge Ltd., which for more than a year has been running an ocean-hopping shuttle service taking obsolete Liberty ships to Japan for scrapping, and, more recently, returning with tanker midsections for delivery in California.

So far, it has been the "big three" of the ITB fleet, Sudbury II and Cambrian Salvor, both 217 feet long with 3,800 horsepower, and a converted corvette, Sudbury I — which have handled the trans-Pacific business.

Island Sovereign is no stranger to the North Pacific, however, and twice in recent years has made ocean rescues of stricken merchant ships many hundreds of miles from the B.C. coast. In 1955, it was the Panama-registered Greek freighter Adama brought safely to port through 400 miles of storm-lashed sea.

Three years earlier, in 1952, the Island Sovereign completed an epic eight-day tow with the CPR freighter Maplecove bound for Vancouver when the latter lost her rudder off the entrance to Juan de Fuca Strait.

Island Sovereign early this week quit her log-towing operations on the north coast and returned to Victoria for a final checkover at the ITB wharf on the Inner Harbor. She is 135 feet long, with 1,400-horsepower diesels driving a single screw.

Meanwhile, at Saanichton Bay a few miles south of Sidney, another ITB crew is engaged in making eight obsolete Second World War merchantmen seaworthy for their last long voyage that will end at a Japanese shipbreaker's yard.

Roy Blake, ITB port captain, is in charge of the operation that consists of loosening the propeller of each ship with explosive charges, then severing the shaft with a giant cutting torch. The propellers, each weighing several tons, are then winched aboard the Liberty and secured to the deck.

Jack Daly plants the explosives, using diving equipment to work below water. Then when the propeller is loosened, sea water is pumped into the forepeak tanks aboard each ship, bringing the stern up so the cutting operation can be performed above water.

Final preparations are to engage the ship's steering gear and securely tie it down. Everything else that might tear loose on the ship is similarly secured.

Sudbury II and Cambrian Salvor, both bound from Japan to California to deliver tanker midsections, will come to Victoria to pick up a pair of Liberty ships each for the return journey.

Nanaimo Faces Battle for Suburbs

NANAIMO — Secretary-treasurer of the Harewood improvement district has promised a stiff fight should Nanaimo attempt to annex nearby communities.

Addressing Nanaimo Kiwanis Club members, Rod Glen noted that the city is looking around for additional land because of its rapid expansion.

"Any attempt to whittle away at the outside areas by annexing or absorbing small parts will be met with violent opposition from both the elected officials and the residents of those areas," he warned.

He pointed out that the whole question of annexation is "loaded with emotions and tensions."

★ ★ ★

DUNCAN — Telephone service between Duncan and Chemainus was interrupted Tuesday afternoon when a 400-line underground cable in downtown Duncan went out of order. Some local and Nanaimo circuits were also affected.

Telephone company works crews dug up the street and had the cable repaired and service restored by noon Wednesday.

★ ★ ★

ALBERNI — Ian Kenneth Finlay of Alberni was fined $15 when he pleaded guilty to failing to give the right of way to a pedestrian in a crosswalk.

The charge arose out of an accident last Saturday when Mrs. Mary Kootnekoff was struck at the Gertrude Street-Southgate Road intersection by a car driven by Finlay.

★ ★ ★

DUNCAN—The smart 48-piece band from Mount Elizabeth High School in Kitimat will give a concert in Cowichan High School auditorium next Tuesday at 8 p.m.

The band, rated among the finest high school bands in the province, is made up of students ranging in age from 13 to 18. They will play selections from "My Fair Lady" and "The Mikado" as well as marching numbers. Bandmaster is Dennis Tupman, formerly of Victoria.

★ ★ ★

ALBERNI—Two yuong men were given jail terms when they pleaded guilty in Alberni police court to charges of breaking, entering and theft.

Kenneth Bingham and Howard Clunk, both 22, were charged in connection with thefts from five summer cabins at Great Central Lake. A quantity of canned goods and items of furnishings were stolen. RCMP recovered a camp stove and two blankets.

Sentences of one year for Bingham and six months for Clunk on each of five charges are to run concurrently. Bingham had a previous record.

Cabins entered by the pair belong to William McDonald, James Cameron, S. C. Stewart, Percy Miller and Ernest Fort.

★ ★ ★

DUNCAN — Funeral services will be held Saturday for William John Lowrie, 76, who died at his home Tuesday following a lengthy illness.

Born in Scotland, he came to Canada at the age of 20. He farmed at Cowichan Bay and Westholme and in recent years lived on Festubert Street in Duncan.

His wife died in 1958. He is survived by a daughter, Mrs. Margaret Galley, Victoria; two grandchildren, Michael and Linda, Victoria. Also surviving are two brothers, Thomas in Scotland and James in Australia, several nieces and nephews.

Services will be conducted by Rev. Bernard Knipe.

★ ★ ★

NANAIMO—Nearly 600 entries have been received for this year's Upper Island Music Festival.

Because entries exceed last year's record 562, extra accommodation for the festival may be sought.

There has been an increase in all classes, including piano, violin, brass, woodwind, accordion, speech arts, vocal choirs and dance. The festival will be held from May 1 to 6.

★ ★ ★

DUNCAN — Danny Robertson has been elected president of hte Duncan Curling Club for the 1961-62 season.

Other officers elected: Harry Merrett and Ernie Gamble, vice-presidents; Mrs. Vera Wilson, secretary; George Tabbernor, treasurer. Named to the executive were Brad Harrison, Ron Harper and Don Baker.

★ ★ ★

FULFORD — Three Akerman brothers, Ted, Morry and Danny, are going with their father, R. Akerman, to take part in a boxing card today in New Westminster, at the South Burnaby Optimist Club tournament.

★ ★ ★

Around the Island

Other News, Page 32

LADYSMITH — Ladysmith and District General Hospital anual meeting re-elected trustees William Hallinan, Dan McKenzie, and Mrs. F. N. Scofield, for three year terms. The meeting approved an increase in borrowing power which was sought.

Meeting of trustees re-elected William Hallinan as president, and D. McKenzie, vice-president.

Ian Peddie, administrator of the hospital, announced that Mrs. L. H. Shupe, president of the hospital women's auxiliary, succeeds Mrs. John Luscombe as representative on the board.

Dave Stringer Construction, of Ladysmith, has the contract for landscaping and improving the parking area of the hospital grounds. Over-all cost $800.

★ ★ ★

DUNCAN—A Duncan youth pleaded guilty in police court Wednesday to an amended two-count charge of contributing to the juvenile delinquency of a 16-year-old girl.

Warren Ross Lowey, 19, pleaded guilty to contributing to the juvenile delinquency of the girl by assisting her in remaining away from home against the will of her parents and by having carnal knowledge.

He was remanded in custody until today pending a probation officer's report.

★ ★ ★

DUNCAN—There will be public skating at the curling rink for three weeks commencing Good Friday.

There will be two sessions Friday night, from 6.30 to 7.15 for children 11 and under, and general skating from 7.30 to 9.30.

Starting Saturday and during the Easter school holidays there will be two sessions daily from 1.30 to 3 p.m. and from 7 to 9 at night. Following two weeks will revert to the two night sessions only.

★ ★ ★

DUNCAN—Russell Charles Bell, Cowichan Station, represented in court by his wife, was fined $20 Wednesday for speeding on the Trans-Canada Highway. He was clocked at 60 in a 50 zone.

Driving without a 1961 licence cost William S. Simpson, Duncan, a fine of $10 and costs.

NANAIMO — The National Employment Service reports that 1,294 men and 355 women are currently out of work in Nanaimo area.

Last year at this time there were 1,212 men and 305 women drawing unemployment insurance.

The city employment situation improved slightly last month although bad weather disrupted logging operations. By the end of the month, all major firms were operating at a high level of production.

Major buildings currently under construction include a new library, a $125,000 motel and a $34,000 school addition.

★ ★ ★

LADYSMITH — Archdeacon Patrick Ellis, superintendent of the Columbia Coast Mission of the Anglican Church of Canada, resident of Campbell River gave an illustrated talk on west coast mission work Sunday evening at St. John's Anglican Church Hall.

The mission boats, personnel and work of the Columbia Coast Mission in action, visiting settlements along the coastal waters and inlets, was shown in beautiful color slides.

★ ★ ★

DUNCAN—Midget hoopsters from all over the Island invade Duncan Saturday for the Vancouver Island midget boys' and girls' basketball tournaments.

Six boys' and four girls' teams are entered in the day-long tourneys to be held at Cowichan High School gym.

Boys' teams are entered from Cumberland, Port Alberni, Nanaimo, Duncan, Sooke and Victoria; girls' entries, Cumberland, Nanaimo, Duncan and Sooke.

★ ★ ★

DUNCAN—John Homer has been elected president of the Duncan Rotary Club. Ken McAdam is vice-president.

Other officers elected for the 1961-62 term include Peter Bird, treasurer; Bert Dodd, secretary; Ted Robson, Fred Clark, Neil Gray and Art Jones, directors.

★ ★ ★

GANGES—Regular meeting of the Salt Spring Island Parent - Teacher Association, held Monday in the school, approved revised constitution and bylaws and forwarded them to provincial headquarters. Resolutions for presentation at the forthcoming provincial convention were read and discussed.

J. R. Wickens, physical education instructor in the local school, gave an outline of the proposed new physical education to be introduced in the school in September which stresses increased active participation.

Miss R. Oulton, vice-principal and guidance councillor, spoke of the many scholarships, bursaries and loans now available to students wishing to further their education.

★ ★ ★

GANGES — Senior students of Salt Spring Island High School delighted large audiences on three successive evenings last week in Mahon Hall with their presentation of the two-act operetta, "In An Old Kentucky Garden," based on the music of Stephen Foster.

The production was excellent in every reapect and credit is due Mrs. A. J. Hepburn, producer, and Mrs. W. Seymour, director. It would be difficult to single out any one of the principals for special mention, although in the leading part, Gladys Patterson made a lovely Jeanie and the character parts played by Erling Jorgenson and Marguerite Gear were well portrayed.

Attractive costumes, scenery and lighting added much to the production as did the choruses and dancers. Mrs. E. J. Ashlee was accompanist.

★ ★ ★

PORT ALICE—Louis Zack, 56, of New Westminster, died Monday after being struck by a rolling log while working at a logging camp near here. Company officials said Zack died of severe chest injuries.

Canadians Forgetting How to Sell Products

NANAIMO—Canadians have forgotten how to sell, the president of the B.C. Chamber of Commerce told Nanaimo chamber members Tuesday.

During the war, Maurice Finnerty said, the art of selling was unnecessary. "We either caught it or cut it and put a price on it."

But today, with the possibility of Europe's giant trade blocs merging, a stiff tariff wall would be erected and Canadian pulp markets abroad would be pinched, he said.

River Yields Missing Man

NEW WESTMINSTER (CP) — The body of Sverra Saanes, 57, who had been on the missing persons list since March 3, has been found in the Fraser River.

'Parasite' Jailed

PRINCE GEORGE (CP) — Charles Willard Campbell, 47, was sentenced to two years less a day for defrauding social welfare of $3,105. Magistrate G. O. Stewart called Cameron the "worst parasite to come into this court for some time."

City Pondering Scheme to Cut Garbage Pickups

Victoria's once-bitten public works committee has shown it is something less than twice shy by seeking new estimates of how much the city can save by spacing garbage collections 10 days apart.

City Engineer James Garnett, who has been asked to prepare the estimates, said he will recommend strongly against adoption of a longer period between collections.

PUBLIC OUTCRY

He told the committee that a 10-day collection cycle was tried here about three years ago and drew such a public outcry that it lasted less than two months.

He told the committee several grounds of complaint had been raised against the 10-day cycle, not the least of which was the general feeling among taxpayers that such a service is inadequate.

EXTRA FLIES

Among the more valid objections raised, he said, was the assertion by public health authorities that a 10-day collection cycle breeds countless thousands of extra flies in the city.

$2,000,000 CUT

The estimate of the saving was asked for by the committee as it attempted to lop close to $2,000,000 from 1961 public works estimates. Garbage collections are currently made once a week.

A public works committee meeting earlier this week was told that rehabilitation of the old cluster lights would cost $75 each, a total of $58,000.

Ald. Geoffrey Edgelow told the committee yesterday the clusters are a hazard, and have been removed from several areas downtown in recent years "and nobody has ever missed them."

SOME EXEMPT

The slightly amended proposal to go before council soon will call for their removal from all areas except around the Empress Hotel, the new courthouse, the legislative buildings, Christ Church Cathedral and on Belleville between Government and Humboldt.

Tots Make A Break

Love—and small boys, apparently — laugh at locksmiths.

For the fifth time in two weeks, city police yesterday morning returned Norman and Martin Gamble, 2 and 3 respectively, to their home at 919½ Pandora.

The two, fond of strolling at dawn in their pyjamas, were picked up this time at Pandora and Blanshard.

Their previous escapades had led their mother to padlock the apartment door.

Yesterday, the two went out a bedroom window, along a narrow ledge and down a fire escape.

Public Visits Await Road

Saturday night public observation periods at the Dominion Astrophysical Observatory in Saanich have been postponed until rebuilding of the observatory road is finished.

The work is expected to be completed about the end of April.

Proposal Revived To Scrap Clusters

After concluding that city council last year failed to seal the fate of a $350,000 scheme to replace most of the city's picturesque cluster lights, public works committee yesterday moved to revive the plan.

The scheme was put forth originally on the grounds that the cluster lights are expensive to operate and maintain, and throw inadequate light.

The department said mercury-vapor lamps would save about $32,000 a year.

PUBLIC PROTEST

Council first approved the plan in principle, then had second thoughts after a substantial public protest. Ultimately it neither rejected nor approved it.

More Money for Others

Hospital Auxiliary Drops Out of Chest

One of the first agencies to join the Community Chest of Greater Victoria has withdrawn "in view of the many demands on the Community Chest."

Resignation of the women's auxiliary to St. Joseph's Hospital was announced by Chest officials yesterday.

MANY DEMANDS

"It is the agency's feeling at this time that the required funds can be realized through its usual activities and in view of the many demands on the Community Chest, trust that their withdrawal will prove of assistance to the Chest in its financing for the year," a spokesman said.

HARBORD NAMED

Justin Harbord, campaign chairman for the 1958 Chest appeal, has been re-appointed for the 1961 appeal. Eric Mallet was elected president for the year. Other officers elected: A. E. Walters, first vice-president; W. C. Mearns, second vice-president; R. A. Dykes, treasurer.

New directors are R. J. Bower, F. A. E. Manning, R. H. Thompson, G. H. Wheaton, Dr. R. J. Wilde, F. A. Fairclough, H. Stephen, J. A. Wallace, E. R. Whittington, F. Hawes, G. O'Neill, W. S. Moore and Mrs. A. B. Humber.

RE-ELECTED

Directors re-elected are Dr. P. J. Banks, E. A. Benton, T. L. Christie, George Gregory, Miss Sara Spencer, B. A. Tobin, A. W. Toone, A. E. Walters, Lyle Flury, Mr. and Mrs. W. C. Mearns, F. Norton, A. P. Rayment, Gordon Jennings, Stuart Keate, R. W. Mayhew and H. A. Wallace.

Amounts allotted to the 22 member agencies from the 1960 appeal:

Victorian Order of Nurses, $27,685; Family and Children's Service, $68,956; Canadian National Institute for the Blind, $12,500; Canadian Arthritis and Rheumatism Society, $10,470; John Howard Society, $12,449; YWCA $22,325; YMCA, $36,610; Sunshine Camp, $11,660; Boy Scouts Association, $22,925.53; Community Welfare Council, $6,718; Columbia Coast Mission, $1,000; St. Vincent de Paul Society, $3,537.

Christmas Bureau, $1,300; Citizens' Recreation Rooms, $2,125; St. Joseph's Women's Auxiliary, $1,055; St. John Ambulance, $11,000; Canadian Welfare Council, $1,770; SPCA, $6,224; Muscular Dystrophy Society, $2,000; Silver Threads Service, $9,975; Canadian Men-B.C. Borstal Association, $2,00 B.C. Borstal Association, $2,000.

Murder Witness Wins Low Bail

VANCOUVER (CP) — Bail was set at $1,500 Wednesday by Magistrate Oscar Orr for a youth held as material witness in a murder case.

Prosecutor Roland Bouwman had asked $10,000 bail for Lee Meloughney, 19, arrested on March 21 as a material witness in the death of hairdresser Barry Glazebrook. "Without this witness it would be difficult to prove the case," he said.

Luncheon, Prayers

The regular Shantyman's Friday noon-hour luncheon prayer meeting will be held as usual at the YWCA on Good Friday.

Instead of Turning On Spiel Magazine Man Turns on Heel

★ ★ ★

Peter Bruton's Capital Notebook

REVERSE PITCH: Magazine salesmen, it would appear, aren't as well schooled these days as they used to be.

Murray Poskitt passes on a story from Duncan that a representative from an American business magazine called on a local lawyer this week in an attempt to sell him a subscription.

"This magazine," he told the uninterested lawyer, "is directed at men like you."

"Not interested," replied the lawyer, bracing himself for the expected sales pitch.

"No matter," said the salesman, turning on his heel and walking out. "I ain't working my way through college anyway."

★ ★ ★

THE BIG PAYOFF: If you're interested in statistics it can be stated that the Liberals paid approximately $30,000 to seat each of their four members of the legislature compared to $11,000 for each Social Crediter and $5,000 for each CCFer.

High individual spender among all the candidates of all the parties in last September's provincial election was former labor minister **Lyle Wicks.**

He spent $5,501 and was beaten by **David Barrett** (CCF-Dewdney) who only had to pay $3,512 to be elected.

The Conservatives spent money left and right but didn't win a single seat.

In Victoria the three successful Socreds spent around $2,000 each as against $2,600 by each of the Liberals, $1,300 for the Conservatives and $500 for the CCF.

The CCF outspent the Socreds $2,400 to $1,330 in Saanich, but the government held the seat, while in Esquimalt Socred **Herb Broch** spent less and received more votes than all the other contestants.

The Liberals retained Oak Bay—at a price.

Liberals spent $4,213 as against $2,400 for Social Credit, $1,187 for the Conservatives and $49 for the CCF.

★ ★ ★

WHEN IN ROME: Sign at the Royalite station on Oak Bay Avenue used to read "Gas."

Recently someone stuck another sign over the top.

Now it reads "Petrol."

ADVANCE WARNING: An informant telephoned to say that Saanich's **Jim Gorst** will be a candidate for the Liberal nomination for Victoria in the next federal election.

"You think there's a federal election coming up?" we asked.

"Naturally," came the reply.

★ ★ ★

PROCRASTINATION: Provincial legislation certainly has to stand the test of time . . .

Six or seven bills, including one of sizeable proportions, never did get on the order paper during the recently-concluded session and will have to wait until next year.

The odd thing about it is that every October all the departments are jogged to get their legislation ready — but few comply until the dying stages or at least the latter half of the session. Happens every year.

FRASER RIVER BOARD
NOTICE TO DRILLING CONTRACTORS

Sealed tenders will be received by the Fraser River Board up until 12 o'clock noon, Thursday, April 13, 1961, for a limited drilling program on the Clearwater River approximately three miles downstream from the outlet of Clearwater Lake, Wells Gray Park. A representative of the Board will be at the drill site on Thursday, April 6, 1961. For additional information, inquiries should be made at the office of the District Engineer, Water Resources Branch, Department of Northern Affairs and National Resources, 735 Granville Street, Vancouver 2, B.C. Phone MU 2-3177.

THE CORPORATION OF THE DISTRICT OF OAK BAY
Sewer and Water Frontage Taxes, Boulevard Rates

PUBLIC NOTICE is hereby given that the Sewer, Water and Boulevard Rolls for the year 1961 have been filed at the Collector's Office where they may be inspected during office hours. Any person whose property is shown therein may not later than April 15, 1961, petition the Council in writing for an alteration in such rolls upon the ground that the number of feet frontage with which he is charged upon such rolls is incorrect or inequitable under the provisions of the Sewer Frontage Tax By-law, 1961, or the Water Frontage Tax By-law, 1947, or the Boulevard Rate By-law, 1937, respectively, or that the lands or real property in respect of which he is charged are not liable to taxation.

E. H. HART,
Municipal Clerk.

CORPORATION OF DISTRICT OF OAK BAY
ASPHALT PAVING 1961
IMPROVEMENT TO DEAL STREET, EASTDOWNE ROAD, MEADOW PLACE AND SATELLITE STREET

Sealed tenders will be received by the Corporation of the District of Oak Bay up to 12.00 noon, Friday, April 7, 1961, for the laying of 6,745 (six thousand seven hundred and forty five) square yards of asphalt paving, at which time they will be opened in public.

Plans, Specifications, Contract and Form of Tender may be obtained at the Oak Bay Municipal Hall, Oak Bay, B.C., on payment of the sum of 10 (ten) dollars, which will be refunded on return of the documents in good condition.

The lowest or any bid not necessarily accepted.

G. O. WHITE, P. Eng.,
Municipal Engineer.

Oak Bay Municipal Hall,
Oak Bay Ave.,
Oak Bay, B.C.
March 28, 1961.

TENDER

Sealed tenders for the supply and installation of a Standby Diesel Electric Generating Plant for emergency service for the Royal Jubilee Hospital, Victoria, B.C., will be received by the hospital administrator Mr. Geo. Masters at the Royal Jubilee Hospital in Victoria up to 3.00 p.m., Wednesday, April 5th, 1961.

Tenders will be marked "TENDER FOR EMERGENCY GENERATING PLANT, ROYAL JUBILEE HOSPITAL, VICTORIA, B.C."

Plans, specifications and instructions to Bidders may be obtained at the offices of the Consulting Engineers, Messrs. Simpson and McGregor, 1890 West Broadway, Vancouver, B.C., upon deposit of twenty-five dollars ($25.00) in cash, cheque or money order. This deposit will be refundable upon the return of the Plans and Specifications in good condition within 48 hours after the closing date of the tenders.

The lowest or any tender not necessarily accepted.

Signed,
A. E. SIMPSON, P.ENG.,
SIMPSON AND McGREGOR,
Consulting Electrical Engineers

IT'S
KILSHAWS
1115 FORT STREET
AUCTION
MODERN
FURNISHINGS
TONIGHT - TONIGHT
TONIGHT AT 7.30
3-Piece Sectional and Modern 2-Piece Chesterfields
Simmons Hide-a-Bed
Mr. and Mrs. Bedroom Stes.
Twin Bedroom Suite
New Chrome and Coppertone Dinette Sets, Chests, Dressers, Single Beds, Coffee Tables, etc., Comb. Radios, Vacuum Cleaners, Washers.
De Luxe Refrigerators
24" and 30" Elec. Ranges
Lawn-Boy Power Mower, Gray Bonney Socket Set, Children's Swing Sets, Pro-Made Golf Woods.
Inspect Today — and Attend
TONIGHT AT 7.30
KILSHAWS Auctioneers
1115 Fort St. EV 4-6441
For your sale or appraisal, call Kilshaws

TODAY
AUCTIONS MAYNARD'S
From the Ross-Smith Estate, a Hillside Estate, a Locarno Lane Home, and for families moving to Edmonton and the U.K.
TONIGHT — 7.30 P.M.
(CARS AT 7.30 P.M.)
'59 Fiat De Luxe Station Wagon
Fitted "Nardi" Kit (over $250 extra)
'57 Plymouth V-8 Savoy Sedan
Repossessed and Offered for Sale
'51 Packard Sedan, Automatic
Exceptional Condition, 2 Victoria owners
FURNISHINGS APPLIANCES
New 30" Electric and 24" Gas McClary Auto. De Luxe Ranges
(New, with Full Guarantees)
Chinese, Broadloom, N'African, Axminster and Wilton Rugs and Carpets, Marquette Fridge-Freezer (Cost $729), Inglis, Bendix Auto. and Conventional Washers, New Foam Sectionals and Chesterfield Suites, Frigidaire, Leonard and other Frigs., Pair of "Haddon Hall" Single Beds, others, China Cabinets, Fall-Front Desk, Secretaire, Wardrobes, Chrome and Walnut Dining Suites, Chairs of all types, Radios, Clocks, Typewriter.
TVs - DESKS - LAMPS
Violin, Estate China, Kitchenware, etc.
From the Ross-Smith and other Estates, etc.,
Good Secondary Furnishings
THIS MORNING at 10
Tailor's Sewing Machine, China Cabinets, Oil Range, Automatic Washer, Good Bicycles, Furnishings, Tools, Mowers, Appliances, etc., etc.
'54 BSA-250 Motorcycle
Good All Round—Minor Work Needed
MAYNARD'S
Bonded Auctioneers Since 1908
731-33 JOHNSON
EV 4-5921 EV 4-1621

Gang Sought

'Wheelchair Bandit' Robs British Train

LONDON (Reuters) — Scotland Yard used its new U.S. Federal Bureau of Investigation identification kit yesterday in a bid to track down a "wheelchair bandit" and a male nurse who carried out a daring mail robbery aboard a busy train Tuesday night.

Police obtained descriptions of the men from a train guard and attempted to piece together their features from the jigsaw-type FBI identity kit, brought into use here during the last month.

'JESSE JAMESES'

Detectives believed the men were members of a gang which has pulled off four other train robberies since last summer and earned newspaper tags as British "Jesse Jameses."

Like the previous jobs, Tuesday's robbery was carried out with split-second timing.

A bundled-up invalid was helped aboard the train in suburban Clapham and put in the mail car to allow more room for his wheelchair. His nurse went to an adjoining car.

OVERPOWERED

When the train started, the invalid sprang up and overpowered the guard.

A few miles farther down the lines, other members of the gang switched the railroad signal to red. When the train stopped, the two men tossed the mailbags out, jumped out themselves, and sped off in a waiting car.

Canada, U.S. Expand TV Coverage

OTTAWA (CP) — A new Canada-U.S. method of allocating television channels was announced Wednesday by the transport department. It said the change will allow more TV coverage.

The new method was worked out with the U.S. Federal Communications Commission under a 1952 agreement limiting the location and power of TV stations within 250 miles of the international border.

Until now, TV channels have been allocated to specific locations in Canada and any effort to operate elsewhere has involved prolonged negotiations betwen the FCC and the transport department.

The change makes it possible to determine mathematically whether such a TV station would be likely to interfere with another station on the same channel. Thus, the need for long negotiations is avoided.

Thousand Nazis Face 'Extermination' Trials

STUTTGART, West Germany (Reuters)—About 1,000 Nazi "extermination specialists" will face murder or manslaughter charges in coming months when investigations have been completed, it was announced Wednesday.

Erwin Schuele, head of the central office for investigating Nazi crimes, told a press conference here about 150 of the accused now are held in pretrial detention.

He said West German and West Berlin justice authorities are handling cases of Nazi crimes involving several thousand persons. About 1,000 persons wanted as mainly responsible for Nazi extermination crimes, he said, have disappeared and cannot be traced.

Virtus Win Soccer Loop

FINAL STANDINGS

	W	L	T	F	A	Pts.
Virtus	5	0	2	26	9	12
University	5	0	2	22	11	12
Navy Firefighters	4	2	1	27	9	9
City Employees	4	2	1	23	14	9
Naval Apprentices	1	2	4	9	13	6
Cape Breton	1	5	1	18	25	3
B.C. Electric	1	5	1	8	33	3
City Firefighters	1	6	0	15	24	2

Victoria Virtus blanked Cape Breton, 5-0, recently and won the Combination Soccer League championship, beating out Victoria University on the basis of a better goal average.

University missed a chance for the title when it was held to a 3-3 tie by Navy Firefighters. City Employees and Navy Apprentices played to a 2-2 draw in the other game.

NOTICE OF APPLICATION FOR CHANGE OF NAME

NOTICE is hereby given that an application will be made to the Director of Vital Statistics for a change of name, pursuant to the provisions of the "Change of Name Act," by me: Henry Amos Terry, of 1060 Queens Avenue, in Victoria, in the Province of British Columbia, as follows:

To change my name from Henry Amos Terry to Roy Henry.

My wife's name from (married as) Gertrude Florence Henry to Gertrude Florence Henry.

Dated this 27th day of March, A.D. 1961.

HENRY A. TERRY.

LUNDS
USUAL AUCTION
SATURDAY - 9.15 A.M.
ON VIEW TODAY
The Remaining
FURNISHINGS EFFECTS AND TOOLS
from the estate of the late Marguerite C. Alexander 1370 Craigflower Road
and from other sources
14-FT. PLYWOOD RUNABOUT
and 1956 12-h.p. "ELTO" OUTBOARD
(Requires Assembling)
TWO GARDEN SWINGS
GARDEN TRACTOR and ATTACHMENTS
Also including Large Library of Books from the estate, Garden Tools, Wheelbarrows, Lawn Mowers, Doors, 4-h.p. Inboard Motor, lot of Flower Pots, Trunks, Furnishings and Rugs for all rooms.
ORGAN - TV SETS
Assortment of SHRUBS
LUNDS AUCTIONEERS & APPRAISERS PHONE EV 6-3308
926 FORT ST.

Traffic Fines

COLWOOD

Richard Ferris Pollard, 1660 Island Highway, exceeding 30, $15.

Dorothy Howard, 1715 Stanley, passing stop sign, $15.

John McIvor Roome, Maple Bay, passing on solid double line, $10; exceeding 50, $20.

Henry Allan Simpson, HMCS Naden, passing on right when unsafe, $25.

CITY

Eunice Mabel Eriksen, 4 Alma Place, careless driving, $40.

Morris R. Sherman, HMCS Assiniboine, driving while under suspension, $100.

Ervin Lloyd Duke, 151 Cadillac, exceeding 30, $35.

Patrick A. Braidwood, Vancouver, exceeding 30, $20.

Victoria Box and Paper Ltd., 546 Yates, employing unlicensed chauffeur, $10.

Gordon Jerry Winsley, Malahat P.O., no chauffeur's licence, $10.

Gordon Cadwell, 746 Kings Road, passing red light, $10.

George Edward Denning, 2114 Neil, inadequate emergency brakes, $10.

New Hours For Registering

Babe Ruth Baseball League registrations, announced previously as on Saturday and Sunday mornings, have been switched to Saturday morning and Sunday afternoon from 1-3 p.m.

Victoria, Esquimalt and South Oak Bay sign up at Beacon Hill Park in the Victoria league and Saanich and North Oak Bay boys sign up in the Evening Optimist league at Reynolds Road Park.

City Curlers Top Visitors

VANCOUVER — Ella Harding's Victoria rink won the visitors' event in the annual Big Three Totem Bonspiel here, compiling a 7-4 record.

Thelma Cook played third, Lillian Groves, second, and Florence Etches, lead, on the winning rink.

Kats Lose To Yawata

YAWATA, Japan (Reuters) —The touring Vancouver Kats rugby team Thursday lost a hard-fought game against Yawata Steel World 14-8 in this southern Japan city.

Norm Johnson Calgary's Choice

CALGARY (CP) — Calgary hockey fans have named centre Norm Johnson most valuable player with the Stampeders of the Western Hockey League.

BIG GEORGE! by Virgil Partch

"WOW! It really came down last night!"

Colombo Plan Gift

Canada's Million Bridge for Burma

OTTAWA (UPI) — Canada has agreed to allocate $1,250,000 of its 1961 Colombo Plan contribution to Burma, it was announced Wednesday.

Under an agreement between the two countries, $900,000 will be used to construct a bridge linking Rangoon with the satellite town of Thaketa.

The money, in counterpart funds from Canadian wheat sales to Burma, will be used to obtain materials and equipment from Canada and to hire the necessary Canadian supervisory personnel for the project.

The remaining $350,000 of the allocation is being used for the provision of Canadian wheat, shipment of which already has started.

Service Corps Inspection Set

The Army Service Corps supply and transport facilities at Work Point Barracks will be inspected by Lt.-Col. D. A. Harper, Western Command supply and transport officer, on Tuesday.

Taxi Driver Scours U.S. For Maritimes Visitors

HALIFAX (CP)—Garfield Porter is a taxi driver who believes the way to attract tourists to Nova Scotia is to go out and get them interested personally.

He is on a speaking tour of the United States during which he will give more than 50 illustrated lectures.

Mr. Porter says his views on the tourist industry arise from 20 years as a dining car steward, porter, cabbie and bus driver.

Last summer he invested in a bus and began taking tourists on visits to Peggy's Cove, 25 miles from Halifax. His passengers gave him the idea of taking to the lecture circuit.

Nancy Bird Best Bird

Brian Saunders and Nancy Bird won the slalom events last weekend in the Victoria Sno Birds Ski Club championships on the slopes of Mt. Brenton.

Larry Fiege and Barbara Brawn won the slalom novice events.

One week after Easter the club will move to its new 5,000-foot Green Mountain ski grounds near Nanaimo.

O.C. Soccer

LONDON (Reuters) — Results of soccer games played in the United Kingdom Wednesday:

EUROPEAN CUP
Semi-Final, First Leg
Glasgow Rangers 2, Wolverhampton 0.
ENGLISH LEAGUE
Second Division
Leyton Orient 1, Southampton 1.
ENGLISH LEAGUE CUP
Semi-Final, Second Leg
Shrewsbury 1, Rotherham 1.

Comox Takes Series Lead

NANAIMO (Special) — Comox Airmen, who finished a distant last in the Mid-Island Suburban Hockey League, have suddenly turned tiger and hold a 1-0 lead over first-place Port Alberni in the best-of-three finals.

Three third-period goals, two by Dixie Walker and one by Tom Slimming, led Comox to an upset 4-2 victory Sunday. Paul Blais had given Ports a 1-1 lead in the first period, and he put them ahead again in the second period after Bob Jones had tied the score.

Next game will be played Saturday.

Last Games On Saturday

Final games in the Pee Wee and Tom Thumb Victoria Minor Hockey Association playdowns are set for Memorial Arena Saturday morning.

Bombers and Royals will meet at 7 in the two-game, total-game Pee Wee final with Bombers holding a 2-0 lead. At 8.15, Red Wings and Canadiens will play the deciding game of their best-of-three Tom Thumb final.

Commonwealth

Segregation Can't Stay —Gaitskell

LONDON (CP) — Britain's Labor party leader said Tuesday the recent Commonwealth conference demonstrated unmistakably that membership is impossible for a nation pursuing "or glorifying" policies of racial segregation.

Hugh Gaitskell noted there has been much discussion about how much interest a Commonwealth meeting can show in the internal affairs of a member country.

Such an interest, he argued, is inevitable when the internal policies of a member are of such a character as to spill over and directly affect many others in the Commonwealth.

About 58,400,000 passengers flew on United States domestic and overseas airlines in 1960.

Skyline by Clarks
FEMININE FOOTWEAR
FOR SPRING COMFORT
For the woman who needs foot comfort, but wants style, too, Skyline is the shoe.
In Clark Shoes You Walk in Comfort, from Cathcart's EV 4-6111 620 FORT ST.
WM. CATHCART CO. LTD.

HAYWARD'S CHAPEL
734 BROUGHTON — EV 6-3505
"Dignified service within the means of every family"
The Hayward Family
Bruce M. Leyden
(Formerly of Leyden Funeral Home, Calgary)
Supervised Parking

CLIP AND SAVE FOR FUTURE REFERENCE
first IN QUALITY IN SERVICE
Stewart and Hudson LTD.
LET'S GO WITH A PARADE OF QUALITY
DO IT NOW!
FENCES
Privacy for All — Safety for Kiddies
ORDER TODAY — BUILD THIS WEEKEND
CLIP AND SAVE
ECONOMY PICKET
3'6" high with baseboard, per foot 37¢
THE LOUVRE
New popular style—Privacy with rough cedar. Includes nailing guides. 4 ft. high. Per foot 45¢
ALL FENCES COME READY TO ASSEMBLE PRE-CUT AND INCLUDE NAILS AND POSTS
LOG CABIN RAIL
One of the newer designs yet low in cost. 3 ft. high, per foot 25¢
BASKET WEAVE
Good neighbor fence—provides privacy and windbreak. 3 ft. high, per foot 33¢
4 ft. high, per foot 42¢
WE HAVE MANY OTHER DESIGNS
Get a free copy of our Fence Folio. See sample fences on Gorge Road lot.
Creosote, per qt. 68c
Creosote, per gal. $1.65
Fence Stain—Red, Brown, Green $2.75
SAVE THAT BACK!
Rent our post hole digger. Per day, only 50¢
CONCRETE MIX
Just add water and mix for setting corner posts and gates. 60-lb. bag $1.05
YOU'LL LIKE OUR FRIENDLY SERVICE
Fences $50.00 or more—Pay only $10 monthly
STEWART and HUDSON LTD.
RLA
Retail Lumber... Builders' Supplies
405 GORGE ROAD EV 2-2171 or EV 2-2612

enjoy an Old Style get-together
Old Style, the naturally brewed, naturally brawny beer...stop in for some today!
MOLSON'S CAPILANO BREWERY LTD.
for free home delivery
EV 2-6832
or
EV 4-4179

This advertisement is not published or displayed by the Liquor Control Board or the Government of British Columbia.

Telephone EV 3-4111

The Daily Colonist.

Vancouver Island's Leading Newspaper Since 1858

Forecast: Clouds, Evening Showers (Details on Page 2)

No. 92—103rd YEAR | VICTORIA, BRITISH COLUMBIA, THURSDAY, MARCH 30, 1961 | 10 CENTS DAILY 14 CENTS SUNDAY | 32 PAGES

IWA Going Back To Newfoundland

'Not Looking For Trouble'

The International Woodworkers of America (CLC) is going back into Newfoundland to organize the loggers two years after the union was decertified by the provincial government at the height of a 2½-month strike marked by bloodshed and death.

H. Landon Ladd, eastern president of the IWA, told a press conference in Vancouver last night that the union has been granted a certificate of registration, enabling the IWA to resume operations in Newfoundland.

NEXT STEP

The next step, said Mr. Ladd, will be organization of the loggers and attempts through voting to oust the government-sponsored Newfoundland Brotherhood of Woodsworkers (Ind.).

"We are not looking for a fight with Premier Joey Smallwood or anyone else," said Mr. Ladd. Already about 700 loggers have joined the new Local 2-181 to be formed by the IWA from the two large locals which were decertified in 1959, he said.

STILL ACTIVE

Mr. Ladd said although it was decertified, the IWA was still active in Newfoundland and had a number of members. He added: "We are not really going back. We have been there all the time. I say we will win Newfoundland."

The IWA in the province was decertified in the fall of 1959 at the height of a strike against the Anglo-Newfoundland Development Company and Bowaters.

DECERTIFIED

By unanimous act of the Newfoundland legislature the IWA was stripped of the certification it was granted by the province's labor relations board.

Premier Smallwood founded a new union for the loggers—the Newfoundland Brotherhood of Woodworkers — to take the place of the IWA. The NBWW signed a working agreement with the companies.

CONSTABLE KILLED

The strike, which lasted 2½ months, was marked by bitterness on both sides and outbreaks of violence on the picket lines that culminated in the death of a Newfoundland constable March 10, 1959, during a clash between police and loggers at Badger, 20 miles west of Grand Falls.

A 39-year-old logger was charged with murder of the policemen and subsequently acquitted by the courts.

NEW LIFE

The strike, both sides agreed, was more than a quarrel over five cents an hour and a shorter work week. The IWA said it was fighting for a new way of life. For the first time in a loggers' strike women were active participants, taking the place of men arrested on the picket lines.

Premier Smallwood accused the IWA of hatching a "diabolical plan" to bar from the woods some 17,000 part-time loggers, mostly fishermen, in order to win higher wages and better conditions for 3,000 to 4,000 full-time woods workers.

'DISASTER'

Mr. Smallwood said the bid, if it succeeded, would bring economic disaster to 700 out of 1,200 settlements in the area affected.

The union called the strike after Anglo-Newfoundland Development Company and Bowaters refused to accept a majority conciliation report calling for reduced hours of work and other benefits.

KEPT SUPPORT

In defiance of the government's decertification move, the IWA said it would not leave Newfoundland as long as the loggers wanted it. Officials claimed the union still commanded the support that won them certification over the old Newfoundland Lumbermen's Association by a mailed vote of 3,197 to 498.

H. LANDON LADD

PREMIER SMALLWOOD

Here's Story Behind Bitter Fight

By PETER BRUTON

(Second of a Series)

P. A. GAGLARDI

On Oct. 19, 1960, Highways Minister Philip A. Gaglardi was convicted of contempt of court and was fined $1,000 by Mr. Justice T. G. Norris of the B.C. Supreme Court.

This action was to erupt in one of the bitterest fights of a session of the legislature notable for its bitterness.

The CCF and Liberal opposition jumped in at the opening gun—the traditional opening ceremonies of the legislature were shattered when CCF leader Robert Strachan questioned Mr. Gaglardi's right to take his seat—and the early part of the session was marked by an almost constant exchange of charge and countercharge over the minister's conviction.

In the final analysis nothing was solved.

The minister's eligibility to sit in the House could have been decided had he appealed to the Supreme Court of Canada, but the deadline for such action was last Feb. 14 and this day came and went without any action being taken.

Mr. Gaglardi's troubles began after a highways construction contract had been awarded to a Montana man, Clyde W. Thornton.

Thornton had never built a highway in his life.

On the first contract, for $1,600,000 at Revelstoke, he went broke. Later he bid for, and got, a $750,000 contract on the Salmo-Creston Road.

Interest: 90 Per Cent

Thornton had no money, no equipment, no assets—but on the basis of the B.C. government contract he was able to borrow more than $200,000 from a pair of Seattle money lenders who charged 90 per cent interest.

Later one of these money-lenders, a Burton Glazer, took court action to get repayment of the loan and interest.

On Oct. 29, 1959, a restraining order was issued by Mr. Justice T. G. Norris prohibiting the payment to Thornton or his company by the highways department of $25,516 owing Glazer.

A telegram to the department advising of the court decision was sent by the solicitors for Glazer.

After the wire lay on a departmental desk for four days the advice of the attorney-general's department was sought and the opinion was offered that there was nothing to stop the payment of all the money owing Thornton.

Neither Highways Minister Gaglardi nor Attorney-General Robert Bonner was in Victoria at the time.

Highways department comptroller Alan Rhodes gave this evidence to the courts:

". . . At a date which I do not recall precisely, but which was between the third and 13th days of November, 1959, I mentioned the matter of payment to Union Contractors Ltd., to the minister of highways at his office in Victoria and reminded him of the legal opinion which I had obtained to the effect that the department must make payment to the contractor, and the minister then said to me:

"'We must act according to the legal advice,' or words to that effect."

On Nov. 13, 1959, a letter was sent by the highways department to Union Contractors, enclosing a cheque for $75,000.

This, then, was the basis for the contempt of court proceedings which not only saw Mr. Gaglardi fined $1,000 but resulted in the imprisonment of Thornton for a lengthy period.

An appeal by Mr. Gaglardi to the B.C. Court of Appeal in December was not successful, and he subsequently decided not to take his case to the Supreme Court of Canada.

The opposition wanted to know where this left Mr. Gaglardi insofar as his right

Continued on Page 6

Jobless Claimants At 846,940

OTTAWA (CP) — Claimants for unemployment insurance benefits at Jan. 31 numbered 846,940.

The figure compared with 785,071 at Jan. 31, 1959, and 782,542 at Jan. 31, 1960.

QUEEN ELIZABETH

* * *

Suddenly the Queen Is a Glamor Girl

LONDON (AP)—Once upon a time, Queen Elizabeth was a conventionally dressed woman. But not any more.

British newspapers Wednesday published pictures of the Queen dressed in a figure-hugging sequin dress and a white stole rakishly slung over her shoulders.

The Queen was guest Tuesday night at the home of the Indian high commissioner, Mrs. V. L. Pandit, in a gown that takes a back seat to few when it comes to flattering the figure.

Overnight, Britain had a glamor-girl Queen.

Helicopters Fly Fuel To Snowplows

CHARLOTTETOWN (CP)—A state of emergency with priority to medical cases was declared Wednesday in snowed-under Prince Edward Island.

The island province is still buried deep under giant drifts of snow whipped up Sunday and Monday in a vicious storm which lashed the province and other parts of the Maritimes.

ROADS BLOCKED

Health Minister Dr. Hubert MacNeil said the state of emergency, declared after consultation with Premier Shaw, stranded in Amherst, was required because of blocked roads. This prevented emergency patients getting to hospital.

Two RCAF helicopters were assigned to the island by search and rescue authorities in Halifax. One will handle only medical cases and the other will airlift fuel, crews and equipment to snowplows.

Highways Minister Philip Matheson said more than 120 plows are on the job but the island will need a prolonged mild spell before all roads are open. Many plows are isolated and need spare parts and servicing.

Scotch And Water!

BLADNOCH, Scotland (AP)—A distillery workman turned the wrong tap Wednesday and the equivalent of 5,000 26-ounce bottles of fine Scotch whisky drained off into the River Bladnoch.

The loss stunned the villagers but the salmon and trout downstream were reported to be intoxicatingly gay.

SORRY TALE

Robert Cassie, manager of the distillery, sadly told a reporter:

"It is a sorry tale, a horrible mistake, by one of our own workmen. I would not dream of disclosing his name. He has suffered enough already."

FOR BLENDS

The whisky made at Bladnoch is, like most of the output in these parts, used in various blends that are placed on sale under well-known brand names.

The whisky lost to the fish was valued by Cassie at approximately $40,000.

Tanganyikans Pour Through Streets Cheering Freedom

DAR ES SALAAM, Tanganyika (Reuters)—Negroes poured into the streets of Dar es Salaam Wednesday night to celebrate an announcement that Tanganyika will become independent Dec. 28.

The cheering crowds were the biggest anyone could remember seeing in the capital of this British-administered United Nations trust territory in East Africa.

Thousands shouted "Uhuru" (freedom) as British Colonial Secretary Iain Mcleod emerged from a conference hall to make the announcement following three days of talks with local political leaders.

They garlanded their chief minister, Julius Nyerere, and hoisted him onto their shoulders for a procession through the streets.

MODERATE LEADER

Nyerere, moderate leader of the powerful African National Union, was chief architect of Tanganyika's progress toward independence.

A communique issued at the end of the constitutional talks said full independence will be preceded by "full internal self-government" beginning May 1.

RETAINS POWER

The governor will retain powers over external affairs and defence, but will associate the cabinet with his decisions as much as possible.

Tanganyika will apply for Commonwealth membership.

Britain will introduce a resolution in the UN, which inherited trusteeship of the territory from the League of Nations, proposing the end of the trusteeship.

Cameras Can Lie

CARDIFF, Wales (UPI) — Rev. Reginald Rosser resents the use of his church as a phony backdrop for wedding pictures.

He complained that many couples "are beginning married life with a lie" by going through a civil ceremony and then posing in front of the church.

To add to the insult, he said, "on Saturday, my church grounds will be strewn with confetti and rubbish which I have to clear away for Sunday services."

Masked Bandit Gets $900,000 in Gems

NEW YORK (AP)—An armed man wearing a rubber Halloween mask held up a diamond merchant Wednesday and escaped with gems worth at least $900,000.

"It was probably the biggest jewel holdup in the history of the city," said Police Lieut. John C. Cavanagh Jr.

The masked bandit, pointing a gun at the merchant, David Amsel, 37, is said to have told him:

"I want diamonds—lots of diamonds. Quit stalling or I'll kill you."

It was the second holdup of its kind in the neighborhood in 48 hours. Monday, a lone gunman grabbed $50,000 in jewels from Emanuel Hirschberg, a jeweller around the corner.

Altar Turns To Suit Denomination

OTTAWA (CP) — A tri-denominational chapel with a revolving altar was unveiled at the Civic Hospital here Wednesday.

The chapel, which will serve Roman Catholic, Jewish and Protestant denominations, has an altar on a swivel base that can be rotated by the clergyman for the appropriate faith.

The altar is the only one of its kind in Canada.

Guatemala Bares Plot

GUATEMALA (AP)—Guatemala announced Wednesday night it has uncovered a plot for an uprising scheduled for next Saturday.

A communique said the plot was organized by Guatemala capitalists, leftists and young army officers with the aid of "Castro-Communist agents."

Don't Miss

Doctors Favor Government Aid (Page 2)

* * *

Smoke Coat Stops Nuclear Death (Page 3)

* * *

University Wrong For Many Students (Page 5)

* * *

'Treason' Tossed Out South Africans Free (Page 7)

* * *

Hockey Lotteries Lead to Murders (Page 10)

* * *

Power Takeover Money Matter (Page 20)

* * *

	Page
Bridge	20
Comics	22
Crossword	20
Financial News	3
Garden Notes	21
Social	18, 19
Sports	10, 11, 12
Television	20
Theatres	23

Sudden Death of Master Forger Foils New York Coup from Oakalla

VANCOUVER (CP)—Police said an expert forger who died Wednesday had planned to flood the New York area with scores of forged bank drafts and letters to banks in a scheme that would probably have been successful.

They said Llewellyn Theodore Welch, 49, who died of a heart attack, was going to mastermind the scheme from a cell in Oakalla.

The scheme was stopped after police received information from an accomplice.

Welch, a printer described by police as the mastermind behind some of Vancouver's greatest forgery rackets, was awaiting hearing of an appeal of a 14-year sentence imposed last June on four counts of forgery.

Evidence at his trial said a printing plant and $174,000 in partially completed counterfeit U.S. $20 bills and Bank of Nova Scotia travellers' cheques were found on his property.

Police said after they were tipped on the bank note scheme they took several perfectly forged bank drafts and letters written on bank paper from a railway depot locker. They said Welch apparently made them before he went to jail.

They said his scheme was almost foolproof.

The bank drafts and letters would be sent to New York area banks and an apparently-prosperous accomplice would call at the banks, ask if the draft had arrived, and collect the money.

Police said the drafts were made out for large sums and the New York accomplice could have hit scores of banks before the forgeries were discovered.

It was possible that a third accomplice was working in a key position in a Vancouver bank and supplying the paper for forgeries.

If anything went wrong at any one of the New York banks, the money from this bank was to be sent quickly to the Vancouver bank. The inside accomplice could then adjust the books to make it appear that a draft had been purchased.

Four Years University Offered at Price of One

TORONTO (CP) — A long-term savings plan to provide children with a university education was announced Wednesday.

Under the plan, to be administered by a non-profit organization, a child enrolled before his eighth birthday can complete a full university course for the price of one year's tuition.

The plan, drawn up by the Canadian Scholarship Trust Foundation, in co-operation with the Eastern Trust Company of Toronto, calls for parents to open a savings account with the trust company and agree to deposit a small amount each month.

When the child is ready to enter university, the principal from the account is available to pay his first-year expenses. If the student passes his first year, he is eligible to receive a scholarship covering his second year, followed by similar scholarships in succeeding years if he continues to pass.

The scholarships, covering tuition, room and board, books, registration and laboratory fees, will be financed from interest accrued by the money deposited.

The plan's administrators explained that money deposited is held in the depositor's name and can be withdrawn at any time, but interest remains with the fund.

Participants are free to select any recognized university or college in Canada and any course of not less than three academic years leading to a degree.

KIDNEY AID FOR RHEUMATISM PAIN

After 35, many women and men are made miserable by common urinary disorders. Waste impurities and bacteria often irritate the delicate passages from the kidneys. Then you can feel tired, old, nervy and suffer from rheumatic pains, such as backache, aches around joints, sciatica or gravitis. For these troubles, thousands are finding joyous fast help with the urinary antiseptic and pain relieving action of CYSTEX. Then kidneys act well, pains go and sleep is refreshing. You feel younger and stronger. Get CYSTEX from your druggist today and see how refreshed you feel.

No Layoffs but Few Hirings

Cowichan Job Picture Has Few Bright Spots

DUNCAN—There were few hirings and no lay-offs in the Cowichan district during the past month and employment conditions during the period remained stable.

However, there are still 1,215 persons—1,007 men and 198 women—out of work, a slight drop from the 1,246 total of unemployed last month.

According to the monthly report of the National Employment Service, business in the district was generally quiet during the month. In spite of heavy sales promotions, business is below that of last year. Unusually wet weather has slowed Easter buying.

FEW HIRINGS

While there were no appreciable staff layoffs there were also few hirings in industry.

One bright spot in the employment picture, the report notes, is the construction industry. There are 40 unemployed carpenters compared to 68 a year ago, due to construction of schools, the new telephone exchange building and several new homes. However, there is still a surplus of general construction workers and the situation is not expected to show marked improvement until work on the new newsprint mill of B.C. Forest Products Ltd. at Crofton starts.

PRODUCTION UP

Summary of conditions:

Milk production is gradually increasing as more and more dairy farmers are going in for purebred herds. Increased use of bulk milk tanks and modern feeding and cleaning methods are being utilized to cut down production costs.

There were temporary layoffs in the logging industry but in spite of weather conditions production remained at a high level. Sawmills operated at peak production during the period as did the Crofton pulp mill of B.C. Forest Products.

BUSINESS SLOW

Although restaurants, hotels and motels report business slow, it is soon expected to improve and a shortage of qualified cooks already exists.

The report concludes that a concentrated effort is being made to obtain work for university undergraduates for the summer months. Unless employment is found, many students will be unable to return to university in the fall.

Catholics Start Journey To Victoria with Cross

NANAIMO—An eight-foot cross was carried from St. Peter's Church yesterday at the start of a three-day journey on foot that will end Easter morning Victoria.

Roman Catholic parishioners from points along the route will take turns bearing the ancient symbol of Christianity as Catholics re-enact "the way of the Cross" and celebrate Holy Week.

Up to Her Eyes in Paradise

Pop-eyed at prospect of carving into jumbo-sized chocolate egg this big come Sunday morning is Kathy Sarsiat, 9, of Nanaimo. And there might be just enough to share a bite with someone else, and hang the tummy-ache.—(June Leahy photo.)

Sidewalk Record Claimed

PORT ALBERNI—This city will have close to 31 miles of sidewalk by the end of the year.

Council recently authorized construction of 14 blocks of six-foot walks under the local improvement plan by which the corporation pays one-third, the property owner two-thirds of the cost.

Over 25 petitions have been received, but city superintendent Len Crowshaw said that all cannot be accepted. It has been the policy of council to budget for approximately 17 blocks of new sidewalk each year.

PETITIONS GRATIFYING

Mayor Loran Jordon has expressed gratification in the way taxpayers have shown willingness to co-operate in improvement of the city by petitioning for sidewalks under the local improvement plan.

It has been suggested that Port Alberni, with a population of approximately 11,000, may hold some kind of per capita record in B.C. for the footage of sidewalk.

Body Found Under Crane

TOFINO — Body of crane operator Harvey Wingen, 33, who disappeared at Hecate Bay, March 19, when his crane toppled into the sea, was found by divers yesterday beneath the submerged machine. Body will be brought to Tofino for inquest.

Shook Up, Bruised

Crummy Spares Life of Boy, 8

LAKE COWICHAN — An eight-year-old Honeymoon Bay boy is lucky to be alive today after he ran into the path of a logging crummy outside his home on South Shore Road late Tuesday afternoon.

William John Graham, son of Mr. and Mrs. John Graham, was shaken up and badly bruised but received no broken bones.

According to RCMP at Lake Cowichan, the youngster ran out from behind a parked car in front of the eastbound crummy owned by Grosskleg & Trueman Logging Co. Driver of the 14-passenger crummy, Armas Matson of Lake Cowichan, quickly stopped the vehicle and is credited with avoiding what could have easily been a fatality. Side of the bus scraped the boy.

Mrs. Graham later said her son was feeling "pretty good" but was scheduled to have further X-rays to determine if there were any internal injuries.

Hill Climbs, Scrambles In Maple Bay Friday

DUNCAN — The Duncan Motorcycle Club will hold its first field day Friday.

Rugged terrain in the Maple Bay area near the Genoa Bay Road has been selected and laid out for the various events to be held starting at noon. Events will include field trials, hill climbs, grease plank and scrambles.

Entries are expected from Victoria, Nanaimo and Port Alberni as well as the host club. A trophy will be awarded to the competitor finishing with the highest total points.

Arrows and signs will direct traffic from the stoplight on the Trans-Canada Highway at Trunk Road in Duncan to the site. Admission is 25 cents, with children under 12 free, and all proceeds will go to the new Duncan health centre.

More Honors Heaped On Violinist

ERRINGTON — A student at London's Royal Academy of Music, violinist Dennis Simons, 18-year-old son of Mr. and Mrs. Hugo J. Simons of Errington, has added another award to his credit.

Last week he won the Rawsley Woof prize and recently the Simons String Quartet, of which he is leader, won the Sir Edward Cooper quartet prize in a London competition.

Later this month he will be guest artist with the Strolling Players Orchestra.

Mr. Simons formerly played with the Nanaimo Symphony orchestra and studied under Maurice Kushner.

How To Save Money—
Save WOOLLENS too!
Sweaters and other knitted garments need special care if you want them to keep their original beauty. But there's no need for expensive dry cleaning—not when you use ZERO. Specially made to wash wool, Orlon and Banlon in cool, tepid or lukewarm water, new ZERO will give your knitted garments the finest possible care with no danger of shrinking or matting. Brighter colours, more softness, for only a cent a garment—even less with large size ZERO. In the package with the big red "Z".

UNIQUE EASTER GIFTS from MEXICO
Starts Thursday
FOR ONE WEEK ONLY
Store-Wide
Easter Sale
20% Off Everything in the Store

Jewellery—Sterling Silver Earrings, now from	$1.50
Hand-Tooled Leather Shoes, reg. $9.95, now	$7.95
Hand-Tooled Leather Purses, reg. from $9.95, now from	$7.95
Hand-Tooled Leather Wallets, reg. from $1.95, now from	$1.50
Hand-Painted Mexican Skirts, reg. $7.95, now	$5.95

Jewellery, Leather Goods, Onyx, Bongo Drums
Basket Weaving
MEXICAN GIFT SHOP
1702 DOUGLAS STREET PHONE EV 5-1118
Opposite Hudson's Bay

Open Tonight Till 9
Victoria's Newest and Finest Furniture and Appliance Store
FURNITURE MART
BROAD AT PANDORA
BEHIND THE CITY HALL
EV 2-5214

Royal Command... a "Master Blend" of 10 and 15 year old whiskies ... superbly light and smooth. Park & Tilford is the first and only Canadian distiller to add older and more costly whiskies to an entire line, offering you an extra measure of quality and pleasure in every brand.

AGES AHEAD

OTHER PARK & TILFORD "MASTER BLENDS"

PASSPORT 6 & 12 Year Old
MEDALLION 5 & 10 Year Old
THREE FEATHERS 4 & 8 Year Old

also available
PARK & TILFORD LONDON DRY GIN

CANADIAN PARK & TILFORD LTD.
VANCOUVER • EDMONTON • WINNIPEG • TORONTO • MONTREAL

This advertisement is not published or displayed by the Liquor Control Board or by the Government of British Columbia.

The addresses on each letter and parcel should show

- the full name of the person who is to get it.
- the correct apartment number, street address, rural route number or post office box number.
- City, town or village, and postal zone number, where necessary.
- your name and complete return address in the upper left-hand corner.

See the yellow pages of most telephone directories for complete postal information

A correct postal address speeds accurate delivery

CANADA POST OFFICE

Bay Day Special

EXCLUSIVE
Spring Permanent Waves
At Special Reductions
Phone EV 5-1311 for appointment
H B C Beauty Salon, Fashion Floor, 2nd
Hudson's Bay Company
Use Your Charge Account

Hudson's Bay Company
INCORPORATED 2nd MAY 1670

Thursday March 30 is BAY DAY

Shop 9 a.m. to 9 p.m.

- Be sure to read your BAY DAY Supplement delivered in Wednesday's papers, and be down at 9 a.m. sharp.
- Shop in person, by mail or phone—Special phone order service starts at 8 a.m. Thursday. Dial EV 5-1311.

BAY DAY
Olympic Room Special
- Roast Beef and Horseradish
or
- Salmon Steak and Lemon Wedge
or
- Breaded Veal Cutlet and Red Currant Jelly

With mashed potatoes, diced parsleyed carrots, crusty roll and butter, jelly dessert, Fort Garry tea or coffee.
Special 99c
Served 10.30 a.m. to 8.30 p.m.

Telephone EV 3-4111

The Daily Colonist.

Vancouver Island's Leading Newspaper Since 1858

Forecast: Clouds, Evening Showers (Details on Page 2)

No. 92—103rd YEAR | VICTORIA, BRITISH COLUMBIA, THURSDAY, MARCH 30, 1961 | 10 CENTS DAILY 10 CENTS SUNDAY | 32 PAGES

IWA Going Back To Newfoundland

'Not Looking For Trouble'

The International Woodworkers of America (CLC) is going back into Newfoundland to organize the loggers two years after the union was decertified by the provincial government at the height of a 2½-month strike marked by bloodshed and death.

H. Landon Ladd, eastern president of the IWA, told a press conference in Vancouver last night that the union has been granted a certificate of registration, enabling the IWA to resume operations in Newfoundland.

NEXT STEP

The next step, said Mr. Ladd, will be organization of the loggers and attempts through voting to oust the government-sponsored Newfoundland Brotherhood of Woodsworkers (Ind.).

"We are not looking for a fight with Premier Joey Smallwood or anyone else," said Mr. Ladd. Already about 700 loggers have joined the new Local 2-181 to be formed by the IWA from the two large locals which were decertified in 1959, he said.

STILL ACTIVE

Mr. Ladd said although it was decertified, the IWA was still active in Newfoundland and had a number of members. He added: "We are not really going back. We have been there all the time. I say we will win Newfoundland."

The IWA in the province was decertified in the fall of 1959 at the height of a strike against the Anglo-Newfoundland Development Company and Bowaters.

DECERTIFIED

By unanimous act of the Newfoundland legislature the IWA was stripped of the certification it was granted by the province's labor relations board.

Premier Smallwood founded a new union for the loggers—the Newfoundland Brotherhood of Woodworkers — to take the place of the IWA. The NBWW signed a working agreement with the companies.

CONSTABLE KILLED

The strike, which lasted 2½ months, was marked by bitterness on both sides and outbreaks of violence on the picket lines that culminated in the death of a Newfoundland constable March 10, 1959, during a clash between police and loggers at Badger, 20 miles west of Grand Falls.

A 39-year-old logger was charged with murder of the policemen and subsequently acquitted by the courts.

NEW LIFE

The strike, both sides agreed, was more than a quarrel over five cents an hour and a shorter work week. The IWA said it was fighting for a new way of life. For the first time in a loggers' strike women were active participants, taking the place of men arrested on the picket lines.

Premier Smallwood accused the IWA of hatching a "diabolical plan" to bar from the woods some 17,000 part-time loggers, mostly fishermen, in order to win higher wages and better conditions for 3,000 to 4,000 full-time woods workers.

'DISASTER'

Mr. Smallwood said the bid, if it succeeded, would bring economic disaster to 700 out of 1,200 settlements in the area affected.

The union called the strike after Anglo-Newfoundland Development Company and Bowaters refused to accept a majority conciliation report calling for reduced hours of work and other benefits.

KEPT SUPPORT

In defiance of the government's decertification move, the IWA said it would not leave Newfoundland as long as the loggers wanted it. Officials claimed the union still commanded the support that won them certification over the old Newfoundland Lumbermen's Association by a mailed vote of 3,197 to 498.

* * *

H. LANDON LADD

* * *

PREMIER SMALLWOOD

Here's Story Behind Bitter Fight

By PETER BRUTON

(Second of a Series)

P. A. GAGLARDI

On Oct. 19, 1960, Highways Minister Philip A. Gaglardi was convicted of contempt of court and was fined $1,000 by Mr. Justice T. G. Norris of the B.C. Supreme Court.

This action was to erupt in one of the bitterest fights of a session of the legislature notable for its bitterness.

The CCF and Liberal opposition jumped in at the opening gun—the traditional opening ceremonies of the legislature were shattered when CCF leader Robert Strachan questioned Mr. Gaglardi's right to take his seat—and the early part of the session was marked by an almost constant exchange of charge and countercharge over the minister's conviction.

In the final analysis nothing was solved.

The minister's eligibility to sit in the House could have been decided had he appealed to the Supreme Court of Canada, but the deadline for such action was last Feb. 14 and this day came and went without any action being taken.

Mr. Gaglardi's troubles began after a highways construction contract had been awarded to a Montana man, Clyde W. Thornton.

Thornton had never built a highway in his life.

On the first contract, for $1,600,000 at Revelstoke, he went broke. Later he bid for, and got, a $750,000 contract on the Salmo-Creston Road.

Interest: 90 Per Cent

Thornton had no money, no equipment, no assets—but on the basis of the B.C. government contract he was able to borrow more than $200,000 from a pair of Seattle money-lenders who charged 90 per cent interest.

Later one of these money-lenders, a Burton Glazer, took court action to get repayment of the loan and interest.

On Oct. 29, 1959, a restraining order was issued by Mr. Justice T. G. Norris prohibiting the payment to Thornton or his company by the highways department of $25,516 owing Glazer.

A telegram to the department advising of the court decision was sent by the solicitors for Glazer.

After the wire lay on a departmental desk for four days the advice of the attorney-general's department was sought and the opinion was offered that there was nothing to stop the payment of all the money owing Thornton.

Neither Highways Minister Gaglardi nor Attorney-General Robert Bonner was in Victoria at the time.

Highways department comptroller Alan Rhodes gave this evidence to the courts:

". . . At a date which I do not recall precisely, but which was between the third and 13th days of November, 1959, I mentioned the matter of payment to Union Contractors Ltd., to the minister of highways at his office in Victoria and reminded him of the legal opinion which I had obtained to the effect that the department must make payment to the contractor, and the minister then said to me:

"'We must act according to the legal advice,' or words to that effect."

On Nov. 13, 1959, a letter was sent by the highways department to Union Contractors, enclosing a cheque for $75,000.

This, then, was the basis for the contempt of court proceedings which not only saw Mr. Gaglardi fined $1,000 but resulted in the imprisonment of Thornton for a lengthy period.

An appeal by Mr. Gaglardi to the B.C. Court of Appeal in December was not successful, and he subsequently decided not to take his case to the Supreme Court of Canada.

The opposition wanted to know where this left Mr. Gaglardi insofar as his right

Continued on Page 6

Jobless Claimants At 846,940

OTTAWA (CP) — Claimants for unemployment insurance benefits at Jan. 31 numbered 846,940.

The figure compared with 785,071 at Jan. 31, 1959, and 782,542 at Jan. 31, 1960.

QUEEN ELIZABETH

* * *

Suddenly the Queen Is a Glamor Girl

LONDON (AP) Once upon a time, Queen Elizabeth was a conventionally dressed woman. But not any more.

British newspapers Wednesday published pictures of the Queen dressed in a figure-hugging sequin dress and a white stole rakishly slung over her shoulders.

The Queen was guest Tuesday night at the home of the Indian high commissioner, Mrs. V. L. Pandit, in a gown that takes a back seat to few when it comes to flattering the figure.

Overnight, Britain had a glamor-girl Queen.

Helicopters Fly Fuel To Snowplows

CHARLOTTETOWN (CP)—A state of emergency with priority to medical cases was declared Wednesday in snowed-under Prince Edward Island.

The island province is still buried deep under giant drifts of snow whipped up Sunday and Monday in a vicious storm which lashed the province and other parts of the Maritimes.

ROADS BLOCKED

Health Minister Dr. Hubert MacNeil said the state of emergency, declared after consultation with Premier Shaw, stranded in Amherst, was required because of blocked roads. This prevented emergency patients getting to hospital.

Two RCAF helicopters were assigned to the island by search and rescue authorities in Halifax. One will handle only medical cases and the other will airlift fuel crews and equipment to snowplows.

Highways Minister Philip Matheson said more than 120 plows are on the job but the island will need a prolonged mild spell before all roads are open. Many plows are isolated and need spare parts and servicing.

Scotch And Water!

BLADNOCH, Scotland (AP)—A distillery workman turned the wrong tap Wednesday and the equivalent of 5,000 26-ounce bottles of fine Scotch whisky drained off into the River Bladnoch.

The loss stunned the villagers but the salmon and trout downstream were reported to be intoxicatingly gay.

SORRY TALE

Robert Cassie, manager of the distillery, sadly told a reporter:

"It is a sorry tale, a horrible mistake, by one of our own workmen. I would not dream of disclosing his name. He has suffered enough already."

FOR BLENDS

The whisky made at Bladnoch is, like most of the output in these parts, used in various blends that are placed on sale under well-known brand names.

The whisky lost to the fish was valued by Cassie at approximately £10,000.

Tanganyikans Pour Through Streets Cheering Freedom

DAR ES SALAAM, Tanganyika (Reuters)—Negroes poured into the streets of Dar es Salaam Wednesday night to celebrate an announcement that Tanganyika will become independent Dec. 28.

The cheering crowds were the biggest anyone could remember seeing in the capital of this British-administered United Nations trust territory in East Africa.

Thousands shouted "Uhuru" (freedom) as British Colonial Secretary Iain Mcleod emerged from a conference hall to make the announcement following three days of talks with local political leaders.

They garlanded their chief minister, Julius Nyerere, and hoisted him onto their shoulders for a procession through the streets.

MODERATE LEADER

Nyerere, moderate leader of the powerful African National Union, was chief architect of Tanganyika's progress toward independence.

A communique issued at the end of the constitutional talks said full independence will be preceded by "full internal self-government" beginning May 1.

RETAINS POWER

The governor will retain powers over external affairs and defence, but will associate the cabinet with his decisions as much as possible.

Tanganyika will apply for Commonwealth membership.

Britain will introduce a resolution in the UN, which inherited trusteeship of the territory from the League of Nations, proposing the end of the trusteeship.

Cameras Can Lie

CARDIFF, Wales (UPI) — Rev. Reginald Rosser resents the use of his church as a phony backdrop for wedding pictures.

He complained that many couples "are beginning married life with a lie" by going through a civil ceremony and then posing in front of the church.

To add to the insult, he said, "on Saturday, my church grounds will be strewn with confetti and rubbish which I have to clear away for Sunday services."

Masked Bandit Gets $900,000 in Gems

NEW YORK (AP) — An armed man wearing a rubber Halloween mask held up a diamond merchant Wednesday and escaped with gems worth at least $900,000.

"It was probably the biggest jewel holdup in the history of the city," said Police Lieut. John C. Cavanagh Jr.

The masked bandit, pointing a gun at the merchant, David Amsel, 37, is said to have told him:

"I want diamonds—lots of diamonds. Quit stalling or I'll kill you."

It was the second holdup of its kind in the neighborhood in 48 hours. Monday, a lone gunman grabbed $50,000 in jewels from Emanuel Hirschberg, a jeweller around the corner.

Altar Turns To Suit Denomination

OTTAWA (CP) — A tri-denominational chapel with a revolving altar was unveiled at the Civic Hospital here Wednesday.

The chapel, which will serve Roman Catholic, Jewish and Protestant denominations, has an altar on a swivel base that can be rotated by the clergyman for the appropriate faith.

The altar is the only one of its kind in Canada.

Guatemala Bares Plot

GUATEMALA (AP)—Guatemala announced Wednesday night it has uncovered a plot for an uprising scheduled for next Saturday.

A communique said the plot was organized by Guatemala capitalists, leftists and young army officers with the aid of "Castro-Communist agents."

Don't Miss

Doctors Favor Government Aid (Page 2)

* * *

Smoke Coat Stops Nuclear Death (Page 3)

* * *

University Wrong For Many Students (Page 5)

* * *

'Treason' Tossed Out South Africans Free (Page 7)

* * *

Hockey Lotteries Lead to Murders (Page 10)

* * *

Power Takeover Money Matter (Page 20)

* * *

	Page
Bridge	28
Comics	22
Crossword	28
Financial News	8
Garden Notes	22
Social	18, 19
Sports	10, 11, 12
Television	28
Theatres	22

Sudden Death of Master Forger Foils New York Coup from Oakalla

VANCOUVER (CP)—Police said an expert forger who died Wednesday had planned to flood the New York area with scores of forged bank drafts and letters to banks in a scheme that would probably have been successful.

They said Llewellyn Theodore Welch, 49, who died of a heart attack, was going to mastermind the scheme from a cell in Oakalla.

The scheme was stopped after police received information from an accomplice.

Welch, a printer described by police as the mastermind behind some of Vancouver's greatest forgery rackets, was awaiting hearing of an appeal of a 14-year sentence imposed last June on four counts of forgery.

Evidence at his trial said a printing plant and $174,000 in partially completed counterfeit U.S. $20 bills and Bank of Nova Scotia travellers' cheques were found on his property.

Police said after they were tipped on the bank note scheme they took several perfectly forged bank drafts and letters written on bank paper from a railway depot locker. They said Welch apparently made them before he went to jail.

They said his scheme was almost foolproof.

The bank drafts and letters would be sent to New York area banks and an apparently prosperous accomplice would call at the banks, ask if the draft had arrived, and collect the money.

Police said the drafts were made out for large sums and the New York accomplice could have hit scores of banks before the forgeries were discovered.

It was possible that a third accomplice was working in a key position in a Vancouver bank and supplying the paper for forgeries.

If anything went wrong at any one of the New York banks, the money from this bank was to be sent quickly to the Vancouver bank. The inside accomplice could then adjust the books to make it appear that a draft had been purchased.

Four Years University Offered at Price of One

TORONTO (CP) — A long-term savings plan to provide children with a university education was announced Wednesday.

Under the plan, to be administered by a non-profit organization, a child enrolled before his eighth birthday can complete a full university course for the price of one year's tuition.

The plan, drawn up by the Canadian Scholarship Trust Foundation, in co-operation with the Eastern Trust Company of Toronto, calls for parents to open a savings account with the trust company and agree to deposit a small amount each month.

When the child is ready to enter university, the principal from the account is available to pay his first-year expenses. If the student passes his first year, he is eligible to receive a scholarship covering his second year, followed by similar scholarships in succeeding years if he continues to pass.

The scholarships, covering tuition, room and board, books, registration and laboratory fees, will be financed from interest accrued by the money deposited.

The plan's administrators explained that money deposited is held in the depositor's name and can be withdrawn at any time, but interest remains with the fund.

Participants are free to select any recognized university or college in Canada and any course of not less than three academic years leading to a degree.